ALLEN COUNTY PUBLIC LIBRARY
3 1833 00035 0717

Gc 977.101 M53F

THE FARM JOURNAL ILLUSTRATED
DIRECTORY OF MERCER CO., OHIO

Digitized by the Internet Archive
in 2016

https://archive.org/details/farmjournalillus00wilm

THE FARM JOURNAL ILLUSTRATED

DIRECTORY

OF

MERCER COUNTY

OHIO

(With a Complete Road Map of the County)

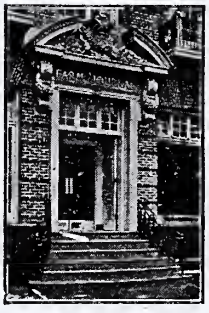

COPYRIGHT, 1916
BY WILMER ATKINSON COMPANY

PUBLISHED BY
WILMER ATKINSON COMPANY
PHILADELPHIA
1916

Allen County Public Library
Ft. Wayne Indiana

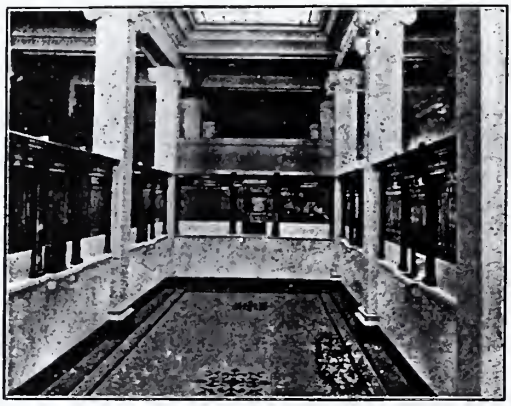

No. 5523.

The First National Bank

OF CELINA, O.

Capital - - - -	$100,000.00
Surplus - - - -	50,000.00
Total Resources - -	$1,500,000.00

OFFICERS	DIRECTORS WHO DIRECT
JAMES H. DAY, President	J. H. DAY, Celina, Ohio
J. E. HATTERY, Vice-President	J. H. ROMER, St. Henry, Ohio
C. H. HOWICK, Cashier	J. E. HATTERY, Celina, Ohio
J. P. LeBLOND, Ass't Cashier	W. E. TOUVELLE, Celina, Ohio
T. A. WEIS, Ass't Cashier	C. H. HOWICK, Celina, Ohio

Safety Deposit Boxes for Rent

CELINA - - - OHIO

THE FARM JOURNAL ILLUSTRATED

DIRECTORY

OF

MERCER COUNTY

1916 OHIO 1921

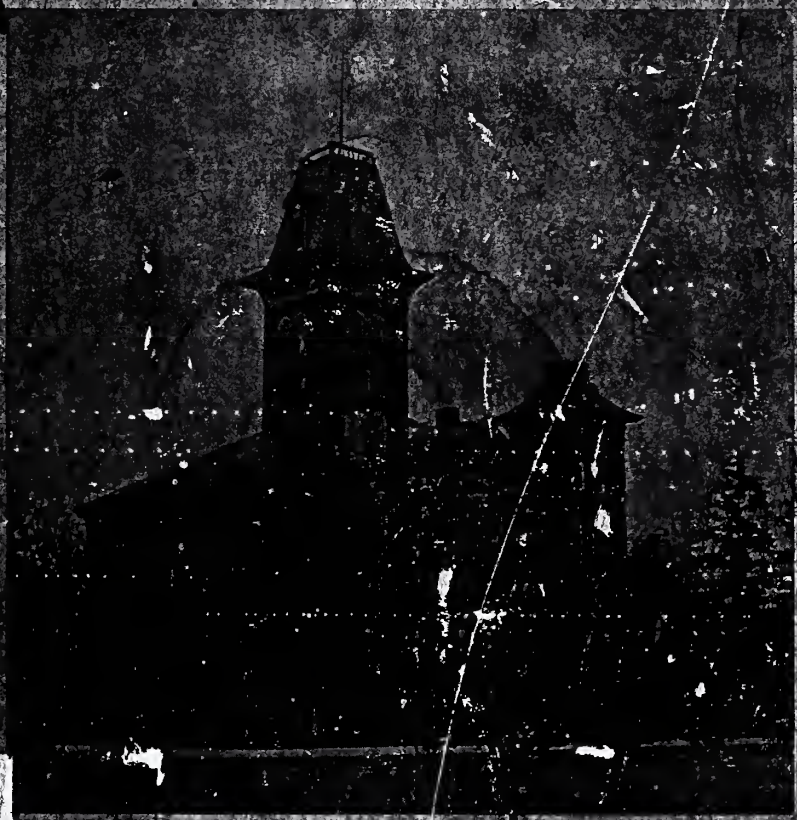

MERCER COUNTY COURT HOUSE, CELINA, OHIO

PUBLISHED BY WILMER ATKINSON COMPANY
PUBLISHERS OF THE FARM JOURNAL
WASHINGTON SQUARE, PHILADELPHIA

Are You a Reader of

The Daily Standard?

If not you should be as it is the only Daily published in Mercer County and gives you all the news both domestic and foreign.

By Mail, $3.00 per year **By Carrier, 10c per week**

The Old Reliable.

Mercer County Standard

The largest, best and only all home-printed Weekly in Mercer County.

Once a reader, always a reader. Get the habit, $1.00 per year.

Job Printing of all kinds. Special attention paid to sale bills and letter heads for the farmers.

F. A. SNYDER, Editor and Publisher

CELINA, OHIO

Agricultural Implements

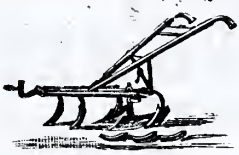

Everything you need on a farm

We also sell

Buggies and Wagons

Hardware

No matter what you do around the house or on the farm, you need some hardware. We have the tool you need at a moderate price.

Paints, Oils and Stains

Chattanooga Hardware Co.

CHATTANOOGA

P.O. ROCKFORD OHIO

D. C. KINDER GEORGE R. KINDER

Established 1883—Never Missed an Issue

THE ROCKFORD PRESS

GEORGE R. KINDER, Publisher

ROCKFORD :: :: :: :: :: :: :: OHIO

The Advertising Medium of the Northwest Part of Mercer County

ALL-HOME PRINT PAPER—8 to 12 Pages
Published Each Friday

THE PRESS PRINTERY

One of the best equipped Job Printeries in this part of the State
SEND US YOUR JOB WORK

If you wish any information about Rockford or community, don't hesitate to phone or write us. Phone 43

We are at Your Service

Call at The Press Office when you visit Rockford
You will be cordially welcome

LIVE NEWS

of home and abroad abounds in the weekly

MERCER COUNTY OBSERVER

Our court house news and market reports are complete and reliable.

Subscribe now, for $1

Our job printing department is up-to-date.

"Observer Print is Quality Print"

All kinds of stationery and sale bills a specialty.

GILBERG & COMPANY

CELINA, OHIO **Phones 49 and 271**

The Commercial Bank Co.

of Celina, Ohio.

The first and oldest bank in Mercer County, organized in 1870, almost a half century ago, has enjoyed a successful career and has kept pace with the healthy growth of the county.

Its business has been conducted on conservative lines; every obligation has been faithfully met, and the interests of its depositors have been conserved by liberal treatment.

Now ranking as one of the strongest financial institutions in western Ohio, with a Capital of $50,000.00. Surplus and Undivided Profits (earned) $75,000.00 and resources of almost one and one-quarter million dollars, it is better equipped than ever to transact all branches of banking.

Interest paid on time deposits and money loaned with approved security at the prevailing rates of interest.

Your business whether large or small solicited, and satisfactory service guaranteed.

Directors

C. D. Hierholzer J. B. Pulskamp A. M. Riley
E. J. Hierholzer J. A. Roemer

Peaceful, Prosperous and Profitable.

MERCER COUNTY

SOME FACTS AND FIGURES

MERCER COUNTY, with a total of 3,213 farms in an area of 450 square miles, is distinctly a farm county. More than 96 per cent. of the entire area of the county is in its farms, and more than 83 per cent. is under cultivation. The farms are, as a rule, of more than average size, less than 4 per cent. being under ten acres. They are almost without exception profitable and correspondingly valuable. The farmers, as a class, are the most prosperous folks in the county. In view of the number of farmers, that is in itself a statement of the wealth of this section.

The farm population of Mercer County is almost exclusively native born white. There are but few foreign, and only 17 negro farmers in the entire county, according to the most recent United States Government statistics.

It is interesting to note the number of farms in the county operated by their owners. Of this class there are 2,276, or 70 per cent. One thousand four hundred and sixty-seven, or 64 per cent. of them, are reported

free of mortgage debt. This is an exceptionally large percentage. Of the balance, the remarkably low mortgage indebtedness of only 25 per cent. of the entire valuation is carried. Even in the absence of other statistical figures, these mortgage statements alone would indicate exceptional prosperity among Mercer County farmers.

The largest single crop, and the one produced most generally throughout the entire county, is corn, of which 2,678,000 bushels were produced in 1910, a notably bad crop year, but the latest for which authoritative figures are available. Following closely on this for quantity, is oats, with a total of 1,405,902 bushels; wheat comes next, with 274,715 bushels, and potatoes fourth, with 93,956 bushels. The combined total value of these four crops was in excess of two million dollars.

Everywhere is an atmosphere of hard work. Everyone takes work seriously and as a matter of course. There is no false pride about it, and no failure to realize its importance and its necessity. Rich farmers' wives, and sons and daughters, take pride in their fine butter, their eggs, their vegetables, their chickens and their stock. The relations between the people of the farms and the people of the county seat are most cordial. The farmers deposit their savings in the local banks, and deal in the local stores.

This directory is published in the belief that it will serve to acquaint the residents of one end of the county with those of the other. We believe it to be accurate. We realize, however, that even in the most carefully compiled and printed books certain errors are bound to appear, and we apologize in advance for any such that may be found by our subscribers.

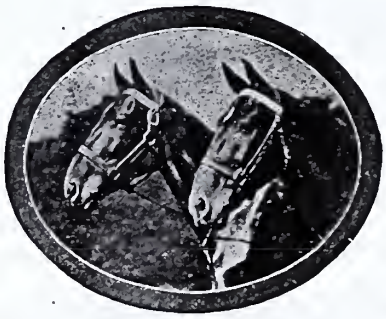

The Peoples Bank Co.

A STATE BANK

Capital $25,000.00 Surplus $8,000.00

Combined Resources $375,000.00

4% Interest paid on Time Deposits

Start a Savings Account with us as small a sum as you like, either for yourself or for your boy and girl, and receive 4% interest each year, added to the principal every six months.

OFFICERS—

H. C. FOX, President
A. D. COATE, Vice-President
J. B. ALBERS, Cashier
N. E. BIRKMEYER, Ass't Cashier
URBAN DECURTINS, Teller

DIRECTORS—

FRED HEHMEYER
F. B. BIRKMEYER
CHAS. WENKER
J. B. HASLINGER
H. C. FOX
A. D. COATE

COLDWATER, OHIO

MERCER COUNTY OFFICIALS

Sheriff—William Pumphrey

Treasurer—Frank Benke

Recorder—H. J. Stelzer

Prosecuting Attorney—B. A. Myers

Auditor—J. F. Steinbrunner

Probate Judge—Orville Raudabaugh

County Clerk—J. B. Haslinger

Common Pleas Judge—H. A. Miller

School Superintendent—Samuel Cotterman

Commissioners—Henry Behrens

Bernard Evers

Andrew Brunswick

Office Telephone
134

Residence Telephone
297 and 317

H. & F. PULSKAMP

Furniture Dealers

AND

Funeral Directors

214-16 West Fayette Street

CELINA, OHIO

Handy Things to Know

A rod is 16½ feet, or 5½ yards.
A mile is 320 rods.
A mile is 1,760 yards.
A mile is 5,280 feet.
A square foot is 144 square inches.
A square yard contains 9 square feet.
A square rod is 272¼ square feet.
An acre contains 43,560 square feet.
An acre contains 4,840 square yards.
An acre contains 160 square rods.
A quarter section contains 160 acres.
An acre is 8 rods wide by 20 rods long.
An acre is 10 rods wide by 16 rods long.
An acre is about 208¾ feet square.
A solid foot contains 1,728 solid inches.
A pint (of water) weighs 1 pound.
A solid foot of water weighs 62½ pounds.
A gallon (of water) holds 231 solid inches.
A gallon of milk weighs 8 pounds and 10 ounces.
A barrel of flour weighs 196 pounds.
A barrel of salt weighs 280 pounds.
A barrel of beef weighs 200 pounds.
A barrel of pork weighs 200 pounds.
A barrel of fish weighs 200 pounds.
A keg of powder equals 25 pounds.
A stone of lead or iron equals 14 pounds.
A pig of lead or iron equals 21½ stone.
Anthracite coal broken—cubic foot—averages 54 pounds.
A ton loose occupies 40-43 cubic feet.
Bituminous coal broken—cubic foot—averages 49 pounds.
Cement (hydraulic) Rosendale, weight per bushel, 70 pounds.
A ton loose occupies 40-48 cubic feet.
Cement (hydraulic) Louisville, weight per bushel, 62 pounds.
Cement (hydraulic) Portland, weight per bushel, 96 pounds.
Gypsum ground, weight per bushel, 70 pounds.
Lime, loose, weight per bushel, 70 pounds.
Lime, well shaken, weight per bushel, 80 pounds.
Sand at 98 pounds per cubic foot, per bushel, 122½ pounds.
18.29 bushels equal a ton. 1,181 tons cubic yard.

Measuring Hay and Corn

Hay is often sold in the mow or stack where the weight has to be estimated. For this purpose 400 cubic feet of hay is considered a ton. The actual weight of 400 cubic feet of hay will vary according to the quality of the hay, time of cutting, position in mow, etc. For making an estimate in a given case multiply together the length, breadth and height of the mow or stack in feet and divide the product by 400. The quotient will be the number of tons.

Corn is measured by the following rule: A heaped bushel contains 2,748 cubic inches. To find the number of bushels of corn in a crib it is therefore necessary merely to multiply together the length, width and height in inches and divide the product by 2,748. The number of bushels of shelled corn will be two-thirds of the quotient. If the sides of the crib are slanting, it will be necessary to multiply together one-half the sum of the top and bottom widths with the height and length.

The legal weight of a bushel of shelled corn in Pennsylvania, New Jersey, Maryland and Virginia is 56 pounds.

In Pennsylvania, Virginia and Maryland 32 pounds constitute a bushel of oats; in New Jersey, 30 pounds.

A bushel of wheat is placed at 60 pounds by most of the states of the Union.

Pennsylvania recognizes 56 pounds as a bushel of white potatoes. In Maryland, New Jersey and Virginia the legal weight is 60 pounds.

A bushel of clover seed in Pennsylvania must weigh 60 pounds; in Maryland, 60 pounds; in New Jersey, 64 pounds; in Virginia, 60 pounds.

A bushel of timothy seed in Pennsylvania must weigh 45 pounds, and the same weight in most adjacent states.

To estimate the amount of land in different fields under cultivation use the following table:

5 yards	wide by	968	yards	long,	1	acre
10 yards	wide by	484	yards	long,	1	acre
20 yards	wide by	242	yards	long,	1	acre
40 yards	wide by	121	yards	long,	1	acre
70 yards	wide by	69 1/7	yards	long,	1	acre
80 yards	wide by	60½	yards	long,	1	acre
60 feet	wide by	726	feet	long,	1	acre
110 feet	wide by	396	feet	long,	1	acre
120 feet	wide by	363	feet	long,	1	acre
220 feet	wide by	198	feet	long,	1	acre
240 feet	wide by	181½	feet	long,	1	acre
440 feet	wide by	99	feet	long,	1	acre

The Celina Implement Co.

Agricultural Implements of All Kinds. Agents for Rumely Farm Tractor

South Main Street CELINA, OHIO

THERE'S AN OAKLAND FOR YOU

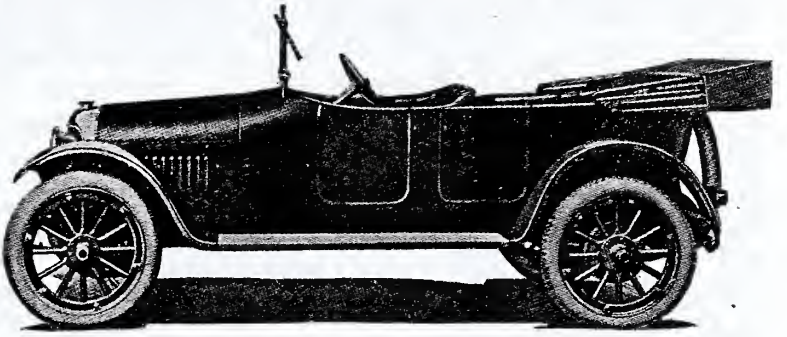

EIGHTS, SIXES AND FOURS

Five Leading Oakland Superiorities. Great strength with Light Weight. Low Center of Gravity with Usual Road Clearance. High Speed Motor with Great Power. Flying Wedge Lines with Least Wind Resistance. Economy with Luxury.

ALSO AGENTS FOR "THE DELCO-LIGHT" FOR RURAL HOMES

Ed. and S. A. Bollenbacher CELINA, OHIO

Seed Per Acre

It requires less seed per acre to sow in hills or rows than to sow broadcast. The hill or row system permits of after cultivation, which is not possible with a broadcasted crop. In all calculations for hill and drills it must be remembered that an acre of land contains 43,560 square feet. A square piece of land, 209 feet on a side, contains about an acre. The following figures are merely suggestive, as practice varies with locality:

ALFALFA, 25 to 30 lbs, broadcast.
ASPARAGUS, 4 to 5 lbs. in drills; 1 oz. to 50 feet of row.
BARLEY, 1½ to 2 bushels drilled; 2 to 2½ bushels broadcast.
BEANS, bush, 1½ bushels in drills.
BEANS, pole, 10 to 12 qts., in hills.
BEETS, 5 to 6 lbs., in drills.
BUCKWHEAT, 1 bushel, broadcast.
CABBAGE, ¼ lb. in seed bed, to be transplanted.
CARROT, 3 to 4 lbs., in drills.
CELERY, about 1 oz. for 2,000 plants; 1 lb. per acre.
CLOVER, red, 8 to 10 lbs., broadcast.
CLOVER, crimson, 15 lbs., broadcast.
CLOVER, white, 6 lbs., broadcast.
CORN, field and sweet, 8 to 10 qts.
CORN, ensilage, 12 qts., in drills.
COW PEAS, 1 bushel, in drills; 1½ bushels, broadcast.
CUCUMBERS, 2 lbs., in drills.
EGG PLANT, 1 oz. seed for 1,000 plants; ¼ lb. to the acre.
GRASS, lawn, 2 to 4 lbs., broadcast.
LETTUCE, 1 oz. of seed to 1,000 plants; ½ lb. to the acre.
MELON, musk, 2 to 3 lbs., in hills.
MELON, water, 4 to 5 lbs., in hills.
MILLET, 1 bushel, broadcast.
OATS, 3 bushels, broadcast.
ONIONS, 5 to 6 lbs., in drills; for sets. 30 to 50 lbs., in drills.
PARSNIPS, 4 to 6 lbs., in drills.
PEAS, 1 to 2 bushels, in drills.
POTATOES (cut) 8 to 10 bushels.
PUMPKINS, 4 to 5 lbs., in hills.
RADISHES, 8 to 10 lbs., in drills.
RYE, ¾ to 1½ bushels, in drills.
SPINACH, 10 to 12 lbs., in drills; running sorts, 3 to 4 lbs.
SQUASH, bush, 4 to 6 lbs., in hills.
TIMOTHY, 15 to 20 lbs., broadcast, if used alone; less if sown with other grasses.
TOMATOES, ⅛ lb. in seed bed, to be transplanted.
TURNIPS, 1 to 2 lbs., in drills; 2 to 3 lbs., broadcast.
WHEAT, 1½ bushels, broadcast.

Suitable Distance for Planting Trees

Apples—Standard	25 to 35	feet apart each way
Apples—Dwarf (bushes)	10	" " " "
Pears—Standard	10 to 20	" " " "
Pears—Dwarf	10	" " " "
Cherries—Standard	18 to 20	" " " "
Cherries—Dukes and Morrellos	16 to 18	" " " "
Plums—Standard	15 to 20	" " " "
Peaches	16 to 18	" " " "
Apricots	16 to 18	" " " "
Nectarines	16 to 18	" " " "
Quinces	10 to 12	" " " "
Currants	3 to 4	" " " "
Gooseberries	3 to 4	" " " "
Raspberries	3 to 5	" " " "
Blackberries	6 to 7	" " " "
Grapes	8 to 12	" " " "

Shingles Required in a Roof

Double the rafters and multiply by length of building. Multiply this by 9 if exposed 4 inches, by 8 if exposed 4½ inches, and by 7 1/5 if exposed 5 inches to the weather.

One thousand shingles, laid 4 inches to the weather, will cover 100 square feet of surface.

Eight hundred shingles, 5 inches to the weather, will cover 100 square feet.

One thousand shingles require 5 pounds of four-penny nails.

Five to ten per cent. should be allowed to these figures to cover waste and shortage.

One thousand laths will cover 70 yards of surface, and take 11 pounds of nails.

Two hundred and fifty pickets will make 100 lineal feet of fence.

Nails Required

For 1,000 shingles, 3½ to 5 pounds 4d., or 3 to 3½ pounds 3d.

For 1,000 laths about 7 pounds 3d. fine, or 8 pounds 2d. fine.

For 1,000 feet clapboards (siding), about 18 pounds 6d. box.

For 1,000 feet covering boards; about 20 pounds 8d. common, or 25 pounds 10d.

Nails—Common

Size	3d	4d	6d	8d	10d	12d
Length	1¼	1½	2	2½	3	3¼
No. to lb.	500	300	165	90	62	45
Size	16d	20d	30d	40d	50d	60d
Length	3¼	4	4½	5	5¼	6
No. to lb.	35	24	18	13	10	8

Eighteen to twenty-five pounds of nails are required per 1,000 feet of lumber.

Grease a nail and it won't split wood.

100%
SATISFACTION

It is the aim and purpose of this Store to give you a heaping dollar's worth of value for every dollar you spend here. No matter what you purchase, we want you to know you can depend on it in every way. Only such merchandise as will satisfy you completely will be sold in this Store.

Our stocks are well displayed and selecting here is pleasant and convenient. And above all **value** comes up to the requirements which particular people expect for their money.

RENTZSCHS

DRY GOODS **Phone 193** **CELINA, OHIO**

The Farmers Bank

UNINCORPORATED

CHICKASAW, OHIO

Total Individual Liabilities of Stockholders over $50,000.00.
4% Interest Paid on Time Deposits.
Examined by State Banking Department.

OFFICERS AND DIRECTORS

Chas. H. Schwieterman, President
H. G. Rawers, Vice-President
Albert J. Birkmeyer, Cashier
August Rentz
Frank H. Schwieterman
Chas. H. Schwieterman

INDEX TO ADVERTISERS

NAME	BUSINESS	TOWN	PAGE
Anderson, Jacob	Cattle and Swine Breeder	Coldwater	163
Baucher, Perry	Swine Breeder	Celina	179
Beach, Adam	Shoes	Fort Recovery	186
Beitler, Clarence F.	Thresher	Rockford	183
Bollenbacher, Ed. & S. A.	Automobiles	Celina	11
Bollenbacher, George E.	Cattle Breeder	Celina	181
Borman, W. O.	Real Estate and Insurance	Celina	Fourth Cover
Brown, C. A.	Dentist	Fort Recovery	176
Celina Auto Company, The	Autos and Accessories	Celina	16
Celina Democrat, The	Newspaper	Celina	Back Fly Leaf
Celina Furniture Co., The		Celina	Third Cover
Celina Hardware Company	Hardware and Stoves	Celina	170
Celina Implement Co., The	Agricultural Implements	Celina	11
Chattanooga Hardware Co.	Agricultural Implts and Hardware	Rockford	Front Fly Leaf
Chronicle Printing Co.	Publishers and Printers	Coldwater	164
Citizens Banking Company, The		Celina	182
Commercial Bank Co., The		Celina	2
Copeland, W. H.	Tailor	Celina	181
Dabbelt, Barney J.	Horse Breeder	Montezuma	175
Desch, J. R.	Furniture and Undertaker	Coldwater	178
Dickman, Chas. C.	Coal Dealer	Celina	175
Dixon, Samuel	Horse Breeder and Dealer	Celina	168
Farmers' Bank, The		Chickasaw	13
First National Bank of Celina		Celina	4
Fisher, A. J.	Auctioneer and Live Stock	Celina	178
Fort Recovery Tribune-Journal	Newspaper	Ft Recovery	Back Fly Leaf
Franks & Bonvillain	Furniture and Funeral Directors	Fort Recovery	181
Gehron, James M.	Poultry and Horse Breeder	Montezuma	170
Hale, E. B.	Drugs, Wall Paper and Stationery	Mendon	183
Halfhill, Chas. W.	Insurance	Mercer	164
Hamilton, R. H.	Cattle, Horse and Swine Breeder	Mendon	186
Hellwarth, Ed. F.	Shoes	Celina	179

NAME	BUSINESS	TOWN	PAGE
Hoke, F. E.	Doctor of Ophthalmology	Fort Recovery	180
Hone, A. J.	Swine Breeder	Celina	177
Jackson, C. B.	Motorcycle and Bicycle Repairer, Second Hand Store	Celina	178
Kessen, M. A.	Cement and Poultry Breeder	Celina	168
Kindell's Drug Store	Drugs, Wall Paper and Stationery	Celina	170
Kramer, John M.	Plumber and Heating Apparatus	Maria Stein	172
Lake View Garage		Celina	165
Leininger, John F. T.	Cattle, Swine and Poultry Breeder	Celina	166
McDaniel, W. A. J.	Furniture	Celina	166
Mallory, Will M.	Insurance	Rockford	173
May, W. H.	Furniture Dealer and Undertaker	Fort Recovery	185
Mercer County Bote, Der.	Newspaper	Celina	177
Mercer County Observer	Newspaper	Celina	1
Meyer, Wm. P.	Funeral Director	Chickasaw	179
Miller, John W.	Horse and Auto Livery	Rockford	164
Olnhausen, F.	Jeweler and Optometrist	Celina	173
Peoples Bank Co., The		Coldwater	7
Pulskamp, H. & F.	Furniture Dealers and Funeral Directors	Celina	9
Rabe, H. W.	Grocer	Fort Recovery	176
Remaklus & Beckman	Dry Goods, House Furnishings	Celina	167
Rentzsch, O.	Dry Goods	Celina	13
Rice, Clarence D.	Attorney and Insurance	Celina	169
Rockford Press, The	Newspaper	Rockford	Front Fly Leaf
Roemer, J. A., & Co., The	Shoes	Celina	184
Saint Henry Hardware Co.	Hardware and Stoves	Saint Henry	169
Schwieterman, Frank A. C.	Swine Breeder	Montezuma	174
Standard, The	Newspaper	Celina	Second Cover
Union Garage	Automobiles and Automobile Accessories	Mendon	174
Wangler, E.	Hardware	Fort Recovery	178
Weber, Geo. F.	Jeweler and Optician and Victrolas	Celina	171
Woeste Brothers	Livery	Celina	164

Celina Auto Company

A. E. QUERINJEAN, - - - - - - Proprietor

SERVICE STATION

MERCER COUNTY DISTRIBUTORS FOR

BUICK CARS

SIXES from $985.00 to $1,485.00

One Hundred Cent Value for Every Dollar You Spend. Up-to-date Garage and Machine Shop. Welding, Lathe Work, Vulcanizing.

Full Line of Accessories

Goodrich, United States and Federal Tires

Batteries Recharged and Repaired. Stromberg and Schebler Service Station.

Our Motto: Best Service at Lowest Figures

229-231 South Main Street **Phone No. 368**

CELINA, OHIO

OPEN DAY AND NIGHT

Main Street, Celina, Ohio, looking toward the Grand Reservoir.

CELINA

ABBREVIATIONS.—a, means acres; bds, boards; B tel, Bell telephone; 4 ch, 4 children; H&L, house and lot; O, owns; R1, Rural Route No. 1; ret, retired; T, tenant; 4h, 4 horses; 2c, 2 cattle.

Adams, Ben laborer T Washington St.
Adams, Fin 5 ch laborer O 2h 2c Plum St.
Adams, Fred (Florence) 2 ch laborer T 501 S Walnut St.
Adams, Harry 3 ch laborer T S Walnut St.
Adams, John laborer 151 W Touvelle St.
ADAMS, SETH (Eliza) 1 ch laborer O 151 W Touvelle St.
Agenbroad, Amos (Levisa) ret O 218 W Logan St.
Agenbroad, Clara bookkeeper 218 W Logan St Ind tel.
Albery, Catherine canvasser O 320 S Sugar St Ind tel.
Allen, Ella O 608 Lisle St.
Aller, Olen 223 E Fayette St.
Aller, W. E. (Hazel) traveling salesman T 223 E Fayette St.
Allison, Delbert (Frieda) 1 ch laborer 1004 Nickerson Ave.
Allison, Nancy 1 ch O 707 N Main St.
Alt, Pete (Anna) carpenter T W Logan St.
ALT, WM. P. (Elizabeth) 2 ch garage O. See adv.
Andrews, Blanche clerk 515 N Cherry St.
Andrews, B. F. painter 515 N Cherry St.
Andrews, Clyde 424 E Market St Ind tel.
Andrews, C. T. painter 515 N Cherry St.
Andrews, Nellie R. 515 N Cherry St.
Andrews, Mrs. Polly 1 ch T Morton St.
Andrews, W. S. ret O H&L 515 N Cherry St.
Anselman, J. G. (Katie) 2 ch laborer T 323 W Wayne St.
Anthony, Bernadet 616 N Main St.
Anthony, Edwin clerk 616 N Main St Ind tel.
Anthony, Mary 616 N Main St.
Anthony, Wm. (Elizabeth) merchant O H&L 616 N Main St.
Anthony, W. F. (Agnes) 1 ch dry goods merchant T 324 N Walnut St Ind tel.
Arnett, W. S. (Maude) 2 ch plumber T 413 W Livingston St.

Art, Anna 3 ch O W Logan St.
Awker, J. L. (Mary) 3 ch plumber T 604 N Mill St.
Axline, G. W. (Mary) ret O H&L 404 E Fulton St Ind tel.
Ayers, Carrie P. 129 W Fulton St Ind tel.
Ayers, Frank (Anna) 2 ch physician O W Warren St.
Ayers, Mary R. O H&L 516 E Wayne St.
Ayers, Nellie 1 ch 113 S Walnut St.
Ayers, R. B. 516 E Wayne St.
Bader, John (Dora) 3 ch stock buyer O 1h 503 Hoyng St.
Bailey, Trace (Icy) 5 ch foreman of creamery T 229 W Livingston St.
Bair, A. J. (E. B.) ret O 679 N Walnut St.
Bair, Ira painter 679 N Walnut Ind tel.
Bair, W. A.
Baker, Amanda 309 W Livingston St Ind tel.
Baker, Anna 309 W Livingston St Ind tel.
Baker, Bryon 221 W Fayette St Ind tel.
Baker, Edgar F. carpenter 309 W Livingston St Ind tel.
Baker, Harold (Esther) mail carrier O H&L 2h 521 N Cherry St.
Baker, J. H. (Alice M.) 1 ch laborer O 2h 1c 131 W Logan St.
Baker, Perry (Fanny) 1 ch druggist 221 W Fayette St Ind tel.
Baker, R. G. (Amanda) druggist O 314 E Wayne St Ind tel.
Ballinger, Van (Mathe) 2 ch drayman T 419 S Mill St Ind tel.
Banon, W. D. (Marguerite) O H&L 218 Lake St.
Barga, Frederic employee furniture factory 604 N Sugar St.
Barga, Nicols (Teresa) 2 ch employee furniture factory O 604 N Sugar St.
Barley, Bill (Bess) 1 ch laborer T S Walnut St.
Barr, Fred (May) 1 ch merchant T 111 S Ash St Ind tel.
Baugher, Clara S. Morton St.
Baugher, Clarence laborer Morton St.
Baugher, D. (Maggie) 2 ch laborer T Morton St.
Baugher, Edward laborer Morton St.
Baugher, Harry H. laborer O H&L Morton St.
Bauman, Charles (Viola) 1 ch train conductor T 120 E Warren St Ind tel.
Baxter, Geo. (Emma) laborer T 113 Lake St.
Beam, Boon (Dove) 1 ch traveling salesman T Mercelina Park.
Beam, B. W. (K. C.) 1 ch T 222 W Logan St Ind tel.
Beam, H. J. agent 424 W Fayette St Ind tel.
Beam, H. T. laborer 424 W Fayette St.
Beam, Jno. (Mary) 5 ch horse dealer T 615 N Sugar St.
Beam, Silas (Mary) park caretaker Mercelina Park.
Beam, S. R. (Ella) switchman O 424 W Fayette St Ind tel.
Beckman, J. F. (Elizabeth) dry goods merchant O H&L 428 E Livingston St Ind tel.
Beckman, Mark (Catharine) merchant O 423 E Livingston St Ind tel.
Beckman, Viola 423 E Livingston St Ind tel.
BeDell, J. J. (Jennie) clerk O H&L 331 E Livingston St Ind tel.
Beery, Geo. laborer 502 S Sugar St.
Behm, Christ (Mamie) 1 ch laborer T 523 E Market St Ind tel.
Behringer, Albert carriage trimmer 522 N Mill St Ind tel.
Behringer, August (Anna) sec building loan asso O 522 N Mill St Ind tel.
Behringer, Grace clerking 522 N Mill St Ind tel.
Behringer, Luke laborer 522 N Mill St Ind tel.
Beiersdofer, Albert (Maude) blacksmith T 107 W Logan St.
Beirersdofer, Clara 415 S Sugar St.
Beirersdofer, Elizabeth 415 S Sugar St.
Beirersdofer, Henry meat cutter T 415 S Sugar St.
Beiersdofer, John (Mary) ret O 309 W Fayette St Ind tel.
Beiersdofer, Philip (Sarah) ret T W Fayette St Ind tel.
Bender, Jno. (Mary) laborer O 629 N Walnut St.
Benke, Frank (Nettie) county treas O 321 N Mill St Ind tel.
Bennet, Ira (Osa) laborer T Lisle St.
Bennet, J. A. (Rachel) laborer O 1h 233 W Touvelle St.
Beougher, C. O. (Edna) 5 ch carpenter T 608 Crone St.
Berning, Mrs. H. E. O H&L 616 E Livingston St.
Berringer, Arthur (Echo) 1 ch plumber O H&L E Fulton St.
Berringer, Arthur (Mary) 2 ch laborer T Mercelina Park.
Berry, J. E. (Ethel) 1 ch dentist T 654 N Walnut St Ind tel.
Berry, Mrs. Minnie 2 ch 216 E Anthony St.
Bettinger, Steve (Monica) laborer O 115 N Mill St.

Betz, George (Ellen) livery barn O 415 N Mill St Ind tel.
Betzel, Esther clerk 121 E Warren St.
Betzel, Henry (Anna) 3 ch laborer O H&L 121 E Warren St.
BIESDORFFER, RHILEY.
BIEWE, DANIEL.
Bigelow, Mrs. Alice 226 E Warren St.
Bigelow, Chas. B. laborer 226 E Warren St Ind tel.
Billman, C. R. (Mary) carpenter O H&L 553 E Livingston St Ind tel.
Bils, J. J. (Frances) bartender 434 W Anthony St Ind tel.
Birch, Mrs. Sarah O H&L 5 Morton St.
Birch, Vernia Morton St.
Birk, Chris. (Avaline) ret O Jay St.
Birt, Geo. (Silva) 1 ch laborer T 629 Nickerson Ave.
Bixler, Charles (Cornelia) 4 ch brakeman T 916 Nickerson Ave.
Bixler, Clarence laborer 916 Nickerson Ave.
Bixler, Wm. laborer 916 Nickerson Ave.
Blablack, Oscar (Minnie) painter 416 W. Warren St.
Black, C. W. (Anna) varnish rubber in factory O 603 Hoyng St Ind tel.
Black, Mable 603 Hoyng St.
Black, Treva bookkeeper 603 Hoyng St.
Blake, Ernest M. (Carrie) barber T 429 W Fulton St.
Blake, Thomas (Melissa) household exchange O 103 S Walnut St Ind tel.
BLOSSOM, CHAS.
Bobenmoyer, C. W. (Syd) 2 ch laborer 411 W Warren St.
Bock, Wm. (Sophia) laborer O 617 Lisle St.
Bodkin, Arrette O H&L 304 E Fulton St.
Bodkin, Jim (Rose) ret T 634 N Main St.
Bodkin, Jonathan (Mary E.) janitor O 416 W Wayne St.
Bodkin, Rosie 634 N Main St.
Boerger, Elizabeth 516 N Sugar St Ind tel.
Boerger, Florence stenographer 516 N Sugar St Ind tel.
Bohre, Catharine 607 N Walnut St.
Boise, Floyd (Nellie) 5 ch laborer O Wilkins St.
Bollenbacher, Maggie 2 ch 219 W Touvelle Ave.
Book, Albert (Bertha) 3 ch cream gatherer on cream route T 2h 1003 Nickerson Ave.
Booge, G. E. (E. L.) 2 ch studio O 303 W Anthony St Ind tel.
Borger, Adolph cigar clerk 616 W Walnut St.
Borger, Mrs. Ben nurse O 315 W Logan St.
Borger, Elizabeth 616 N Walnut St.
Borger, John (Anna) 5 ch laborer T 201 W Touvelle St.
Borger, Josephine clerk T 616 N Walnut St.
Borger, Mary milliner 616 N Walnut St.
Borger, Tresa milliner T 616 N Walnut St.
Boring, V. H. laborer T 321 W Anthony St.
Boring, W. C. (Sarah) 1 ch physician 321 W Anthony St.
BORMAN, W. O. (Nora) real estate & insurance T Ellis Flat Fayette St.
Boroff, Henry (Lela) laborer 526 Lisle St.
BOSKEN, H. F. (Theresa) laborer O 229 W Wayne St.
Bourelle, E. (Ruth) 3 ch saw mill O 654 N Sugar St.
Bowers, Edward (Anna) R R C H D T Beaver St.
Bowman, H. C. (Helen) 1 ch banker 666 N Main St Ind tel.
Bowman, S. A. (Eva) banker O 658 N Main St Ind tel.
BOWSER, A. W. (Pearl) auto delivery T 219 W Fayette St Ind tel.
Bowser, Carl (Marie) blacksmith T 215 W Livingston St.
Bowser, Howard L. 303 W Fayette St Ind tel.
Bowser, J. C. (Clara) 4 ch blacksmith O 303 W Fayette St Ind tel.
Bowser, P. W. (Mary) barber T 322 W Anthony St.
Boyles, E. C. (Maude) 1 ch clergyman T 623 Crone St.
Brandon, Elmer (Nettie) grocer O H&L 328 E Livingston St Ind tel.
Brandon, Lester (Florence) 1 ch merchant T 430 E Anthony St.
Brandon, Lola 328 E Livingston St Ind tel.
Brandon, Mable 328 E Livingston St Ind tel.
Brandts, Edmun (Lillie) 4 ch furniture factory O W Livingston St.
Brandts, Theo., Jr. furniture T W Fayette St.
Bremke, Ben (Mary) 2 ch lumber yard O W Logan St.
BRENNEMAN, W. H. (Geneva) 1 ch hardware 409 N Sugar St.
BRENNEMAN, W. K. S Main St.
Bretz, Harriet teacher 504 N Main St.

Bretz, Hubert clerk 504 N Main St.
Bretz, Minnie 119 W Fulton St Ind tel.
Bretz, W. H. (Catharine) merchant clothing O H&L 504 N Main St Ind tel.
Brock, L. C. (F. I.) 2 ch mail carrier T 216 Leona St.
Brock, Ora 3 ch laborer T 539 W Wayne St.
Brock, O. H. (E. M.) ret O H&L Leona St.
Brookhart, E. J. (Dora) attorney O H&L 672 N Main St.
Brotherton, Lee (Carry) laborer T 314 S Main St.
Brown, Sudrey 128 E Warren St.
Brown, C. W. (Laura) plasterer T 211 W Logan St.
Brown, Della agent O 517 S Walnut St.
Brown, Ernest (Bertha) 2 ch transfer man T 226 E Fayette St Ind tel.
Brown, E. (Ella) baker T 128 E Warren St.
Brown, Nell 410 W Fayette St.
Brubaker, Mary ret 219 W Fayette St Ind tel.
Brumm, L. D. (Anna) physician 218 W Market St Ind tel.
Brumm, Nellie music teacher T 218 W Market St.
Brune, Edward (Emma) 1 ch bartender O 612 N Sugar St.
Brune, Fred. (Minnie) 1 ch carpet weaver 403 S Walnut St.
Bryson, Elmer hardware merchant 410 E Market St.
Bryson, E. L. (Stella) attorney O H&L 213 E Market St Ind tel.
Bryson, Guy (Minnie) dentist T 228 E Livingston St B tel.
Bryson, Sarah A. O H&L 410 E Market St Ind tel.
Burkholder, Chas. laborer 132 S Buckeye St.
Burris, Abe (Lillie) 2 ch agent Standard Oil Co. O 316 W Market St Ind tel.
Burris, Asa (Maud) 3 ch head sawyer bending bough 503 S Mill St.
Burris, Clyde laborer 316 W Market St Ind tel.
Burris, Grover C. (Lulu) 1 ch blacksmith T 528 N Cherry St.
Burris, Abe (Opal) 316 W Market St Ind tel.
Burrows, Perry (Ida) 4 ch laborer O H&L Conklin St.
Buxton, V. E. (Mary) 1 ch laborer T 1h 225 W Touvelle St.
Byer, J. M. (Lillian) 3 ch laborer O Beaver St.
Byrley, J. (E.) 1 ch section hand T 204 Leona St.
Cable, Arthur (Abba) railroad man O 219 W Warren St.
Callen, P. F. (Laura) ret O H&L 225 E Market St Ind tel.
Carlin, Charles editor of Democrat O W Logan St.
Carlin, J. C. (Orpha M.) 2 ch O Elm St.
Carlin, J. K. (Rhoda) 4 ch printer O 433 E Market St Ind tel.
Carnell, Albert F. (Odessa M.) 3 ch laborer T Leona St Ind tel.
Carroll, C. W. (Margaret) 6 ch engineer T 634 Hoyng St.
Carter, J. C. (Cleo) mail carrier O H&L 213 E Fulton St.
Castell, Frank (Margaret) laborer elevator O 430 S Mill St Ind tel.
Castell, Opal clerk 430 S Mill St Ind tel.
Castell, Raymond auto factory 430 S Mill St Ind tel.
Cavender, Charles (Nettie) 4 ch cabinet maker T 234 Leona St.
Centers, William (Mable) 2 ch laborer 116 S Buckeye St.
Chaney, Harland (Callie) blacksmith T E Market St.
Chapman, A. D. (Mattie) 3 ch drainage contractor T 220 E Fulton St.
Chapman, C. C. (Della) 2 ch drainage contractor T 122 E Livingston St.
Chapman, R. H. (Della N.) assistant cashier Citizens Bank O H&L 404 E Livingston St Ind tel.
Chindler, F. C.
Claflin, Herbert (Ruth) 1 ch laborer T 920 Nickerson Ave.
Clark, Mrs. Della 1 ch 226 N Main St.
Cline, Louis (Minnie) drayman T 111 S Walnut St.
Coate, Ada 318 E Livingston St Ind tel.
Coate, W. R. (Rosa) real estate man O H&L 318 E Livingston St Ind tel.
Coffit, Otis painter T 629 W Wayne St Ind tel.
Coffit, Susie O 629 W Wayne St Ind tel.
Coil, Jacob (Susan) painter & paperhanger O 506 Heirholzer St.
Coil, Mrs. Martha 2 ch T 614 E Livingston St.
Coil, W. A. (Alice) 1 ch barber O 634 W Mill St.
Cole, Henry laborer O H&L Lake St.
Cole, Julia 603 S Sugar St.
Cole, J. (Anna) laborer T 646 E Livingston St.

Cole, L. H. (May) 3 ch Rawleigh Remedies T 2h 230 W Anthony St.
Cole, W. T. (Julia) 3 ch laborer O 603 S Sugar St Ind tel.
Collins, Adna D. 433 E Livingston St Ind tel.
Collins, Mrs. Alvira O H&L 433 E Livingston St Ind tel.
Collins, C. A. 433 E Livingston St Ind tel.
Collins, F. R. 433 E Livingston St Ind tel.
Collins, Maud L. 433 E Livingston St Ind tel.
Colton, Lewis (Olive) laborer O H&L Estella St Ind tel.
Conner, Chas. (Matilda) laborer T 232 E Warren St.
Conner, W. N. (Bessie) 1 ch laborer T 623 E Livingston St.
Conroy, Charles 424 W Fulton St.
Conroy, James (Nettie) laborer O 424 W Fulton St.
Cook, Elizabeth 502 S Walnut St Ind tel.
Cook, Israel ret O 502 S Walnut St Ind tel.
Cook, Kathryn 502 S Walnut St.
Cook, Sue C. 502 S Sugar St.
Copeland, Bessie 1 ch stenographer T 215 S Sugar St.
Copeland, Francis (Sallie) ret O 221 S Sugar St.
COPELAND, W. H. tailor 114 W Fayette St. See adv.
Cordier, Alberta 121 E Market St Ind tel.
Cordier, Arch (Mamie) 2 ch city mail deliverer T 327 Godfrey Ave Ind tel.
Cordier, E. E. 2 ch boarding house T 225 S Walnut St.
Cordier, H. J. (Louisa B.) physician O H&L 121 E Market St Ind tel.
Cordier, Lee clerk 225 S Walnut St.
Cordier, Luella 121 E Market St.
Cordier, Luetta 121 E Market St Ind tel.
Cordier, William 225 S Walnut St.
Cottrel, Marion (Sarah) 4 ch laborer O H&L E Market St.
Courtright, Earl (Ada) clerk T 327 E Fayette St.
COURTRIGHT, T. J. (Anna) merchant T 222 E Fulton St.
Covault, Emma 1 ch T 324 S Mill St Ind tel.
Covence, Mrs. Lydia 222 E Anthony St.
Cox, Eurie (Lenore) 3 ch gas man T 313 E Anthony St Ind tel.
Crampton, Ethel L. 124 E Market St Ind tel.
Crampton, Ira E. (Lacie) canning factory O H&L 124 E Market St Ind tel.
Crampton, Ruth 124 E Market St Ind tel.
Crawford, Maud G. registered nurse 441 E Market St Ind tel.
Creeden, C. A. (Anna) 2 ch laborer T 329 E Fulton St Ind tel.
Creeden, Dan. (Lenna) 1 ch laborer O 429 W Livingston St.
Creeden, Ida B. seamstress 428 W Fulton St Ind tel.
Creeden, Josh laborer 428 W Fulton St Ind tel.
Creeden, Mary O 428 W Fulton St Ind tel.
Crocket, Blanch 418 E Market St Ind tel.
Crocket, Lela 418 E Market St Ind tel.
Crocket, Myrtle 418 E Market St Ind tel.
Crocket, S. H. O H&L 418 E Market St Ind tel.
Cron, Elizabeth O H&L 131 E Fayette St Ind tel.
Cron, Herman (Olive) 1 ch buggy shop O H&L 131 E Fayette St Ind tel.
CRON, JOHN A. Fayette St.
Cron, J. A. (Catharine) merchant T 224 E Fulton St Ind tel.
Cron, Margaret 224 E Fulton St Ind tel.
Cullen, Demona 312 E Fayette St Ind tel.
Cullen, D. C. ret 120 S Buckeye St.
Curry, Wm. (Emily) 5 ch laborer T 641 W Wayne St.
Curtner, W. M. (Rose) 1 ch laborer T 608 E Livingston St.
Custer, James (Margaret) 1 ch carpenter O H&L Vine St.
Davis, Sarah 503 E Market St.
Day, Edna W Fulton St Ind tel.
Day, J. H. (Frances) banker O 229 W Fulton St Ind tel.
Deitrick, C. H. (Cora) 2 ch barber O 320 S Walnut St.
Deitsch, Etha E Livingston St Ind tel.
Deitsch, P. W. (Louisa) 1 ch merchant O H&L 1h E Livingston St Ind tel.
Deitsch, Romer E Livingston St Ind tel.
Deitsch, Walter H. C. (Lydia) merchant T 507 E Fulton St.
DEPWEG, J. A. (Margaret) 4 ch saloon O 314 W Wayne St Ind tel.
Desch, Bula 304 W Market St Ind tel.
Desch, Ruth 304 W Market St Ind tel.
DESCH, J. W. (Emma) 1 ch cement O 1h 304 W Market St Ind tel.

Detrick, Glen (Maude) 1 ch laborer O 519 Hoyng St.
Devita, Charlotte 1 ch 228 S Main St.
DEYING, PETE.
DEYING, WM.
DeYoung, P. (Etta) 7 ch foreman T E Fulton St Ind tel.
DeYoung, Wm. (Cornelia D.) 3 ch cabinet maker T 648 N Sugar St.
Dibble, W. H. (Ida) 3 ch ret O 1a 2h 2c 520 E Wayne St Ind tel.
DICK, LEROY.
Dick, L. D. carpenter O H&L E Anthony St.
Dick, Wm. C. (Elsa) 5 ch merchant O H&L 421 E Fulton St Ind tel.
Dickey, Clara 114 E Fulton St.
Dickey, C. 114 E Fulton St.
Dickey, J. H. (Mary) 1 ch pipe fitter T 114 E Fulton St.
DICKMAN, CHARLES C. (Rose) coal yard T 421 S Walnut St Ind tel. See adv.
Dickman, John (Fannie) laborer O H&L 303 E Wayne St Ind tel.
Dickman, Leona 303 E Wayne St Ind tel.
Dickman, Mary ret O 421 S Walnut St Ind tel.
Didrick, Sarah Jane 303 E Fayette St Ind tel.
Diegel, Leota 330 E Anthony St.
Diener, Anna bookkeeper 505 Lisle St.
Diener, Fred (Phoeba) 1 ch policeman T 505 Lisle St.
DIENER, HENRY (Emily) T 228 W Warren St Ind tel.
Diener, John P. (Sophia) driver O H&L 2h 321 E Anthony St Ind tel.
Diener, Minnie 321 E Anthony St.
Dine, Belva teacher 526 N Ash St.
Dine, Otto (Ruth) 2 ch carpenter T H&L 521 N Ash St.
Dine, W. S. (Anna) farmer O H&L 526 N Ash St.
Doll, E. M. (May) 3 ch hay & coal dealer O 659 N Walnut St Ind tel.
Donovan, Geo. (Anna) farmer O H&L 1h 415 E Fulton St.
Donovan, Irene 3 ch 510 E Market St.
Donovan, Oat (Della) 2 ch real estate agent O H&L 310 N Main St Ind tel.
Doron, W. S. (Arminta) real estate agent T 220 E Anthony St.
Dorsten, Charles (Emma) clerk T E Fulton St Ind tel.
Dorten, Jno. (Elizabeth) O H&L 220 W Anthony St Ind tel.
Downey, John (Rose M.) 1 ch laborer O H&L Conklin St Ind tel.
Drake, Charles (Altha) 2 ch laborer T 649 E Livingston St Ind tel.
Drum, J. A. (Mary) carpenter 801 E Market St.
Dues, Ben (Mary) 1 ch laborer T 315 S Main St.
Dues, Frank (Barbara) 2 ch restaurant 219 S Main St.
Dugan, Bertha dept auditor 509 N Main St Ind tel.
Dugan, P. F. (Anna) 1 ch life insurance O 509 N Main St Ind tel.
Dull, Jim (Hazel) laborer 304 E Fulton St.
Duncan, Charles city marshall 637 W Wayne St Ind tel.
Duncan, Nellie 3 ch O 637 W Wayne St Ind tel.
Durbin, Ed. (Ruth) clerk T 302 S Main St.
Durbin, T. S. (Mary) 1 ch merchant grocery O H&L 324 E Wayne St.
Dysert, Ralph 229 S Walnut St Ind tel.
Dysert, Margaret 229 S Walnut St Ind tel.
Edwards, Helen stenographer T 208 S Sugar St Ind tel.
Edwards, T. M. (Emma) 6 ch agent & operator of C H & O R R O H&L 316 W Logan St.
Elexander, Frank (Jennie) 2 ch laborer T 506 Crone St.
Elking, Fred (Rose) 2 ch laborer T 227 Godfrey Ave.
Ellinger, F. M. (Clara) 1 ch painter & paperhanger O North St.
Ellis, Frank (Elsie) 3 ch interior decorator T 204 E Wayne St Ind tel.
Ellis, Kate milliner.
Ellis, P. A. (Harriet) insurance agent T 209 E Fulton St.
Elsworth, David E. (Dena) bartender T 229 W Logan St.
Emerson, Donald (Judith) 1 ch electrician T E Livingston St Ind tel.
Ensminger, A. G. (F. O.) railroad man T 315 W Logan St.
Enyart, Arthur (Lizzie) 3 ch carpenter O 513 S Sugar St.
Enyart, Goldie teacher 513 S Sugar St.
Enyart, Harry carriage painter 513 S Sugar St.
Ernsberger, J. A. (Bertha) 1 ch green house O 679 N Mill St Ind tel.
Estry, A. A. glass blower 657 N Main St.
Estry, Catharine O 657 N Main St.
Estry, Roger carpenter 657 N Main St.
Estry, Ruth clerk T 657 N Main St.
EVANS, E. W. 561 E Livingston St Ind tel.
Evans, R. H. (Rachel) farmer O H&L 1h 2c 561 E Livingston St Ind tel.

Evans, S. L. (Caroline) 2 ch contractor O H&L 318 E Fulton St Ind tel.
Everman, Henry (Rosa) 3 ch operator C & N R R T 425 W Fulton St.
Faller, A. B. (Maude F.) 1 ch employee furniture factory O 620 N Sugar St.
Fanger, Charles (Susanna) ret T 230 W Warren St Ind tel.
Fanger, Effie bookkeeper 230 W Warren St Ind tel.
Fanger, Frank (Amanda) 1 ch second hand goods O H&L 129 E Wayne St Ind tel.
Fanger, Lucinda jeweler 230 W Warren St Ind tel.
Farrot, D. A. (Anna) laborer O Echo St.
Fast, Charles (Bell) 2 ch laborer T 511 W Fayette St.
Fast, Clarence 3 ch laborer O 1c W Logan St.
Fast, Goldie 416 E Fulton St.
Fast, Jesse laborer O H&L 416 E Fulton St.
Fast, Milan E Livingston St Ind tel.
Fast, Minus (Luella) 6 ch agent T E Livingston St Ind tel.
Fast, Ralph E Livingston St Ind tel.
Fast, Wm. (Margaret) hay dealer O 1h 432 W Fayette St Ind tel.
Fell, Hiram (Catharine) ret O H&L 229 E Market St Ind tel.
Felver, Charles (Gladys) 1 ch laborer 421 W Wayne St.
Felver, Charles laborer 415 W Fayette St.
Felver, Geo. (Caroline) 4 ch laborer O 415 W Fayette St.
Fennig, J. L. (Margaret) traveling salesman O H&L 319 E Wayne St Ind tel.
Fennig, Naomi 319 E Wayne St Ind tel.
Fennig, S. D. (Margaret) ret O H&L 401 E Market St Ind tel.
Fennig, Wesley (Cora) stenographer T 314 E Livingston St Ind tel.
Ferlamann, Wm. (Gertrude) baker 208 S Main St.
Fesker, H. H. (Ida M.) 2 ch agent L E W R R T 221 E Fayette St.
Fetters, Catharine O 673 N Sugar St.
Fickert, Walter (Minnie) 2 ch laborer T 2h Oak St.
Fishbaugh, A. W. (Carrie) surveyor O H&L 410 E Livingston St Ind tel.
Fifer, Willis (Sarah) 3 ch laborer O H&L LaBlonde St.
Fisher, D. E. (Ada) 2 ch Rex Theatre O 218 S Mill St.
Fisher, Edward laborer 134 Leona St.
FISHER, FRANK (Gertrude) 7 ch meat market O 217 W Logan St.
Fisher, Herman (Louise) laborer T 229 W Wayne St.
Fisher, H. B. (Aravilla) 3 ch laborer O 501 Crone St.
Fisher, Iva 134 Leona St.
Fisher, Jno. 2 ch laborer T 315 W Warren St Ind tel.
Fisher, Jobey laborer 501 Crone St.
Fisher, J. W. (Ollie) 2 ch laborer O 1h 134 Leona St.
Fisher, Ned N. (Demorses) 1 ch fireman O H&L Conklin & Oak Sts Ind tel.
Fisher, Oran (May) 2 ch laborer T 215 W Touvelle St.
Fisher, S. M. (Rose) contractor O H&L 215 E Livingston St.
Fisher, Valentine (Mary A.) laborer O 214 W Logan St.
Fisher, Willard laborer 134 Leona St.
Flanders, Geo. S. (Ida M.) carpenter T 513 E Anthony St.
Flanders, John (Alice) carpenter O H&L Buckeye St.
Flemming, Chris laborer T 601 W Wayne St Ind tel.
Florance, E. M. (Susie) 2 ch tinner O 622 W Logan St.

Secrets.

Flowers, Jack (Bertha) 4 ch laborer O H&L E Market St.
Ford, A. P. (Estella) laborer T 666 N Mill St.
Ford, Ilo 666 N Mill St.
Foreman, C. (Lura) 1 ch laborer T 669 N Sugar St.
Forsthoff, Bernadina ret O 403 N Mill St Ind tel.
Forsthoff, J. J. (Cynthia) mason T 114 S Ash St.
Forsthoff, Wm. carpenter 403 N Mill St Ind tel.
Fortman, Joseph (Elizabeth) foreman furniture factory O 131 N Walnut St Ind tel.
Fortman, Val cor Market & Walnut Sts.
Foster, A. M. (Osa) carpenter O 219 Godfrey Ave.
Fox, Geg. (Alice) laborer O 1h 315 W Anthony St.
Fox, Lydia 315 W Anthony St Ind tel.
Franck, Bernadina T 322 W Anthony St.
Franck, Mary O 322 W Anthony St.
Frantz, A. C.
Fredrick, Clarence (Mildred) 1 ch machinist T 612 Lisle St.
Fredrick, Frank (Ludviere) 8 ch engineer O 520 Hoyng St.
Fredrick, Joe (Bertha) 2 ch foreman furniture factory T 322 W Logan St.
Fredrick, Sylvester laborer 520 Hoyng St.
Fredrick, Wm. laborer 520 Hoyng St.
Freeman, Arthur (Nellie) 2 ch painter T 604 W Fayette St.
Freeman, David (Edna) 3 ch T 406 W Wayne St.
Freeman, D. C. (E. J.) ret O 204½ W Market St.
Freeman, Emma 1 ch O H&L 315 S Ash St.
Freeman, G. W. (Maud) 1 ch concrete work O 2c 635 Hoyng St Ind tel.
Freeman, Milton (Emma) ret O 416 W Fayette St.
Freeman, Myrtle clerk 204½ W Market St Ind tel.
Freman, Wm.
Fry, Burt cement worker 117 S Buckeye St.
Fry, Henry laborer T 320 S Sugar St Ind tel.
Fry, Noah (Josephine) cement worker 117 S Buckeye St.
Fry, Tom (Pearl) 1 ch drayman T 314 S Main St.
Frysinger, Clarence laborer 629 Crone St Ind tel.
Frysinger, Fred. laborer 629 Crone St Ind tel.
Frysinger, Hazel music teacher 629 Crone St Ind tel.
Frysinger, Jason (Emma) 4 ch painter O 2h 1c 629 Crone St Ind tel.
Gant, J. H. (M. E.) car inspector T 217 N Mill St.
Gardner, Craia laborer O 302 Godfrey Ave.
Gardner, J. H. (Elizabeth) ret O 425 W Fayette St.
Garee, William (Ella) 5 ch laborer T Washington St.
Garmon, Jane gardener O 229 S Mill St Ind tel.
Garmon, W. E. (Berth) 4 ch field man W O Creamery O 509 N Mill St Ind tel.
Garrison, C. M. (Sarah) laborer O H&L 212 La Blonde St.
Garwood, Jim.
Gast, Antoinette baker 503 N Walnut St Ind tel.
Gast, Barney (Mary) laborer O 603 N Walnut St.
Gast, Elnora millinery 603 N Walnut St.
Gast, Jennie A. china decorator 503 N Walnut St.
Gast, J. H., Sr. (Catharine) ret O 503 N Walnut St Ind tel.
Gast, J. J. (Luella) 7 ch clothier O H&L 540 N Cherry St.
Gast, Leo H. clerk 503 N Walnut St Ind tel.
Gast, S. F. (Emma) merchant O H&L 428 E Anthony St Ind tel.
Gaus, Geo. (Agnes) livery O H&L 312 E Fayette St Ind tel.
Gebele, Charles carriage trimmer 322 W Fulton St Ind tel.
Gebele, Estella clerk 322 W Fulton St Ind tel.
Gebele, Felicie O 322 W Fulton St Ind tel.
Gebele, Lona clerk 322 W Fulton St Ind tel.
Gebele, Wm. patternmaker 322 W Fulton St Ind tel.
Gelhaus, Herman (Elizabeth) carpenter O 646 N Mill St.
Gemmill, A. D. 1 ch veterinarian O H&L 2h 220 E Livingston St Ind tel.
Genter, Charles (Rena) carpenter O H&L Walnut & Oak Sts Ind tel.
Gerlach, Edmond clerk 315 N Mill St.
Gerlach, Helen stenographer 315 N Mill St.
Gerlach, Jacob (Sophia) 4 ch dairy O 315 N Mill St.

Gerlach, Leona 315 N Mill St.
Gibbons, Frank (Ada) 2 ch barber T 117 E Warren St.
Gilberg, A. C. F. (Harriet) 3 ch editor O 322 W Warren St Ind tel.
Gilberg, B. H. laborer 322 W Warren St Ind tel.
Gilberg, Justus laborer 322 W Warren St.
Gilcher, John (Elizabeth) laborer O 503 S Sugar St.
Gilcher, J. (Sophia) 2 ch clerk O H&L 229 E Warren St.
Gillespie, John (Harriet) laborer O 2h 1c 114 W Logan St Ind tel.
Gillespie, Orén (Marie) paperhanger O H&L 530 E Market St.
Gilliland, Albert (May) 2 ch car inspector T 610 W Logan St.
Gilliland, J. E. 2 ch laborer T 220 N Main St.
Goggin, Frank (Ettie) 2 ch lumber inspector T 606 W Logan St.
Goggin, Katharine telephone operator T 309 W Fulton St Ind tel.
Goggin, Mary ret T 309 W Fulton St Ind tel.
Goggin, Wm. laborer 309 W Fulton St Ind tel.
Golliff, Hiram (Madge) 1 ch railroad foreman T 222 E Warren St Ind tel.
Goodnick, James (Ellen) 1 ch laborer T H&L Estella St.
Goslee, Robert (Bernice) 2 ch piano T 525 N Main St.
Gottemoller, Erma 613 N Mill St.
Gottemoller, Henry (Elizabeth) ret T 613 N Mill St.
Gottemoller, Marie 613 N Mill St.
Gottleib, Wm. (L.) tailor O 121 N Mill St.
Goudy, Douglass (Bell) 3 ch laborer O H&L E Market St.
Grabner, Geo. (Lena) laborer O 677 N Sugar St.
Grace, Arthur (Tammie) 2 ch laborer T 303 E Fayette St Ind tel.
Graf, Robert (Ida) railroad engineer O H&L 331 Godfrey Ave.
Grant, Ed. (Katie) 5 ch laborer T 504 Crone St.
Grant, Orval laborer 504 Crone St.
Gray, Nute (Ara Bell) 7 ch laborer O 525 S Sugar St.
GREEK, J. F. (Bell) 5 ch plumber O 10a 1h 2c East Wayne St Ind tel.
Greek, M. V. (Rhoda) ret O H&L 220 S Cherry St Ind tel.
Green, David (Rosa) 2 ch ret O H&L W Market St Ind tel.
Green, Ida West Market St Ind tel.
Green, Mrs. I. J. 1 ch T 313 E Fulton St.
GREEN, OSCAR (Lulu) 1 ch European Hotel T W Market St Ind tel.
Greene, Arley (Fanny) 2 ch fireman O 614 Hoyng St.
Griffin, Letitia O H&L 313 E Livingston St Ind tel.
Griffith, Cora teacher 229 S Mill St Ind tel.
Griffith, Jno. (Anna) pumper T 229 S Mill St tel.
Griffith, Mamie teacher T 229 S Mill St Ind tel.
Griffith, Shirley T 229 S Mill St Ind tel.
GRIM, LUSTER.
Grim, S. P. (Grace) 2 ch laborer T 430 W Anthony St Ind tel.
Grines, A. C. (Ethel) 4 ch laborer T 118 Leona St.
Groff, John (Mary) laborer T S Sugar St.
Gross, Joe (Mary) 2 ch clerk T 634 N Sugar St Ind tel.
Grote, Ben (Rose) 1 ch traveling man T 684 N Sugar St.
Grote, B. G. (Rose) 1 ch traveling salesman T 516 N Cherry St.
Grothjan, A. V. (Rose) 1 ch garage owner O H&L 316 E Fulton St Ind tel.
Grothjan, J. W. (Adelaid) salesman T 323 E Fulton St Ind tel.
Groves, Sim (Maggie) 4 ch carpenter T 217 W Market St.
Guancle, Vance (Ida) 5 ch brakeman T 427 S Mill St.
Haggerty, Bessie ret O 301 N Main St.
Haggerty, Jennie clerk 307 N Main St.
Haggerty, Julia clerk 307 N Main St.
Hainline, Abner (Irena) carpenter O Wilkins St.
HAINLINE, ISAAC.
Hainline, Wm. ret O 221 W Fayette St Ind tel.
Hair, Jacob (Anna B.) 3 ch farmer T 201 E Anthony St.
Hair, Lee A. 201 E Anthony St.
Hamburger, A. F. (Estella) 1 ch Celina Furniture Co O 217 Godfrey Ave Ind tel.
Hamburger, J. E. (K. C.) 2 ch real estate & insurance O 1h 129 W Anthony St Ind tel.
Hamburger, Margaret 129 W Anthony St Ind tel.
Hamburger, Mary clerk 129 W Anthony St Ind tel.
Hamilton, L. I. (Ada) 2 ch R F D carrier O H&L 2h E Anthony St Ind tel.
Hamilton, Mary O 320 S Mill St.

Hammer, W. E. (L. M.) painter O H&L 519 N Buckeye St.
Hamnier, Clark (Kate) 4 ch varnisher T 608 Hoyng St.
Hammond, Ott (Emma) 2 ch laborer O 509 S Mill St.
Hansel, W. S. (Sarah) ret O 545 W Wayne St.
Hanselman, J. M. (Mary) 2 ch cement worker O H&L 622 E Livingston St.
Harman, Abbie ret Crone St.
Harman, Charles laborer O Crone St.
Harner, Mike (Sofia) carpenter O Echo St.
Harper, Joe (Julia) 1 ch laborer O 421 W Fulton St.
Harris, S. H. (Elsie) 2 ch garage T 219 E Wayne St.
Hartman, Frank (Mary H.) 4 ch clergyman T 515 N Walnut St.
Hartzell, J. D. (Elizabeth) timber buyer T 120 E Livingston St.
Hartzog, Charlie (Clara) 1 ch salesman O 612 W Logan St.
Hartzog, Guy salesman 612 W Logan St.
Haslinger, Ben (Katie) 4 ch clerk of court T 120 W Fulton St Ind tel.
Hassman, John barber 316 N Ash St.
Hassman, Mrs. Mary O H&L 316 N Ash St.
Hastings, J. H. (Lula) livery T 132 E Warren St.
Hatfield, J. J. (Rosa) 6 ch railroad clerk O H&L 6c Morton St Ind tel.
Hattery, Dillon 204 E Market St.
Hattery, Florence 204 E Market St Ind tel.
Hattery, J. E. (Mary) physician O H &L 204 E Market St Ind tel.
Hattery, Russel 204 E Market St.
Hauck, G. M. decorator 114 W Logan St Ind tel.
Hauck, Leo decorator 114 W Logan St Ind tel.
Hauck, Lewis (Cecil) 1 ch telephone man T 214 S Sugar St Ind tel.
Hauck, Mike laborer 114 W Logan St Ind tel.
Hauschild, J. C. (Oma) 2 ch laborer O H&L 538 E Livingston St.
Hauson, Barbara 2 ch 310 W Market St Ind tel.
HAY, C. F. ret O H&L Morton St.
Hayes, Beatrice 319 E Fulton St.
Hayes, Charlotte O H&L 516 N Ash St.
Hayes, Edward (May) varnisher furniture factory 611 W Wayne St.
Hayes, Levi (Eliza) farmer O H&L 525 N Buckeye St.
Hayes, Z. S. (Eliza) 1 ch stock buyer T 319 E Fulton St.
Headington, J. E. (Ruth) manager J A Long Co T 304 E Market St Ind tel.
Headington, Kenneth postal clerk 304 E Market St.
Hecht, William traveling salesman O H&L 225 E Fayette St Ind tel.
Heckard, Sabina O 626 Lisle St Ind tel.
Heckler, Joe (Sophia) 3 ch laborer O 434 W Fulton St.
Heckler, John (Anna) 1 ch clerk T Oak St.
Heckman, Hiram (Stella) 4 ch carpenter Wilkins St.
Hefele, Ernest clergyman O 229 W Anthony St.
Heffner, A. W. (Nettie) paperhanger T 311 E Fayette St.
Heffner, Geo. (Lou) contractor O H&L 205 E Market St Ind tel.
Heffner, Ralph contractor 205 E Market St Ind tel.
Hein, John (Barbara) 1 ch dealer in horses O 10a 2h 4c 421 E Wayne St Ind tel.
Hein, Leona 421 E Wayne St.
Hein, Victor 421 E Wayne St Ind tel.
Heirholzer, A. M. (Bertha) bookkeeper T 408 W Market St.
Heirholzer, Bertha 423 N Main St Ind tel.
Heirholzer, C. D. (Mary) president Commercial Banking Co O 423 N Main St Ind tel.
Heirholzer, E. J. (Mary) banker O H&L 622 N Main St Ind tel.
Heirholzer, Leo racket store 423 N Main St Ind tel.
HEISER, ADAM (Mamie) 2 ch baker 1h 1c 305 W Market St Ind tel.
Heiser, Albert (Laura) 1 ch baker T 224 E Livingston St Ind tel.
Heiser, Lela clerk T 315 W Market St Ind tel.
Heiser, Sophia clerk T 305 W Market St Ind tel.
Hellwarth, D. (Mary Jane) ret O H&L 120 E Wayne St Ind tel.
HELLWARTH, ED. F. shoes. See adv.
Hemmert, Cora 630 N Main St Ind tel.
HEMMERT, C. J. (Josephine) saloonkeeper O H&L 118 W Market St Ind tel.
Hemmert, Helen 630 N Main St Ind tel.
Hemmert, Marguerite 332 E Fulton St Ind tel.
HEMMERT, M. J. (Emma) 5 ch saloonkeeper O H&L 332 E Fulton St Ind tel.
Hemmert, Tony 630 N Main St Ind tel.
Hendershott, Dan. (Mary) 8 ch laborer O 109 N Mill St.

Hendershott, John (Anna) 2 ch laborer T La Blonde St.
Hendershott, Serena 122 Washington St.
Henderson, Arthur (Verna) 1 ch florist T 252 Touvelle St.
Hendricks, Agnes clerk T 115 W Anthony St.
Hendricks, Mrs. A. grocery O 115 W Anthony St.
Hendricks, Geo. (Myrtle) 1 ch butcher O H&L 1h 118 E Anthony St Ind tel.
HENDRICKS, G. J. 113 Anthony St.
Hendricks, Henry (Ella) 2 ch butcher O 503 N Mill St.
Herdring, Henry B. (Mary Ann) laborer O W Fulton St.
Herdring, J. H. (Rose) barber T 603 N Sugar St Ind tel.
Herron, Henry (May) 3 ch section hand T 413 W Logan St.
HESINGM, JOE.
Hess, John (Margaret) ret T 422 W Wayne St.
Hess, John (Catharine) ret O 422 N Mill St.
Hesser, Sam (Nora) 4 ch laborer T 539 Lisle St.
Heston, Emma 634 N Main St. Ind tel.
Heston, Geo. laborer T 634 N Main St.
Hight, Harry L. (Sarah A.) bridge contractor O H&L 509 E Market St.
Hight, J. P. (Margaret) clergyman T 1h 526 E Wayne St.
Hight, Kate teacher O H&L 527 N Cherry St.
Hilleary, Geary (Bertie) 3 ch carpenter T 120 Washington St.
Hindelang, Barbara 229 W Anthony St.
Hindelang, George 229 W Anthony St.
Hinders, Elveria E. bookkeeper 113 W Fulton St Ind tel.
Hinders, Homer J. timekeeper T 113 W Fulton St Ind tel.
Hinders, Joseph (Addie) boarding house T 1h 113 W Fulton St Ind tel.
Hinders, Urban G. insurance 113 W Fulton St. Ind tel.
Hinton, Joseph (Goldie) mail clerk T 673 N Walnut St.
Hinton, N. L. (Carrie) 1 ch county surveyor O 631 N Walnut St Ind tel.
Hinton, Ola T 316 W Livingston St.
Hinton, Omer laborer T 316 W Livingston St.
Hinton, W. L. (Ida C.) ret O 1h 316 W Livingston St.
Hirsch, Mary ret O 522 W Walnut St.
Hitchens, Bert brick mason 324 W Market St.
Hitchens, Charlie brick mason 324 W Market St.
Hitchens, Frank (Mary) brick mason O 324 W Market St.
Hitchens, Lova clerk 324 W Market St.
Hitchens, Susan 313 E Fulton St.
Hoel, Abner laborer T 614 E Livingston St.
Hoel, Effie bookkeeper T 311 S Main St.
Hoel, Jesse W. (Daisy) 3 ch mail clerk T 436 E Livingston St Ind tel.
Hoenie, John (Minnie) ret O H&L 1h 126 E Anthony St.
Hoenie, Le Roy clerk 126 E Anthony St.
Hoenie, Nelson (Addie) 2 ch painter & decorator O 515 W Wayne St Ind tel.
Hoeper, G. R. (Mary W.) clerk O 522 N Sugar St.
Hoerath, Dorothea ret 513 S Sugar St.
Hoerath, Lawrence (Elta) 1 ch painter T 220 W Livingston St.
Hoerath, Louis laborer 220 W Livingston St.
Hoffman, W. O. (Mathe) 2 ch rural mail carrier O 224 W Warren St Ind tel.
Hole, Arthur 222 E Anthony St.
Hole, Carl (Berth) clerk T 615 N Mill St.
HOLE, C. W. (Anna) 3 ch laborer T 5c 648 W Wayne St Ind tel.
Hole, Lewis (Mary) carpenter T 222 E Anthony St.
Hole, W. B. (Susie) janitor T 119 W Touvelle St Ind tel.
Hooper, G. W. (Nancy) ret O 207 W Touvelle St.
Hooper, Orial (Eliza) 1 ch T 119 Washington St.
Hooper, Sterling 207 W Touvelle St.
Hooper, Wm. laborer T S Walnut St.
Houts, Clarence (Bertha) 1 ch bending bough 238 Leona St.
Houts, Floyd (Edith) 1 ch clerk T 607 N Sugar St Ind tel.
Houts, Sherman (Irene) 1 ch coal deliverer T 623 N Walnut St.
HOUTZ, HARRY.
Howard, C. W. (Ida B.) 3 ch electrician T 241 W Touvelle St.
Howenstine, Hattie 429 S Sugar St.
Howick, Christ (Lizzie) 2 ch broom mfr 719 E Market St.
Howick, C. H. (Bess) 1 ch banker O H&L 650 N Main St.
Howick, S. F. (Edith) 1 ch farmer O 10a 1c 553 E Wayne St Ind tel.
Hoyng, Carl tinner O 316 W Fayette St Ind tel.
Hoyng, Ida clerk O 316 W Fayette St Ind tel.

Hoyng, Lena millinery O 316 W Fayette St Ind tel.
Hoyng, Tillie clerk O 316 W Fayette St Ind tel.
HUFFMAN, W.
Hull, Forest laborer 421 W Livingston St.
Hull, Wm. (Sallie) 5 ch cement blocks T 421 W Livingston St.
Hunter, C. L. (Sarah) 1 ch laborer T 672 N Walnut St.
Ireland, Perry (Jane) laborer E Market St.
Jackson, Bert (Mary) 3 ch ret O H&L 409 E Livingston St Ind tel.
JACKSON, C. B. (Louisa) 1 ch bicycle and motorcycle repairer T 415 S Main St. See adv.
Jackson, Erma 409 E Livingston St Ind tel.
JACKSON, G. W. (Nannie) 5 ch well driller O H&L 229 E Fulton St Ind tel.
Jackson, Helen 409 E Livingston St.
James, Ellen 314 E Anthony St.
James, W. W. (Bertha) 5 ch yard clerk O H&L 509 E Livingston St Ind tel.
Jenkins, Roy (Estella) 2 ch teacher T 120 W Anthony St Ind tel.
Jenkins, Wm. N. (Zana) carpenter & paperhanger O 410 W Logan St.
Jewell, Bert (Maud) 3 ch teamster O H&L 2h 2c 223 N La Blonde St Ind tel.
Jewell, Nettie 223 N La Blonde St Ind tel.
Johnson, Bertie 527 N Mill St Ind tel.
Johnson, B. B. 1 ch laborer T 228 N La Blonde St.
Johnson, Charles (Emma) pumper in oil field T 318 N Mill St.
Johnson, Frank (Angie) 2 ch painter T 416 S Sugar St.
JOHNSON, JAMES D. (Sarella) attorney O H&L 700 N Main St.
Johnson, Jesse D. 700 N Main St.
Johnson, Mrs. L. N. O H&L 430 E Anthony St Ind tel.
Johnson, Nellie 430 E Anthony St.
Johnson, Ruth 700 N Main St.
Johnson, Wm. (Mary Ann) ret 132 S Buckeye St.
Johnson, Winifred 700 N Main St.
Johnston, G. S. (Ada) 1 ch dentist O 637 N Main St Ind tel.
Joly, Joe (Clara) 1 ch clerk T 215 S Main St.
Jones, Clara seamstress 403 N Mill St Ind tel.
JORDER, CALVIN.
Jordon, Call (Ollie) hardware O 608 N Sugar St.
Jordon, Ralph teacher 608 N Sugar St.
Junod, Paul (Lena) 5 ch watch repairer O H&L 210 E Anthony St.
KABLE, CHIST (Lulu) 1 ch laborer O 2h 127 W Logan St Ind tel.
Kable, Wm. (Elizabeth) 2 ch laborer T 611 N Mill St.
Karch, Joe (Lizzie) contractor T 701 N Main St Ind tel.
Kaylor, J. M. (Bearle) 2 ch hardware T 411 N Sugar St.
Keel, Geo. (Margaret) plumber T 307 N Main St.
Kehres, Regina T 309 W Logan St Ind tel.
Keister, D. W. (Millie) laborer T 230 W Wayne St.
Kelley, Charles (Gertrude) 1 ch coal yard T 2h 315 W Fayette St Ind tel.
Kelly, Lulu 2 ch T Washington St.
Kendel, Alonzo (Rose) 4 ch laborer T 23 W Warren St.
Kenney, (Claudia) teacher 617 N Main St Ind tel.
Kenney, P. E. (Lena) attorney O 617 N Main St Ind tel.
Keopple, J. W. (Lilly) clerk O H&L 203 E Fulton St Ind tel.
Keopple, W. E. laborer 203 E Fulton St Ind tel.
Kessen, Clement (Anna) 7 ch carpenter O 619 N Mill St.
Kessen, Ray (Ella) 1 ch works at creamery T W Logan St.
KESSICK, C.
Kessler, Edward (Ella) 2 ch laborer T 504 Lisle St.
Kessler, Ferd. (Anna) 2 ch laborer T 232 W Fayette St.
Kimmel, Geo. (Nora) 4 ch laborer O 308 W Logan St.
Kincaid, Wm. (Reba) 1 ch plaster O 1c Sycamore St.
KINDELL, BENJAMIN L. (Eva) 2 ch druggist T W Fayette St Ind tel. See adv.
King, Charles (Iva) 2 ch oil man O H&L 205 E Wayne St Ind tel.
King, Gale (Anna) 1 ch laborer T 521 W Wayne St.
King, Julia ret O Washington St.
Kingsley, Carl (Hannah) 2 ch barber T E Anthony St Ind tel.
Kinkley, Oscar (Theresia) 1 ch junk yard T 666 S Walnut St Ind tel.
Kircher, Geo. L. (Marie) ret O H&L 127 E Warren St.
Kiser, E. L. carpenter 321 W Livingston St Ind tel.

Kiser, Mrs. I. N. O 321 W Livingston St Ind tel.
Kiser, Mary 1 ch T E Market St.
Kistler, Bert (Alvena K.) 1 ch clerk O 656 N Mill St Ind tel.
Kistler, Edwin barber 132 E Anthony St Ind tel.
Kistler, Geo. (Nora) barber O 320 W Market St.
Kistler, J. C. (Elizabeth) barber O H&L 132 E Anthony St Ind tel.
Klinger, Clara ret O 527 N Mill St Ind tel.
Klinger, Laura dressmaker 527 N Mill St Ind tel.
Kloeb, Mrs. Emma O H&L 528 N Main St.
Knappe, Mary ret O 612 N Mill St.
Knight, Charles (Mary) bartender T 129 W Logan St.
Kohlhorst, Geo. F. (Ida) 2 ch hotel O 1h 201 W Logan St Ind tel.
Kohlhorst, N. M. (Etta) 5 ch laborer O H&L 330 E Fayette St.
Kohn, J. S. (Hannah) 6 ch harness & shoe repairer O H&L 229 S Sugar St.
Kramer, John (Mary) 3 ch lawyer O H&L 229 E Wayne St Ind tel.
Kramer, Jno. D. (Elizabeth) 2 ch laborer T 322 W Livingston St. Ind tel.
Kraudelt, Clara 666 N Sugar St.
Kraudelt, Joe laborer O 666 N Sugar St.
Kraudelt, Lena clerk 666 N Sugar St.
Kreimendal, Ernest stock keeper 620 N Mill St Ind tel.
Kreimendal, Herbert laborer 620 N Mill St Ind tel.
Kreimendal, Otto (Freda K.) 1 ch laborer T 620 N Mill St Ind tel.
Krieg, Agnes 508 Lisle St.
Kriegel, Barney carpenter T 516 N Mill St Ind tel.
Kriegel, Jno. (Susan K.) 6 ch laborer O 631 N Sugar St.
Kriegel, J. H. (Jennie) 1 ch mill machinist T 660 N Mill St.
Kriegel, J. J. (Elizabeth) carpenter O 510 N Mill St Ind tel.
Kriegel, Leona 631 N Sugar St.
Kriegel, Minnie clerk 631 N Sugar St.
Kriegel, Rosa clerk 510 N Mill St Ind tel.
Kriegel, Ruby 631 N Sugar St.
Kriegel, R. D. (Catharine K.) 1 ch cabinet maker T 638 N Mill St.
Kriegel, Simon (Mary) laborer O H&L 222 E Fayette St Ind tel.
Kuhn, E. E. S. ret O 211 W Touvelle St.
Kuhn, E. M. 315 W Livingston St Ind tel.
Kuhn, Mrs. Fredrica ret O 315 W Livingston St Ind tel.
Kuhn, Rebecca 315 W Livingston St Ind tel.
Lance, Wm. W. (C. Anna) clergyman 119 E Fulton St Ind tel.
Landfair, Matilda 320 E Anthony St.
Landfair, R. A. (Mary) new & second-hand store O H&L 1h 320 E Anthony St.
Lang, Dell 3 ch T 615 Mackinaw St.
Large, Harry (Virge) laborer T 525 Lisle St.
Large, Jonas (Elizabeth) 1 ch laborer T 525 Lisle St.
Laudahn, Fred. (Mary) merchant O H&L 303 E Livingston St Ind tel.
Laudahn, J. H. (Lena) ret O 533 N Mill St.
Laudahn, Mildred 303 E Livingston St Ind tel.
Laudahn, Wm. (Nora) 2 ch clerk T 403 N Mill St.
Laugle, Helen teacher W Fulton St.
Laugle, Mary teacher W Fulton St.
Laugle, Murl lawyer T W Fulton St.
Laugle, R. P. (Fanny) physician T W Fulton St.
Le Blond, Mrs. E. P. O 129 W Fulton St Ind tel.
Le Blond, J. P. (Isabel) banker O 203 W Fulton St Ind tel.
Le Blond, Walter (Eva) laborer 320 Beaver St.
Ledwedge, Anna telephone operator 427 S Sugar St Ind tel.
Ledwedge, Peter (Eliza) section boss O 427 S Sugar St Ind tel.
Lefeld, Harmon (Anna) 4 ch laborer T 416 W Anthony St.
Lehman, A. (Lacy) laborer O 635 Heirhozer St.
Lehman, Charles (Bertha) 4 ch laborer T 550 E Livingston St.
Lehman, David (Bertha) cement contractor O H&L Walnut & Forest Sts.
Lehman, John 2 ch cement worker O H&L E Market St.
Lehman, Wilshier (Lucy) 2 ch laborer O 529 Hoyng St.
Leifeld, John (Jennie) 2 ch carriage mfr O H&L 403 E Fulton St Ind tel.
Leiser, Henry (Ella) stock buyer O H&L 1h 317 E Wayne St Ind tel.
Lemmn, Catharine O 311 N Main St.
Lennartz, Henry (Lillian) cashier Citizens Banking Co O 120 W Wayne St.
Lennartz, Pauline 120 W Wayne St Ind tel.
Lennartz, Victoria bookkeeper 120 W Wayne St Ind tel.

Leugers, Joe (Mary) laborer O H&L 539 N Cherry St.
Lewis, Mrs. Alice S. O H&L 423 E Market St Ind tel.
Lincoln, Andy (Bertha) 2 ch coal deliverer O 1h W Logan St.
Lininger, Charles (Viola) 1 ch merchant T 304 N Main St Ind tel.
Lininger, Harry (Rilla) 1 ch merchant T 226 N Main St.
Lininger, Harry E. (Jennie) 3 ch laborer O H&L 322 Buckeye St Ind tel.
Link, John (Mary) 6 ch laborer T 309 W Anthony St.
Linn, Margaret R. 303 W Logan St Ind tel.
Linn, Mike (Rose) 1 ch grocery O 393 W Logan St Ind tel.
Linn, Philip (Anna) janitor O H&L 214 E Fulton St.
Linn, Wm. G. (clerk) 303 W Logan St Ind tel.
Lintemoot, Leo (Myrtle) 1 ch laborer T 649 N Mill St.
Lischkge, Frank (Anna) 3 ch cooper T 227 E Fayette St Ind tel.
Logan, J. M. watchman O Beaver St.
Logan, Mabel 120 S Buckeye St.
Long, Clarence (Lucy) 1 ch laborer T 113 W Logan St.
Long, Nell T 302 E Fayette St.
Long, Rebecca 638 E Livingston St.
LONGBRIDGE, J. L.
Lonwise, Mary 320 E Wayne St.
Loree, Edna 324 N Main St Ind tel.
LOREE, JOHN W. (Anna) lawyer O H&L 324 N Main St.
Louridge, Leslie telegraph operator O H&L 119 E Livingston St.
Louridge, Myrtle nurse O H&L 119 E Livingston St.
Loy, C. W. laborer 429 S Sugar St.
Loy, F. J. night watchman 429 S Sugar St.
Loy, Jacob (Bell) foreman O 214 Washington St Ind tel.
Loy, W. J. (Rebecca) ret O 429 S Sugar St.
Lucas, James clerk 219 W Warren St.
Lutz, Martin (Ida) 1 ch surveyor T 205 W Fayette St Ind tel.
Lynch, Geo. (Fannie) laborer O H&L LaBlonde St.
McClure, Maude 1 ch T 320 S Mill St.
McComb, Charles (Hannah) tinner O 404 W Market St.
McComb, Kahle laborer 404 W Market St.
McDaniel, Jennie O 622 N Walnut St Ind tel.
MCDANIEL, W. A. J. furniture. See adv.
MCDONALD, A. D.
McDonald, Arthur manager of creamery 315 S Mill St Ind tel.
McDonald, Joseph (Lydia) ret O 315 S Mill St Ind tel.
McDonald, Lucy 315 S Mill St Ind tel.
McDonald, Mabel piano tuner 315 S Mill St Ind tel.
McElroy, Cliff (Ruth) 2 ch laborer T 717 N Main St.
McElroy, Ralph (Ruth) laborer T 607 Crone St.
McEvoy, Peter horses 427 S Sugar St Ind tel.
McGee, Miss Emma G. Morton St.
McGee, John J. ret O 10a 1h Morton St.
MCGEE, J. F. (Marguerite) merchant O H&L 525 E Livingston St Ind tel.
McGriff, S. P. (Lillian) stock buyer O 1h 129 W Livingston St.
McIlroy, Cliff laborer T W Livingston St.
McIlroy, Wm. (Cora) 2 ch asst chief fire dept T 507 W Fayette St Ind tel.
McKim, Charles (Lizzie) cement worker O H&L 124 E Livingston St Ind tel.
McKirnen, Daniel C. cigar store 509 N Walnut St.
McKirnen, James (Sarah) ret O 509 N Walnut St.
McKirnen, Jno. (Erma) 1 ch employee at restaurant T 1h 408 W Fayette St Ind tel.
McKirnen, Mrs. Julia O H&L 418 N Main St.
McKirnen, Mary 509 N Walnut St.
McMaken, Nancy O 621 W Wayne St Ind tel.
McNair, Lewis railroad man O H&L 535 E Market St.
McNair, Luetta O H&L 535 E Market St.
McNare, T. N. (Minnie) jeweler T 314 N Walnut St Ind tel.
MCURNIVAN, JOHN.
Maehlman, Charles baker 220 E Market St Ind tel.
Maehlman, Neil M. 220 E Market St Ind tel.
MAEHLMAN, OSCAR J. 220 E Market St Ind tel.
MAEHLMAN, W. J. (Josephine) assessor O H&L 220 E Market St Ind tel.
Martin, Walter (Ollie) clergymau T 145 W Touvelle St Ind tel.
Mathis, Gust. (Martha) 1 ch teamster O 316 W Warren St Ind tel.
Mattingly, R. L. (Oriel) 2 ch attorney O H&L 514 E Fulton St Ind tel.

May, Clem (Anna) salesman O H&L 230 E Anthony St.
May, Ella 7 ch O Wilkins St.
May, John (Emma) laborer O 621 Hoyng St.
May, Philip (Lillian) laborer T 1h 1c 607 Heirholzer St.
May, Rich. (Amy) laborer T 532 Hoyng St.
Mayer, Henry (Mattie) agent O H&L 630 E Livingston St Ind tel.
Mayer, J. H. (Mary) policeman T 409 E Market St Ind tel.
Maysonbrink, Herbert laborer 320 W Warren St.
Maysonbrink, Roy (Nora) 4 ch teamster O 2h Cor Plum & Sycamore Sts.
Maysonbrink, Wm. 2 ch laborer T 320 W Warren St.
Meister, C. H. 444 E Livingston St Ind tel.
Meister, S. W. (Gertrude A.) 4 ch undertaker O H&L 444 E Livingston St Ind tel.
Mendenhall, Job (Anna) 3 ch traveling salesman T 124 E Fulton St.
Mendenhall, John K. (Clara) 1 ch clothing merchant O H&L Cherry St.
Merkle, E. J. (Nellie) 1 ch street commissioner T 430 E Market St Ind tel.
Mersman, Albert (Nora) 5 ch furniture factory O 303 N Mill St Ind tel.
Mersman, Ed. (Rose) furniture mfr O H&L 500 N Main St Ind tel.
Mersman, Marcella 500 N Main St.
Mersman, Walter (Elizabeth) 3 ch furniture factory O 221 N Mill St Ind tel.
Mertz, Lizzie 129 E Market St.
Mesarvey, Edward 611 N Sugar St Ind tel.
Mesarvey, Jno. (Josephine) 2 ch grocer O 611 N Sugar St Ind tel.
Metzcar, Cooper telegraph operator T 320 E Livingston St.
Metzcar, Elizabeth T 320 E Livingston St.
Meyer, Clyde (Louise) 2 ch laborer T 409 E Anthony St.
Meyer, Marth Ann 409 E Anthony St.
Meyers, Bertha 650 N Main St.
Meyers, J. F. (Mary) clothing merchant O H&L E Market St Ind tel.
Michael, N. S. (Flora C.) 5 ch laborer T 321 W Fulton St.
Miesse, Henry (E. V.) ret O 1h 323 W Market St Ind tel.
Mihm, C. (Martha) 2 ch laborer O H&L 227 E Fulton St.
Miller, Berlin (Grace) 1 ch laborer T 321 W Logan St.
Miller, B. W. (Mary) 3 ch R F D carrier O H&L 120 E Fulton St.
Miller, Caroline T 528 N Walnut St Ind tel.
Miller, Charlie C. (Hazel) 2 ch oil driller T 425 W Warren St.
Miller, Dalton H. physician O 229 S. Walnut St Ind tel.
Miller, D. laborer T 217 W Market St.
Miller, Edward (Elizabeth) laborer T 641 N Sugar St Ind tel.
Miller, Elera drives express wagon T 217 W Market St.
Miller, E. F. (Nancy) ret O 137 W Touvelle St.
Miller, Farrie (Mabel) 2 ch laborer 616 N Mill St.
Miller, Frank H. (Sophia) ret O H&L 322 N Ash St.
Miller, F. P. (Margaret) ret O 659 N Sugar St.
Miller, F. W. (Minnie E.) horse dealer O 528 N Sugar St Ind tel.
Miller, H. A. (Dora) judge O 643 N Main St Ind tel.
Miller, Mrs. Irene 514 E Fulton St Ind tel.
Miller, Mada C. clerk 528 N Sugar St Ind tel.
Miller, Mary ret O 616 N Mill St.
Miller, Mat (Lizzie) 4 ch oil driller T Echo St.
Miller, O. W. (Lena) 5 ch section hand O Jay St.
Miller, Perry C. (Mary V.) 4 ch grain dealer O H&L 680 N Main St Ind tel.
Miller, Pet teamster T 1h 217 W Market St.
Miller, W. E. (Merlie) 2 ch laborer furniture factory T 506 N Mill St.
Millheim, Ed. (Roxy) 2 ch prop theatre T E Fulton St.
Milliken, Louise O 319 S Walnut St.
Mohr, Harry (Ida) nurse O H&L 586 E Livingston St Ind tel.
Mohr, John plumber T 410 W Fayette St.
Monroe, Norris (Mary) 1 ch lumber yard O H&L 427 E Market St Ind tel.
Monroe, Orval (Grace) section hand T 214 S Sugar St Ind tel.
Moore, Clifford (Melva) plasterer T 105 N Vine St.
Moore, Maude 622 N Walnut St Ind tel.
Moore, Rosa E. O H&L 638 E Livingston St.
Morrison, R. B. (Effie) contractor O H&L 321 E Fulton St.
Morrow, Carl stone cutter 319 E Anthony St Ind tel.

Morrow, G. W. (Maggie) stone cutter O H&L 319 E Anthony St Ind tel.
Morrow, Jno. (Eva) clerk T S Mill St.
Morrow, J. H. (Mary) salesman O H&L 4h 213 E Anthony St Ind tel.
Morrow, J. L. (Della) 3 ch clerk O H&L 132 E Fulton St Ind tel.
Morrow, Maudie 132 E Fulton St Ind tel.
Morrow, Minnie 132 E Fulton St Ind tel.
Morrow, Russell 132 E Fulton St Ind tel.
Moses, Hannah 1 ch T 526 Heirholzer St.
Mosier, Ethel seamstress 429 S Walnut St Ind tel.
Mosier, Wm. (Maggie) carpenter O 429 S Walnut St Ind tel.
Mowry, B. F. (Miranda) laborer 715 E Market St.
Mowry, Elma 220 E Wayne St Ind tel.
Mowry, Frances 220 E Wayne St Ind tel.
Mowry, Frank (Cecil) laborer T La Blonde St.
Mowry, H. O. (Alice) internal revenue collector O H&L 220 E Wayne St Ind tel.
Mowry, Jim (Gertrude) 4 ch railroad man T Vine St.
Mueller, Catharine T 630 Nickerson Ave.
Mueller, Henry, Jr. cabinet maker 630 Nickerson Ave.
Mueller, Henry, Sr. (Mary) [illegible] ch cabinet maker O 1c 630 Nickerson Ave.
Muether, Chas. laborer 126 S Buckeye St.
Muether, Emma L. 126 S Buckeye St.
Muether, Geo. laborer 126 S Buckeye St.
Mull, David (Carrie) 6 ch laborer T 409 E Fulton St.
Murchland, S. (Sarah J.) laborer O 509 S Sugar St.
Murlin, Clarence (Maud) 3 ch paperhanger & painter O H&L 522 N Ash St.
Murlin, Harold painter 522 N Ash St.
Murlin, Harry (Zoe C.) 7 ch teacher O 523 N Sugar St Ind tel.
Murphy, Mary Agnes T 318 N Walnut St Ind tel.
Murphy, Robert machinist 310 W Wayne St.
Murphy, W. J. (Mary) 1 ch traveling general agent T 318 N Walnut St Ind tel.
Muther, Frank (Lona) 5 ch plasterer T Heirholzer St.
Myers, Burl A. (Carrie) 1 ch attorney 673 N Main St Ind tel.
Myers, Mrs. Jennie O H&L 424 E Market St Ind tel.
Myers, Oral J. attorney 678 N Main St Ind tel.
Myrenius, Amil 232 N La Blonde St Ind tel.
Myrenius, G. A. (Elizabeth) 1 ch laborer O H&L 1h 1c 232 La Blonde St Ind tel.
Myrenius, Victor 232 N La Blonde St Ind tel.
Nade, Floyd (Callie) laborer T 517 E Market St.
Neihouse, Henry laborer O 422 S Mill St.
Newcomb, Albert laborer 316 S Walnut St.
Newcomb, Geo. (Hazel) shoe store T 670 N Walnut St Ind tel.
Newcomb, M. M. (M. J.) ret O 316 S Walnut St.
Nichols, Fred (Lilly) 5 ch fire chief O H&L 316 E Fayette St Ind tel.
Nichols, M. O. (J.) ret O 903 N Mackinaw St.
Nichols, Tabitha 204 E Market St Ind tel.
Nickel, Arthur clerk 410 N Main St.
Nickel, Ben merchant O H&L 410 N Main St.
Nickel, Maria O H&L 402 E Market St Ind tel.
Nickel, Paul 410 N Main St
Nolan, Bennie drayman 417 W Livingston St.
Nolan, Leander (Harriet L.) laborer O 607 Hoyng St.
Nolan, Matilda T 417 W Livingston St.
Nolan, Ray F. (Nellie) 1 ch laborer T 513 Hoyng St.
Norman, James (Lucy) ret farmer O 529 S Sugar St.
Norris, Eva O 619 Heirholzer St.
Nottingham, B. F. (Josephine) 1 ch laborer T 545 N Cherry St.
Nungester, Geo. (Mahalie) ret O 521 N Main St.
O'Brien, John (Belle) 2 ch oil driller T 314 E Anthony St.
Ockuly, P. A. laborer 641 N Sugar St Ind tel.
OLNHAUSEN, FRED. (Rose) 6 ch jeweler & optometrist O H&L 541 E Livingston St Ind tel. See adv.
Olnhausen, Walter 541 E Livingston St Ind tel.
Ott, Otto (Flossie) 4 ch butcher O W Fayette St.

Overly, Isabel seamstress O 432 W Fayette St Ind tel.
Orr, Ed. (Lilly) 5 ch farmer O H&L 2h 534 N Cherry St.
Otis, L. L. (Barbara) 2 ch physician T 115 S Walnut St Ind tel.
Painter, Martha 4 ch seamstress T W Warren St.
Palmer, Amanda O 621 W Wayne St Ind tel.
Palmer, Jennie 621 W Wayne St Ind tel.
Palmer, Ollie T 621 W Wayne St Ind tel.
Palmer, W. T. (May) 2 ch grain dealer O 623 N Main St Ind tel.
Peak, Edward 3 ch laborer T S Main St Ind tel.
Peak, Sarah O H&L S Main St.
Peason, Noma 4 ch O 531 S Walnut St.
Perkins, Charlie (Hattie) 7 ch butcher T 314 Beaver St.
Peters, H. G. (Jeanette A.) 1 ch carpenter O W Logan St.
Petrie, Geo. A. (Amelia) 1 ch clerk T 208 E Fulton St.
Pfeffenberger, Jno. (Mary) 6 ch butter maker at creamery T W Logan St.
Phelis, J. L. (Anna) ret O 655 N Walnut St.
PHILLEY, E. S. 527 N Main St.
Pierck, August (Rosa) harness maker O 312 W Logan St.
Pierron, N. J. (Mary) laborer O 418 N Mill St.
Pierron, Raymond laborer 418 N Mill St.
Pilley, E. S. (Jennie) bending works T 527 N Main St Ind tel.
Piper, Leroy (Ermal) oil man T 553 E Livingston St Ind tel.
Pogne, W. J. (Mollie) 1 ch teacher T 438 E Market St Ind tel.
Pond, John W. section hand 429 S Mill St.
Pond, Leon V. clerk 429 S Mill St.
Pond, Wm. H. (Elizabeth) 2 ch Union Tea Co O 429 S Mill St.
Poor, Henry (Sarah) laborer T 216 E Anthony St.
Poor, Jessie (Lura) mechanic T 316 W Anthony St.
Popp, Apolonia 2 ch O 508 Lisle St Ind tel.
Porterfield, Saral C. O H&L 519 E Market St.
Pratt, Gurfeney (Ethel) engineer T 131 W Warren St.
Pratt, Jno. (Dora) laborer T 131 W Warren St.
Preston, Lon (Leona) laborer T 413 W Livingston St.

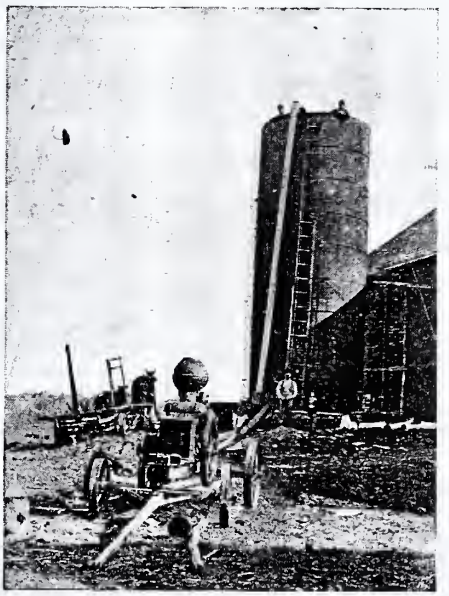

A Filled Silo.

Priddy, Angeline W Warren St Ind tel.
Pulskamp, Ado clerk 230 E Fayette St Ind tel.
Pulskamp, Barbara 211 W Fulton St Ind tel.
Pulskamp, Beatrice 212 E Market St Ind tel.
Pulskamp, Clara 230 E Fayette St Ind tel.
Pulskamp, Ester bookkeeper 211 W Fulton St Ind tel.
Pulskamp, E. H. (Elizabeth) 5 ch engineer O H&L 212 E Fayette St.
PULSKAMP, F. furniture & undertaker Fayette St. See adv.
PULSKAMP, G. F. (Mary) 6 ch editor of "Der Bote" O 611 N Walnut St Ind tel. See adv.
PULSKAMP, H. furniture & undertaker Fayette St. See adv.
Pulskamp, J. Henry (Magdalene) 3 ch manufacturer O H&L 212 E Market St Ind tel.
Pulskamp, J. B. (Anna) 2 ch vice pres Commercial Bank O 211 W Fulton St Ind tel.
Pulskamp, Mrs. K. M. O H&L 230 E Fayette St Ind tel.
Pulskamp, Marinus 211 W Fulton St Ind tel.
Pulskamp, Nora 230 E Fayette St.
Pulskamp, Priscilla nurse 211 W Fulton St Ind tel.
Pulskamp, Raymond bookkeeper 211 W Fulton St Ind tel.
Pumphrey, Candia 624 N Mill St.
Pumphrey, Hazel clerk 624 N Mill St.
Pumphrey, Jno. laborer 624 N Mill St.
Pumphrey, Mrs. J. S. 5 ch O 624 N Mill St.
Pumphrey, Sarah ret 1h 212 W Anthony St.
Puthoff, Ben (Rose) 7 ch laborer O 415 W Anthony St.
Puthoff, Catharine O H&L 223 E Wayne St Ind tel.
Puthoff, H. Frank (Mayme) 4 ch druggist O H&L 219 E Anthony St Ind tel.
Puthoff, Jacob (Lena) 4 ch implement store T 213 S Walnut St.
Quinby, Harrison (Eva) 2 ch ice cream mfr T 327 E Livingston St Ind tel.
Querinjean, A. E. (Anna M.) Celina Auto Co O 1h 333 Godfrey Ave Ind tel. See adv.
Raudabaugh, A. (Melissa) ret O H&L 1h 303 E Fulton St Ind tel.
Raudabaugh, Doretha 641 N Walnut St.
Raudabaugh, Edith 303 E Market St Ind tel.
Raudabaugh, Edward (Ida) lumber O 641 N Walnut St.
Raudabaugh, Ella O H&L 330 E Wayne St Ind tel.
Raudabaugh, Fern teacher O 330 E Wayne St Ind tel.
Raudabaugh, Frank attorney O 1h 212 W Anthony St.
Raudabaugh, John (Jessie) real estate agent O H&L 303 E Market St Ind tel.
Raudabaugh, Orville (Blanche) 3 ch probate judge O H&L 327 E Wayne St Ind tel.
Real, Alph (Gabriel) clerk O 627 N Sugar St.
Redman, Jesse (Margaret) rural mail carrier O 228 W Warren St Ind tel.
Redman, Mahlon rural mail carrier 228 W Warren St Ind tel.
Redman, Sumner laborer 228 W Warren St Ind tel.
Reitz, F. G. (Minnie) 3 ch clergyman T 115 E Anthony St Ind tel.
RENTZSCH, O. (Catharine) dry goods merchant O 521 N Main St Ind tel. See adv.
Reser, Ray (Bertha) blacksmith T W Warren St.
Reynolds, Elizabeth ret O 608 N Mill St.
Reynolds, W. E. (C. D.) 4 ch city constable O 628 N Mill St.
Rhodes, Miner (Clara) night watchman O H&L 214 Lake St.
RICE, C. D. (Margaret) 1 ch attorney & insurance O 596 W. Fayette St Ind tel. See adv.
RICHARDSON, D. H. (Mary L.) physician O 119 W Fulton St Ind tel.
Richardson, O. E. (Delphia) 3 ch elevator man O H&L 319 E Livingston St Ind tel.
Ricic, Jno. (Mary) 6 ch laborer T S Sugar St.
RIEPE, T.
Riley, A. M. (Lizzie) 2 ch banker O H&L 209 E Market St.
Riley, Mrs. J. H. 2 ch 316 E Fulton St Ind tel.
RILEY, J. K. 603 W Market St.
Riley, J. W. ret O H&L 326 S Main St Ind tel.
Riley, J. Z. (Elsie) hardware merchant O H&L 130 E Market St Ind tel.
Riley, Lena 130 E Market St Ind tel.
Riley, Luella 326 S Main St.
RILEY, R. E. (Addie) 2 ch physician O 6h 2 mules 50c 603 W Fayette St Ind tel.

Rish, Harry (Hazel) 1 ch brakeman T 230 W Logan St.
Robbins, Harry laborer 503 N Mill St.
Roberts, Fernia overall factory North St.
Roberts, Gabe O 505 S Mill St.
Roberts, Marie clerk 505 S Mill St.
Roberts, Wm. (Louisa) 2 ch carpenter O North St.
ROEBUCK, A. H. (Mary) clergyman T 418 E Fulton St.
Roemer, Eleanor E Wayne St Ind tel.
ROEMER, J. A. clothing & shoes O H&L E Wayne St Ind tel. See adv.
Roesmer, Jerome (Nellie) 1 ch carriage trimmer T 414 E Anthony St.
Roesner, Daniel laborer O 519 N Walnut St.
Roesner, David (Mary) laborer O 510 Crone St.
ROESNER, JACOB laborer 519 N Walnut St.
ROETTGER, E. F. 2 ch grocer O 523 N Mill St.
Rogers, Herman (Hazel) 1 ch plasterer O Sycamore St.
Romer, John G. (Catherine) 3 ch attorney T 424 N Main St.
Romerill, L. P. (Eva) 3 ch carriage maker T 304 W Logan St.
Romerill, P. O. carriage painter 304 W Logan St.
Roockwood, Charlie F. (Clara) 2 ch laborer T 517 S Walnut St.
Roop, J. F. (Edna) 1 ch chauffer T 517 E Livingston St.
ROSER, ORA M. (Cecile) 2 ch cabinet maker T 422 W Anthony St Ind tel.
Ruffer, Effie laborer O H&L E Market St.
Runyon, O. V. (Sarah) 2 ch clerk T 124 W Anthony St Ind tel.
Rush, Elizabeth O 203 S Walnut St Ind tel.
Rush, E. D. (Eva) 1 ch physician T Oak St.
Rush, Lela 223 E Wayne St Ind tel.
Rutherford, N. D. (Frances) 1 ch salesman T 216 N Walnut St Ind tel.
Rypkena, Bert laborer T 670 N Mill St.
Rypkerna, Peter (Mary) 3 ch laborer T 230 E Fulton St.
Sacher, Catharine 2 ch O 612 N Walnut St Ind tel.
Sacher, Helen stenographer 612 N Walnut St Ind tel.
Sacher, Louis 612 N Walnut St Ind tel.
Sacher, R. J. (Veronica) 2 ch printer T 426 W Anthony St.
Sacher, Tillie bookkeeper 612 N Walnut St Ind tel.
Sacher, Zeno barber 612 N Walnut St Ind tel.
SAGER, DR. JOSEPH.
Sallers, Geo. (Mary) 4 ch O 219 S Walnut St.
Sauer, Clarence laborer 407 W Livingston St.
Sauer, Mary O 407 W Livingston St.
Schilic, Marie T E Fulton St.
SCHLENKER, R. W.
Schlenker, Fred (Kathrine) 1 ch Manhattan Hotel & Restaurant 211 S Main St.
Schlosser, Elizabeth ret O 603 N Sugar St Ind tel.
Schlosser, J. M. (Theresa) 1 ch attorney O 414 N Sugar St Ind tel.
Schmidt, B. F. (Dora) 6 ch dairyman O 2h 1c Leona & Walnut Sts Ind tel.
Schmitt, Casper (Agtha) carpet weaver O 422 S Walnut St.
Schmitt, Fred (Maud) 1 ch traveling man T 304 W Livingston St Ind tel.
Schmitt, Hilda bookkeeper 225 W Fayette St Ind tel.
Schmitt, Joe (Mary) grocer O 215 S Main St.
Schmitt, J. B. (Josephina) 1 ch bottling works O 225 W Fayette St Ind tel.
Schoch, Albert laborer 509 N Sugar St.
Schoch, Mike (Carrie) laborer T 612 N Mill St.
Schoch, Stephen (Mary) 1 ch laborer O 509 N Sugar St.
Schoch, Willebalt laborer 509 N Sugar St.
Schock, Roman 509 N Sugar St.
Schroeder, Clara 616 N Main St Ind tel.
Schroyer, J. W. (Clara) grocery O 532 W Wayne St Ind tel.
Schuck, Albert (Minnie) 7 ch glass blower & carpenter T 225 W Logan St.
Schunck, C. P. (Matilda) 4 ch shoe merchant O 323 N Sugar St Ind tel.
Schunck, Jacob (Margaret) ret O 608 N Walnut St.
Schunck, Lawrence (Elizabeth) 4 ch life insurance agent O H&L 323 E Market St Ind tel.
Schunck, Leo (Sella) clerk T 623 N Sugar St Ind tel.
Schunck, Owen college 323 N Sugar St Ind tel.
Schunck, P. H. (Frances) shoe store O 304 W Livingston St Ind tel.
Schunck, Wm. (Catharine) harness O 310 W Fayette St.
Schuyler, Gus T 634 N Main St.
Schuyler, J. B. (Inez) 2 ch butcher O H&L 203 E Livingston St Ind tel.

Schuyler, J. O. (Mary) meat market O 212 E Livingston St Ind tel.
Schwab, I. (Harriet) janitor O H&L 228 E Livingston St.
Scott, Geo. laborer 632 Heirholzer St.
Scott, George (Mary) laborer 222 Washington St.
Scranton, S. S. (Cora) mayor O 129 E Market St Ind tel.
Selzer, Celia seamstress O 517 N Mill St.
Selzer, Leo cabinetmaker 517 N Mill St.
Selzer, Nichlos ret 517 N Mill St.
Sellers, David (Ethel) cement worker T 302 E Fayette St.
Sengpiel, Wm. (Magdeline) 5 ch foreman furniture factory T 310 W Wayne St.
Sennebogen, Henry (Amelia) 1 ch cooper O H&L 221 E Warren St Ind tel.
Sensenbaugh, C. V. (Dona) 1 ch teacher T H&L 549 E Livingston St Ind tel.
Shafer, Alonzo (Melissa) clergyman T 216 N Walnut St Ind tel.
Shambaugh, Frank (Etta) 3 ch merchant O H&L 1h 631 E Livingston St Ind tel.
Shambaugh, Jno. (Margaret) ret O H &L 213 W Warren St.
Shaner, Clay (Bessie) 2 ch barber T 525 W Wayne St.
Sharp, Lloyd (Lola C.) 1 ch fruit canner O H&L E Wayne St Ind tel.
Shearer, B. F. shipping clerk 421 W Fayette St.
Shearer, Oliver (Anna) 1 ch plasterer O 421 W Fayette St.
Shepherd, Charles (Lula) 3 ch laborer T Wilkins St.
Sherman, Erric (Effie) 4 ch laborer T 614 Heirholzer St.
Shillie, R. laborer T E Fulton St.
Shimp, R. N. (Maggie) 4 ch blacksmith T 113 W Logan St.
Shindler, Hurbert (Gladys) 1 ch dept sheriff O 321 W Fayette St.
Shingeldecker, Arnold (Alma) 6 ch laborer T 611 Hoyng St.
Shirk, Willis (Marguerite) lineman T 421 S Sugar St.
Shiverdecker, Dora O H&L 218 E Fayette St Ind tel.
Shiverdecker, Goldie O H&L 218 E Fayette St Ind tel.
Shiverdecker, Joe (Zena) 1 ch W O R R employee O 230 S Mill St.
Shiverdecker, John clerk 218 E Fayette St Ind tel.
Shiverdecker, Noah clerk 218 Fayette St Ind tel.
SHORT, FRANK V. (Margaret) 2 ch attorney-at-law O W Logan St.
Short, Mary E. 527 E Market St.
Shot, John (Dora) 6 ch laborer 531 E Market St.
Shue, Daniel (Lydia) laborer T 208 S Sugar St Ind tel.
Shultz, J. G. (Gertrude) agent railroad T 307 E Fayette St Ind tel.
Shuvard, Mary A. 1 ch 220 E Livingston St. Ind tel.
Siebert, Henry (Anna) 5 ch machinist T 705 N Main St.
Siler, Arthur (Edna) 3 ch laborer O 229 Godfrey Ave.
SILER, WM.
Simon, Charles (Mary) laborer T 421 N Mill St.
Simon, Charles ret 308 W Anthony St Ind tel.
Simon, Rudolph (Pearl) saloonkeeper O 308 W Anthony St Ind tel.
Slanker, Mrs. John O H&L 211 E Warren St.
Slusser, Chas. (Hannah) 2 ch blacksmith O H&L 533 N Cherry St.
Slusser, Elizabeth ret O 211 W Logan St.
Slusser, Harry L. (Myrtle E.) mechanic in furniture factory T Morton St.
Slusser, Mrs. Mary A. O H&L 16 N Walnut St Ind tel.
SMALLEY, D. (Pearl) 4 ch surveyor O H&L 225 E Fulton St.
SMALLSTICK, JOE.
Smelser, Charlie (Freda) 1 ch laborer T 1h Sycamore St.
Smelser, Harry (Agnes) 5 ch laborer T 129 Warren St.
Smith, Adrue ret O 1c 219 W Touvelle St Ind tel.
Smith, Earnest (Mary) 2 ch salesman O 665 N Sugar St Ind tel.
Smith, Ferd. (Anna) 5 ch laborer T 221 W Logan St.
Smith, George (Lena) ret O 645 N Sugar St.
Smith, G. W. (Lidia) 1 ch ret O 665 N Walnut St.
Smith, James ret 803 E Livingston St.
Smith, Louie (Maude) laborer T 521 W Market St.
Smith, Mollie seamstress T 319 S Walnut St.
Smith, Rosa trimmer at millinery O 123 W Touvelle St Ind tel.
Smith, Ruth 665 N Walnut St.

Smith, Steve (Dana) 3 ch laborer T N Buckeye St.
SNARELY, ROBERT.
Snavely, G. W. (Flora) 3 ch undertaker T 210 E Fayette St Ind tel.
Snyder, Agnes 327 E Wayne St Ind tel.
Snyder, Ezra laborer T Touvelle St.
Snyder, F. A. (Grace) 1 ch editor Daily Standard O H&L E Livingston St Ind tel. See adv.
Snyder, Mrs. Susan O H&L 129 E Market St Ind tel.
Spees, W. W. (Maud) oil well driller W Fayette St.
Speiler, August J. (Bertha G.) 5 ch chemist O H&L E Wayne St Ind tel.
Speiler, Catherine E Wayne St Ind tel.
Speiler, Wm. (Hetty) 2 ch machinist T 503 E Anthony St Ind tel.
Spencer, Frank (Elizabeth) laborer T 678 N Sugar St.
Spitzer, John (Minnie) laborer O 927 Nickerson Ave.
Spriggs, Charles 1 ch Ford auto agent O 230 W Market St Ind tel.
Spriggs, Clyde (Rose) 2 ch manager of furniture company O 309 N Mill St Ind tel.
Spriggs, John (Sadie) 1 ch cashier T 224 W Anthony St.
Springer, Frank (Alice) teamster) T 3h 615 Mackinaw St.
Springer, Jess laborer 526 Heirholzer St.
Springer, Walter (Mabel) 1 ch tank mfr O H&L 705 E Livingston St.
Springer, Wm. (Minnie) 3 ch laborer T 222 Washington St.
Stachler, J. P. C. ret O 516 N Sugar St Ind tel.
Stachler, Leo (Carrie) 2 ch machinist T 616 N Sugar St.
Stark, F. J. (Georgia) theatre 119 E Livingston St.
Stedcke, Edith music teacher 645 N Walnut St.
Stedcke, Frederic (Magdalena) ret O 650 N Sugar St.
Stedcke, Joseph (Caroline) 1 ch music teacher O 645 N Walnut St.
STEDCKE, RICHARD (Lucinda) 3 ch employe furniture factory O 628 N Sugar St Ind tel.
Steele, Jno. ret O 2h W Warren St Ind tel.
Steele, Pearl M. telephone operator T W Warren St Ind tel.
Steele, W. D. rural route T W Warren St Ind tel.
Steggeman, Herman ret 322 W Livingston St Ind tel.
Stein, Albert barber T 669 N Walnut St.
Stein, Bernadine 669 N Walnut St.
Stein, Caroline 669 N Walnut St.
Stein, Joseph auto trimmer 669 N. Walnut St.
Stein, Wm. (Clara) 1 ch janitor O 669 N Walnut St.
Steinbrunner, J. F. (Anna) 4 ch auditor O H&L 440 E Livingston St Ind tel.
Stelzer, Henry J. (Agnes) 2 ch county recorder O H&L 1h 121 E Wayne St Ind tel.
Stemen, May 221 E Fayette St Ind tel.
Stemen, Minnie 1 ch T 221 E Fayette St.
STEPHENSON, E. E. 220 S Walnut St.
Stephenson, Hugh 312 E Market St Ind tel.
Stevens, Kate O H&L 120 Washington St.
Stevenson, E. E. (Tilly) lumber yard O H&L 312 E Market St Ind tel.
Steveson, P. E. (Eliza) 3 ch teamster T 2h 109 N Vine St.
Stoker, Ike (Cora) 2 ch laborer T 1h 425 W Livingston St.
Stotler, Gertrude 522 N Cherry St.
Stotler, Pete (Mary) laborer O H&L 522 N Cherry St.
Stotler, Raymond clerk 522 N Cherry St.
Strabel, Caroline O 649 N Sugar St.
Strabel, Edward stenographer 649 N Sugar St.
Stricker, Oscar L. (Mabel) 6 ch elder of Free Methodist Church T 631 N Main St.
Struckman, Geo. (Anna) ret O H&L E Livingston St.
Stubbs, C. A. attorney 121 E Livingston St.
STUBBS, W. C. (Ida) 1 ch physician O H&L 127 E Livingston St Ind tel.
Studer, Charles (Catharine) 2 ch laborer O H&L 403 E Livingston St Ind tel.
Studer, Elvira 403 E Livingston St Ind tel.
Studer, Lenora 403 E Livingston St Ind tel.
Sudhoff, Henry (Matilda) 2 ch ret O 650 N Mill St.
Suhr, Fred. (Ethel) 2 ch blacksmith O 652 N Mill St.
Sullivan, J. W. (Alice) ret O S Sugar St.
Sunderman, Wm. (Grace) 1 ch photographer T 222 E Anthony St Ind tel.
SWAB, I. 228 Livingston St.

SWALLOW, HARRY.
Swallow, Harve 3 ch laborer T Lisle St.
Swallow, Ira (Mae) 1 ch laborer T 535 E Market St.
Swallow, Marion (Goldie) 2 ch section hand T 426 S Mill St.
Swarck, L. V. (Mahalie) laborer T 133 W Touvelle St.
Swartz, Blanch 410 E Fulton St.
Swartz, Mrs. Mary E. 1 ch O H&L 410 E Fulton St.
Swartz, Mrs. Milton 803 E Livingston St.
Taylor, Beatrice bookkeeper 223 Godfrey Ave.
Taylor, N. W. (Cora) 1 ch T 223 Godfrey Ave.
Tebben, Henry (Mary) laborer T 521 N Walnut St.
Teeters, Clarence laborer 530 Lisle St.
Teeters, Henry (Christena) 6 ch carpenter T 530 Lisle St.
Teeters, Pete (Mary) 3 ch plasterer O H&L 123 N Vine St.
Temple, Geo. (Nellie) 6 ch carpenter O 422 W Livingston St.
Tenary, T. B. (Clara) ret O 604 N Walnut St Ind tel.
Tester, Amos (Maggie) laborer O 612 Crone St.
Tester, Charlie (Hattie) 3 ch laborer T 622 Heirholzer St.
Thedick, Mrs. Catharine O H&L 319 E Livingston St Ind tel.
Thedick, Edna 319 E Livingston St Ind tel.
Thomas, C. E. (Inez) 3 ch dept recorder O H&L 1h 428 E Fulton St.
THOMAS, C. W. (Delia) 2 ch America Rescue work T 414 W Logan St.
Thomas, Eliza ret 420 S Mill St.
Thomas, Evie (Theresa) 5 ch laborer T 504 Hoyng St Ind tel.
Thomas, H. C. (Lillian) insurance O 226 W Livingston St.
Thomas, Wm. R. (Nettie) 3 ch clerk O 420 S Mill St.
Thomas, W. H. (Sarah) principal of school O H&L 402 E Market St Ind tel.
Thompson, Emory (Minnie) 1 ch polisher in furniture factory O 319 W Market St.
Tickle, Mrs. J. ret O 411 W Anthony St.
Tittmyer, Catharine T 638 N Sugar St.
Tittmyer, Rosa tailoress T 644 N Sugar St Ind tel.
Totten, Thomas (Julia) 2 ch laborer O W Warren St.
TouVelle, Louise V. millinery & notions T W Market St.
TouVelle, Mary L. ret T W Market St.
Tou Velle, Robert D. 316 N Main St Ind tel.
TOUVELLE, W. E. (Elizabeth) lawyer O H&L 316 N Main St Ind tel.
Tremp, Leonard (Della) 2 ch engineer T 434 W Warren St.
Tullis, M. M. (Ethel L.) 3 ch O W Logan St.
Ungerer, Ed. (Bernadine) 2 ch brick T 214 E Wayne St Ind tel.
Ungerer, Wm. (Lizzie) 1 ch grocery O W Fayette St Ind tel.
VanderHorst, Herbert E Anthony St.
VanderHorst, Mrs. Mary Ann O H&L E Anthony St Ind tel.
VanOss, Henry (Catharine) 1 ch stock buyer, T 213 E Fayette St.
VanOss, Verona 213 E Fayette St Ind tel.
VanOss, Viola 213 E Fayette St.
Vantilburg, Fred (Leota) 2 ch oil pumper T 404 W Logan St.
VanWormer, F. M. (Sarah) shoe repairer O H&L 503 E Market St.
Vining, Addie E. O H&L 517 E Livingston St Ind tel.
Vordenfelde, Gerhart (Elizabeth) cabinetmaker T 320 E Wayne St Ind tel.
Vornhorst, Tony (May) butcher T 303 S Mill St.
Wade, O. E. (Anna) 2 ch blacksmith T 546 N Cherry St.
Wagner, Earl 1 ch clerk T 118 W Touvelle St.
Wagner, Harry (Jennie) 1 ch laborer T Wilkins St.
WAGNER, IRA E. (Lizzie E.) loans & insurance O 404 W Fayette St Ind tel.
Wagner, John (Jennie) laborer T 318 S Ash St.
Wagner, Reuben (Clara) laborer O H&L 422 E Livingston St Ind tel.
Wagner, Rufus (Nora) 4 ch drayman T 116 Washington St.
Wagoner, Ike laborer O H&L E Market St.
Walter, Henry (Blanch) 7 ch laborer T 636 Heirholzer St.
Walter, J. P. (Maggie) 1 ch laborer O 141 W Touvelle St.
Waltz, Harriet ret T 403 N Main St Ind tel.
Waltz, W. T. (A. M.) automobile agent T 403 N Main St Ind tel.
WARD, DE.
Ward, Earnest (Ella) 1 ch laborer O 1h Echo St.
WARD, J. A. 423 W Logan St.
WATSON, ROBERT (Mary) 1 ch ret O 671 N Main St.

WATTS, R. A. (Lenore) 3 ch traveling salesman T 424 E Anthony St Ind tel.
WAYSING, NORY.
Weaver, Anna ret O 675 N Walnut St.
Weaver, C. (Hazel) 2 ch laborer T 2h 309 E Fulton St.
Weaver, Daniel (Lucy) cigar maker O H&L 125 E Anthony St.
Weaver, J. M. (Louise) ret 129 E Anthony St.
Weaver, Mabel 129 E Anthony St.
Weaver, Minnie 313 E Livingston St.
WEBER, GEO. F. (Estelle) 2 ch jeweler & optician T 229 E Livingston St Ind tel. See adv.
Weber, Jake fire chief O H&L 122 E Livingston St.
Weir, Henry (Dela) 1 ch laborer T 220 Godfrey Ave.
Weis, Adele telephone operator T 409 W Fayette St Ind tel.
Weis, Elnora 409 W Fayette St Ind tel.
Weis, Hugh pressman O 409 W Fayette St Ind tel.
Weis, Margaret timekeeper 409 W Fayette St Ind tel.
Weis, Peter (Emma) laborer T 409 W Fayette St Ind tel.
Weist, Mrs. Sarah O H&L 416 E Livingston St.
WEITZ, FRED 609 N Mill St.
Wells, Mrs. Hulda dressmaker T 544 E Livingston St.
Wenning, Arsen (Lena) 2 ch janitor T 681 N Walnut St.
Wenning, Bernadine bookkeeper 230 W Livingston St Ind tel.
Wenning, Elizabeth 230 W Livingston St Ind tel.
Wenning, Geo. (Mary) laborer T 230 W Livingston St Ind tel.
Wenning, Louise millinery 230 W Livingston St Ind tel.
Wenning, Rose laborer T 230 W Livingston St Ind tel.
Wesker, Mary millinery O 516 N Mill St Ind tel.
WHETTES, OTTO.
White, W. J. (Alma) livery barn O W Warren St.
Widmeyer, Susan nurse T 321 W Fayette St.
Williams, Jennie restaurant O 418 W Logan St Ind tel.
WILSON, B. B. (Clerinda) ret O 403 W Logan St Ind tel.
Wilson, Frank laborer 403 W Logan St Ind tel.
Wilson, S. R. (S. J.) ret O 221 N Sugar St.
Wimmers, John (Clara) laborer 311 N Main St.
Winans, Elijah (Elizabeth) 2 ch saloonkeeper O 121 W Logan St.
Winans, Harley laborer 510 E Market St.
Winans, J. F. (Alwilda) laborer T 510 E Market St.
Winans, Louise T 431 Fulton St.
Winans, Savella 510 E Market St.
WINKELJOHN, C. J. (Bertha) 4 ch bookkeeper T 221 W Fulton St Ind tel.
Winkeljohan, Ferdinand 514 W Logan St Ind tel.
Winkeljohan, J. H. (R. A.) 5 ch lumber O 514 W Logan St Ind tel.
WINTERMUTE, DR. G. J.
Winters, Fred (Angeline) 2 ch electrician O 302 S Main St.
Winters, Geo. (Sarah) 1 ch cook O 429 W Market St.
Winters, Geo. W. (Amelia) 1 ch electrician O H&L E Warren St.
Winters, J. M. (Alpha) city clerk O H&L 120 E Warren St Ind tel.
Winters, Leona teacher 120 E Warren St.
Wise, Thos. A. (Josephine) 2 ch banker O H&L 604 N Main St Ind tel.
Wiseman, Carl laborer 215 E Warren St.
Wiseman, Freda teacher 215 E Warren St.
Wiseman, Henry (Bertha) laborer O H&L 215 E Warren St.
Wiseman, Rose cook 215 E Warren St.
Witten, Otto assistant county surveyor T 417 E Market St Ind tel.
Wolfe, Earl (Cora) 4 ch cabinet maker T 124 Leona St.
Wolfe, W. T. (Ethel) 1 ch painter & paperhanger T 617 W Wayne St Ind tel.
Wooden, G. W. blacksmith O H&L 562 E Livingston St.
Wooden, Sarah ret O 416 W Warren St.
Woods, Art (May) 2 ch fireman T 130 W Logan St.
Woods, Arthur (May) 3 ch laborer T 131 W Warren St.
Woods, Eliza J. T E Market St.
Woods, James H. (Rosa) plasterer T Estella St.
Worley, Jno., Sr. ret 531 S Walnut St.
Worthington, Rebecca 1 ch O 212 W Anthony St.
Wrigley, A. (Louie) O 619 N Sugar St.
Wrigley, Roxie clerk 619 N Sugar St.
Wurm, Chis (Adaline) ret O 529 W Wayne St Ind tel.
Wurm, Edward contractor O 529 W Wayne St Ind tel.

Wurm, Lou (Mary) laborer O 526 Lisle St Ind tel.
Wurster, Roy (Leona) 3 ch barber T 303 E Fayette St.
Wyckoff, John L. (Anna L.) contractor O H&L 224 E Wayne St Ind tel.
Wyckoff, R. R. (Bertha) contractor dredging O H&L 230 E Wayne St Ind tel.
Wysong, Noah (Belle) 1 ch machinist T 503 Lisle St.
Yaney, Benjamin (Ida) 1 ch railroad man T 502 S Sugar St.
Yaney, Call laborer 502 S Sugar St.
Yaney, Charles (Angeline) 3 ch laborer T S Walnut St.
Yaney, Elizabeth ret T 320 Beaver St.
Yingling, E. B. (Bonnie) 1 ch hotel Ashley.
York, Jno. (Grace) 3 ch laborer T 213 S Walnut St.
Young, B. C. (Myrtle) laborer T 526 Hoyng St Ind tel.
Younger, C. S. (Emma A.) 3 ch attorney O 542 W Market St Ind tel.
Younger, Jeff. (Cora) 1 ch laborer T 727 Crone St Ind tel.
Younger, J. M. (Edna) 3 ch varnisher T 523 Crone St Ind tel.
Younger, Perry (Cora) 3 ch laborer O 618 Hoyng St.
Zay, Geo. (Lina) ret O H&L 219 E Market St Ind tel.
Zay, Inez 219 E Market St Ind tel.
Zender, Mrs. Ada 4 ch T 322 E Fayette St.
Zender, Andy (Julia) cabinet maker O 430 S Walnut St.
Zender, Elizabeth clerk 422 S Walnut St.
Zender, Frank (Matilda) 3 ch woodworker O H&L 326 E Fayette St.
Zender, Loretta 322 E Fayette St.
Zender, Margaret T 322 E Fayette St.
Zimmerman, Mrs. Elizabeth seamstress O 713 N Main St.

Owned by S. Dixon, Celina, Ohio. R. D. 7.
Olympia, No. 16. The Foundation of all Draft Horses.

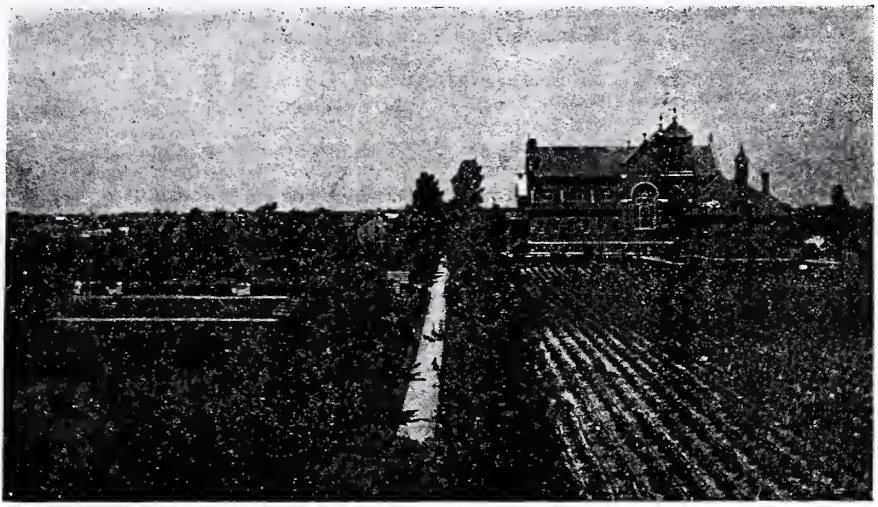

St. Charles Seminary Grounds, Carthagena, Ohio. South View of Seminary Grounds.

MERCER COUNTY DIRECTORY

ABBREVIATIONS.—a, means acres; bds, boards; B tel, Bell telephone; 4 ch, 4 children; H&L, house and lot; Lib. 10, Liberty Township Road No. 10; O, owns; R1, Rural Route No. 1; ret, retired; T, tenant; 4h, 4 horses; 2c, 2 cattle.

The abbreviations used for the Townships of Mercer County are as follows:

Blackcreek, Blck.	Gibson, Gib.	Marion, Mar.
Butler, But.	Granville, Gran.	Recovery, Rec.
Center, Cen.	Hopewell, Hpwl.	Union, Un.
Dublin, Dub.	Jefferson, Jef.	Washington, Wash.
Franklin, Fra.	Liberty, Lib.	

Names in CAPITALS are those of Farm Journal subscribers—always the most intelligent and progressive people in any county. No Tumbledowns, for no farmer can keep on reading the F. J. and being a Tumbledown, too. Many have tried, but all have to quit one or the other.

Abels, Bernard (Rosa) laborer O Main St Coldwater.

ABELS, JOS. Coldwater.

Adams, A. H. Celina Hpwl.

Adams, Bruce Celina Wash.

ADAMS, CATHERINE farmer O 120a 3h 7c R1 Coldwater Wash 75.

ADAMS, C. H. (Cordelia) 6 ch farmer O 95a 7h 8c R4 Celina Cen 92.

Adams, D. E. (Mary M.) farmer O 80a 1h 3c R1 Mendon Cen 77 Ind tel.

ADAMS, ELBRIDGE (Amanda) 2 ch farmer O 80a 6h 4c R2 Celina Jef 70 Ind tel.

Adams, E. (Anna) 8 ch farmer O 10a R2 Celina Wash 70.

Adams, E. T. (Amelia) coal dealer O H&L Elm St Fort Recovery Ind tel.

Adams, George (Clara) 1 ch tinner O H&L 1h R1 Maria Stein Mar 75 Ind tel.

Adams, Grace weaver Main St Coldwater.

Adams, G. E. Coldwater.

ADAMS, G. L. (Hattie) 3 ch farmer O 160a 6h 20c R1 Coldwater Wash 62 Ind tel.

Adams, Henry, Sr. Coldwater.

Adams, Homer (Sylvia) 2 ch farmer T 4h 15c R7 Celina Hpwl 65.

Adams, Jacob (Lucinda) ret O Pearl St Rockford.

Adams Jas. RD Celina Cen.

Adams, John F. (Eva) 3 ch druggist O H&L 2c W Butler St Fort Recovery.

ADAMS, JOHN O. R7 Celina.
Adams, John W. (Salome) 6 ch ret O 266a 14h 60c R5 Celina Wash 91 Ind tel.
ADAMS, JOSEPH (Iva) 2 ch farmer T 6h 10c R5 Celina Wash 74.
Adams, J. G. Fort Recovery.
Adams, Lawrence (Viola) 2 ch laborer O 1a 1h 1c R2 Celina Lib 91.
Adams, Luther J. Rockford.
Adams, Paul clerk Main St Coldwater.
Adams, Pete R9 Celina Lib.
ADAMS, RICHARD S. (Mary J.) farmer T 4h 7c R1 Mendon Cen 77 Ind tel.
Adams, Mrs. Stella 2 ch T Main St Coldwater.
ADAMS, THOMAS (Margaret) 2 ch farmer O 3a 1c R5 Celina Wash 16.
Adams, Whit RD Celina Wash.
Adams, William (Ruth N.) farmer O 39½a 1h 2c R5 Rockford Blck 58 Ind tel.
ADAMS, W. A. (Catharine) 3 ch farmer O 40a 2h 15c R1 Coldwater Wash 75.
Adams, W. E. RD Celina Wash.
Adney, Wm. Fort Recovery.
Aeken, Mrs. M. J. T Franklin St Rockford.
Affholder, Mart (Mayme) thresher T 3h 4c R5 Rockford Lib 5 Ind tel.
Affholder, Wm. laborer R5 Rockford Lib 2 Ind tel.
Agler, James farmer O 40a 1h R2 Mendon Un 40 Ind tel.
Agler, Raymond (Nellie) farmer T R3 Mendon Un 14 Ind tel.
Agler, Wm., Sr. (Emma) 1 ch farmer T 11h 12c R3 Mendon Un 14 Ind tel.
Agler, Wm., Jr. farmer R3 Mendon Un 14 Ind tel.
Ahlers, Henry (Catherine) 6 ch farmer O 80a 8h 10c Saint Henry.
Ahlers, John 5 ch farmer O 119a R2 Saint Henry Gran 22.
Ahlers, Louis (Rose) 5 ch mason & plasterer O H&L Saint Henry.
Ahlers, Wm. Saint Henry.
Ahrens, Henry (Bernadina) 7 ch farmer O 42a 6h 6c R1 Maria Stein Mar 140 Ind tel.
Albers, August 3 ch farmer O 158a 1h 1c R1 Maria Stein Mar 91.
Albers, Bernard (Josephine) 7 ch ret O 58a 1s 2c R1 Chickasaw Mar 73 Ind tel.
Albers, Clem. (Catherine) 3 ch farmer O 70a 3h 15c R2 Saint Henry Mar 36 Ind tel.
Albers, Grover laborer R7 Celina Lib 16.
Albers, Henry 5 ch farmer O 76a 3h 13c R8 Celina Hpwl 105.
Albers, Herbert F. assistant county treasurer Main St Coldwater.
Albers, H. H. (Elizabeth) 8 ch water well driller T 1h Columbus St Saint Henry.
Albers, Jacob (Barbara) 5 ch laborer T 2c R7 Celina Lib 16.
ALBERS, JOHN (Mary) 4 ch farmer O 50a 5h 5c R1 Burkettsville Gran 80.
ALBERS, JOHN B. (Catharine) 4 ch bank cashier O H&L Main St Coldwater.
ALBERS, JULIUS laborer R5 Fort Recovery Gib 30 Ind tel.
Albers, Olive stenographer Main St Coldwater.
ALBERS, PHILIP J. R7 Celina Lib 16.
Alberson, Jacob R7 Celina Lib.
ALBIN, R. F. (Effie L.) 3 ch farmer O 40a 5h 7c R7 Celina Jef 33 Ind tel.
Albin, T. E. (R. B.) 2 ch farmer O 120a 2h 9c R7 Celina Jef 49 Ind tel.
Aldridge, Alton Celina Jef.
ALDRIDGE, C. L. (Mary) farmer O 80a 3h 4c R9 Celina Jef 37.
ALDRIDGE, FRED. (Alta) farmer T 7h 18c R1 Montezuma Fra 60 Ind tel.
Aldridge, H. A. R9 Celina Jef 37.
Alexander, Clifford (Ida) 1 ch farmer T 2h 1c R1 Fort Recovery Gib 16 Ind tel.
Alexander, Fleet (Leon) painter & decorator O H&L Broadway Fort Recovery Ind tel.
Alexander, Miss Lelia school teacher R1 Fort Recovery Gibson 16 Ind tel.
Algers, Frank Chickasaw.
ALLEN, MRS. ANNA farmer O 80a R2 Mendon Un 30 Ind tel.
ALLEN, HOMER (Daisy) 1 ch farmer T 2h 3c R2 Mendon Un 30 Ind tel.
Allen, John laborer College St Coldwater.
Allen, J. M. (Emma F.) farmer O 160a 6h 11c R2 Mendon Un 30 Ind tel.
Allen, Mary bds College St Coldwater.
Allen, Patrick (Minnie B.) 2 ch laborer O H&L College St Coldwater.
ALLER, H. 3 ch ret O H&L Mercer.
Aller, John (Amanda) 6 ch barber O H&L Wayne St Mercer.
Alspaugh, Arnold (Ruah) farmer T 5h 6c R2 Rockford Blck 78 Ind tel.
Alspaugh, Mrs. Elizabeth O Wayne Ave Rockford.
Alspaugh, J. E. (Fannie) farmer O 80a R2 Rockford Blck 78.
ALSPAUGH, J. W. (Frances) 2 ch farmer O 60a 1c R2 Rockford Blck 79 Ind tel.

Alspaugh, W. C. Rockford.
ALT, ADAM (Maud) 4 ch farmer & stock breeder O 40a T 6h 16c R6 Rockford Lib 110 B & Ind tel.
Alt, Chas. (Laura) 3 ch farmer T 4h 6c R1 Celina Lib 51 Ind tel.
ALT, HENRY farmer T 8h 7c R3 Rockford Lib 72 Ind tel.
Alt, Jacob (Ida) 2 ch farmer T 4h 7c R9 Celina Hpwl 46.
Alt, John R3 Rockford Lib.
ALT, LEWIS (Annie) 2 ch thresher O 40a 2h 4c R1 Celina Lib 81 Ind tel.
ALT, LUDWIG (Phoebe) 7 ch farmer O 300a 1h 2c R1 Celina Lib 51 Ind tel.
Alt, Peter, Sr. R1 Celina Lib.
Alt, Peter, Jr. (Amenia) 4 ch ret O 80a 1h 2c R1 Celina Lib 70 Ind tel.
Alt, Mrs. Rachel 1 ch ret O 80a R3 Rockford Lib 72 Ind tel.
Alt, W. P. R1 Celina Lib.
Altenhofel, Agnes Main St Saint Henry Ind tel.
Althoff, C. F. (Margaret) 4 ch farmer O 80a 4h 12c R2 Mendon Un 12.
AMERMAN, WM. F. (Bessie) 3 ch farmer O 125a 5h 6c R3 Celina Cen 34.
Ames, L. E. (Myrtle) 2 ch clergyman T Market St Rockford.
Ammerman, W. L. (Hattie) 1 ch bank cashier O W High & Washington Sts Mendon Ind tel.
Ammons, John teamster O H&L 1h Fort Recovery.
Amspaugh, C. RD Celina Hpwl.
Amspaugh, Jesse RD Celina Hpwl.
Amstuzt, Daniel Fort Recovery.
ANAPACH, SAMUEL R1 Fort Recovery.
Anderson, Al. (Elizabeth) 6 ch laborer O H&L Chickasaw.
ANDERSON, ALBERT (Jena) 3 ch farmer O 3a 2h 2c R1 Coldwater Wash 55.
Anderson, A. B. (Jane) 3 ch farmer T 2h 6c R1 Coldwater Wash 81.
ANDERSON, C. C. (Mary J.) farmer T 8h 4c R2 Coldwater Jef 13 Ind tel.
Anderson, C. L. (Tillie) farmer T 2c R1 Mendon Un 86 Ind tel.
ANDERSON, ED. F. (Ara) oil pumper O R4 Celina Jef 93 Ind tel.
Anderson, F. W. Coldwater.
Anderson, Hannah O H&L Mendon.
ANDERSON, JACOB 2 ch horse & swine breeder O 126a 4h 5c R2 Coldwater Jef 13 Ind tel. See adv.
ANDERSON, MRS. J. Coldwater.
ANDERSON, J. S. (Dora) 3 ch farmer T 2h R1 Mendon Un 59 Ind tel.
ANDERSON, T. WM. (Lorilda) 1 ch farmer O 80a 6h 9c Coldwater But 25 Ind tel.
Anderson, W. W. (Luetta) 7 ch farmer O 80a 5h 3c R4 Rockford Dub 91 Ind tel.
ANDERSON, W. W. (Myra) farmer O 40a 3h 5c R1 Mendon Un 86 Ind tel.
Andres, J. farmer O 1a 1h 1c R1 Rockford Blck 46.
Andres, Mary ret O 60a 3h 4c R1 Saint Henry Gran 89.
ANDREW, ARTHUR R6 Celina.
ANDREW, CHARLES (Flora) 3 ch farmer T 7h 7c R1 Coldwater Wash 46.
Andrew, Isabelle 6 ch farmer O 69a 1h 2c R2 Coldwater But 31 Ind tel.
ANDREW, R. M. (Pearl) 3 ch thresher O 5a 1h 1c R2 Celina Jef 29.
Andrews, Frank (Ellen) 4 ch farmer O 120a 5h 9c R5 Celina Jef 68 Ind tel.
Andrews, John (Sophia) 6 ch laborer O H&L 1h R5 Rockford Lib 2.
ANDREWS, JOSEPH B. (Della A.) 7 ch farmer O 109a 6h 24c R6 Celina But 81.
Andrews, N. M. (Luella) farmer T 6h 15c R6 Rockford Dub 43.
ANDREWS, WM. (Minnie) 1 ch sawmill O H&L 1h R5 Rockford Lib 2 Ind tel.
Andrews, W. T. (Lucy) 6 ch farmer O 145a 9h 15c R5 Celina Jef 68.
Anselman, Christ R5 Rockford Lib.
ANSELMAN, GEO. (Lucille) 2 ch farmer O 40a 4h 5c R1 Celina Lib 70 Ind tel.
Anselman, John (Lydia) 6 ch farmer O 79½a 1h 3c R5 Rockford Lib 44.
Anselman, Joseph R1 Celina Lib.
ANSELMAN, LEWIS (Katherine M.) 8 ch farmer O 80a 5h 5c R5 Rockford Lib 44 Ind tel.
Anthony, Helen M. milliner T Boundary St Fort Recovery.
Anthony, J. L. (Agnes) 7 ch ret O H&L Boundary St Fort Recovery Ind tel.
Anthony, W. H. (Frances) 4 ch banker O H&L Fort Recovery Ind tel.
Anthony, Zeno Fort Recovery.
Arbaugh, G. W. (Augusta J.) 1 ch carpenter O 2H&2L W Butler St Fort Recovery.
Archer, Alonzo Mendon.
Archer, David (Florence) carpenter O First St Rockford.
ARCHER, EUGENE (Agnes) 6 ch farmer O 108a 10h 23c R4 Rockford Un 2 Ind tel.
Archer Joe (Lydia) ret O W Jefferson St Mendon.
ARCHER, J. H. (Rosa) farmer O 77a 4h 6c R2 Mendon n 36 Ind tel.

Archer, J. W. (Eliza) Mendon.
ARCHER, LON ret O 200a 4h 12c R4 Rockford Un 3 Ind tel.
Archer, Roy (Madaline) 1 ch carpenter T Main St Rockford.
Archer, W. A. (Sarah) ret O 144½a 2h 5c R4 Rockford Un 3.
Archer, W. F. farmer Rockford Un 2.
Armentrout, Robt. (Elizabeth) farmer O 115a 4h 24c R2 Fort Recovery Rec 9 Ind tel.
Armstrong, F. J. RD Celina Hpwl.
Arnett, Carl (Rose) 3 ch farmer T 5h 3c R1 Burkettsville Gran 96 Ind tel.
Arnett, Cas. RD Burkettsville Gran.
Arnett, Ed (B.) farmer T 3h R1 Burkettsville Gran Ind tel.
Arnett, Frank RD Burkettsville Gran.
Arnett, Ira RD Burkettsville Gran.
Arnett, John (Louis) 4 ch farmer T 2h R1 Burkettsville Gran 96.
Arnett, J. W. H. (Mary) 2 ch farmer O 10a 4h 3c R1 Burkettsville Gran 95.
Arnett, Milton (Irene) 3 ch farmer T 4h 2c R1 Burkettsville Gran 100 Ind tel.
Arnold, Ira (Violet) 3 ch well driller T 1h R3 Fort Recovery Gib 39 Ind tel.
Arnold, John (Maggie) 3 ch farmer O 70a 4h 6c R1 Burkettsville Gran 96 Ind tel.
Arnold, Mary Montezuma.
Arthur, L. T. (Bertha) 4 ch physician O H&L 1h Montezuma Ind tel.
Ascheraft. Charles I. (Daisy May) barber T Boundary St Fort Recovery Gib.
Ascheraft, Emanuel 2 ch farmer O 42a 4h 7c R2 Fort Recovery Rec 9 Ind tel.
Ashbaugh, A. (Eliza) 5 ch farmer O 40a 4h 5c R4 Celina Cen 93.
Ashbaugh, Seymore RD Celina Cen.
Ashbaugh, Wm. RD Celina Cen.
Ascheraft, Mrs. Abbey 7 ch O H&L High St Fort Recovery Ind tel.
Ascheraft, Harvey (Opal) 1 ch barber O H&L Broadway Fort Recovery Ind tel.
ASHCRAFT, JOHN Boundary St Fort Recovery.
Ascheraft, O. S. (Florence) 3 ch farmer T 6h 8c R1 Coldwater Wash 75 Ind tel.
Ashman, Agnes R2 Saint Henry Mar 47 Ind tel.
Ashman, Mrs. Agnes 9 ch farmer R2 Saint Henry Mar 47 Ind tel.
Ashman, Miss Catherine R2 Saint Henry Mar 47 Ind tel.
Ashman, H. A. farmer R2 Saint Henry Mar 47 Ind tel.
Ashman, Joseph farmer R2 Saint Henry Mar 47 Ind tel.
Ashman, Philomina R2 Saint Henry Mar 47 Ind tel.
Atchison, Wm. (Anna) 5 ch laborer T Boundary St Fort Recovery.
Athmer, Eliz. O H&L Main St Saint Henry.
Atkinson, Erpal (Eva) 2 ch farming T 4h 18c R2 Fort Recovery Rec 5 Ind tel.
Atkinson, W. O. Rockford.
Atto. Henry Montezuma.
Aufderakier, Ernest (Minnie) farmer O 60a 3h 3c R1 Mendon Un 82 Ind tel.
Augenstein, John farmer O 55a 3h 3c R3 Fort Recovery Gib 4.
Averly, Wm. R2 Celina Lib.
Axe, Frank R1 Montezuma Fra 54.
Axe, John laborer R1 Montezuma Fra 54.
Axe, Nelson laborer R1 Montezuma Fra 54.
AXE, WM. S. (June) 1 ch farmer O 113½a 8h 11c R1 Montezuma Fra 54.
Ayers, Mrs. Hannah O N Main St Mendon.
Ayers, W. A. (Anna) 3 ch carpenter T Mercer.
BACHAR, LUTHER R9 Celina.
BACHAR, NATHAN Elizabeth) 5 ch carpenter & farmer O 29½a 3h 2c R3 Rockford Lib 79 Ind tel.
BACHAR, PARRY R7 Celina.
Bachar, Thomas R3 Rockford Lib 79 Ind tel.
Bachman, Erwin (Katie) bakery T S Main St Coldwater.
Backs. Bernard (Johanna) 2 ch laborer T Maria Stein Mar 83.
BADER, ALBERT R6 Rockford.
BADER, ERNEST (Barbara) 1 ch farmer T 3h 5c R7 Celina Lib 101 Ind tel.
Baer. Stanley telegraph operator Main St Coldwater.
Baer. Wm., Sr. (Elizabeth) 1 ch miller O H&L Main St Coldwater.
Baer. Wm. J., Jr. telegraph operator T Main St Coldwater.
BAHNER, JOHN R7 Celina.
BAILEY, ARTHUR H. (Carrie) 1 ch farmer O 80a 5h 5c R1 Willshire Blck 28 Ind tel.
BAILEY, GEORGE F. (Laura) 8 ch farmer O 60a 5h 5c R6 Celina But 93 Ind tel.
Bailey, Louise 3 ch dressmaker T Center St Fort Recovery Gib Ind tel.
Bailey, Sarah O Walnut St Rockford.

BAIR, A. A. R4 Celina Hpwl.
BAIR, A. E. (Susie) 2 ch farmer T 4h 10c R10 Celina Cen 68 Ind tel.
Baird, A. E. (Myrtle) 1 ch pumper T W Market St Mendon Ind tel.
Bairdt, E. D. (Opal) 1 ch grocer O H&L 3h Main St Coldwater.
BAKER, BEN (Martha) 2 ch farmer T 16h 15c R2 Coldwater But 47 Ind tel.
Baker, Charles (Bernadina) 1 ch saloon & restaurant T Main St Coldwater.
BAKER, C. W. farmer O 80a 9h 5c R1 Willshire Blck 20 Ind tel.
BAKER, DEWALT R1 Celina.
BAKER, ELMER C. (Lydia) 1 ch farmer T 4h 5c R5 Rockford Lib 3 Ind tel.
Baker, Freda RD Willshire Blck.
Baker, F. W. RD Willshire Blck.
BAKER, GEORGE W. (Margaret) farmer T 4h 2c R7 Celina Jef 48 Ind tel.
Baker, G. P. (Hulda J.) concrete O H&L 1h 1c South St Coldwater.
BAKER, HENRY C. (Margaret) 3 ch farmer O 145a 9h 25c R5 Rockford Lib 2 Ind tel.
BAKER, JACOB A. (Katie) 4 ch farmer O 125a 5h 11c R5 Rockford Lib 1 Ind tel.
Baker, John R2 Coldwater But.
Baker, L. H. (Mabel) laborer R2 Rockford Dub 21.
Baker, L. J. (Mary) 5 ch farmer O 80a 7h 17c R1 Rockford Blck 26 Ind tel.
Baker, Margaret R2 Coldwater But.
Baker, Samuel R2 Coldwater But.
Baker, S. (Ora) 3 ch oil worker T N Green St Mendon.
BAKER, T. A. (Clara) 1 ch farmer O 39¼a 3h 16c R1 Celina Lib 81.
Baker, T. W. (Mary H.) 4 ch farmer O 342a 13h 9c R1 Willshire Blck 20 Ind tel.
Baker, Wm. (Myrtle) 1 ch farmer T 2h R4 Celina Jef 90.
Ballinger, Electa teacher R1 Montezuma Fra 81 Ind tel.
Ballinger, Forest farmer T R1 Montezuma Fra 81 Ind tel.
BALLINGER, G. M. (Ettie M.) 2 ch farmer & thresher O 40a 2h 3c R3 Celina Cen 40 Ind tel.
Ballinger, Justis R6 Celina Fra.
BALLINGER, J. F. (Neola) 3 ch farmer O 135a 5h 11c R3 Mendon Un 33 Ind tel.
BALLINGER, J. H. (Jeannette) 4 ch mariner O 53 4h 5c R1 Montezuma Fra 70 Ind tel.
Ballinger, Wm. (Clara) farmer O 40a 5h 4c R1 Montezuma Fra 51.
Balmert, Henry farmer T Carthagena Mar 5.
Balster, Henry (Anna) 6 ch farmer O 150a 6h 15c R2 Saint Henry Gran 32.
BALTZELL, G. H. (Gela) 3 ch farmer O 78½a 9h 10c R2 Mendon Un 40 Ind tel.
Baltzell, Kenneth farmer R2 Mendon Un 40.
Banter, Geo. (G.) 1 ch druggist O N Green St Mendon Ind tel.
BANY, ANNA wall paper dealer O store room & H&L W Main St Saint Henry Ind tel.
Bany, J. J. (Rosa) 7 ch traveling salesman & piano tuner O H&L W Main St Saint Henry.
Barber, A. H. (Clara) 4 ch general store O H&L Mendon.
Barber, Mrs. Margaret rooming house O N Main St Mendon.
Barber, Mrs. Sallie H. farmer O 195a 2h 2c R1 Mendon Un 71 Ind tel.
Barber, Vaughn B. R3 Mendon Un 73 Ind tel.
BARBER, WALT (Celia) 5 ch farmer & dairy O 101a 6h 22c R3 Mendon Un 73 Ind tel.
Barber, Mrs. Warren Mendon Un.
Barenbrugge, Frank H. (Bernadina) 3 ch section man T N Wayne St Fort Recovery.
BARGER, CHAS. A. R3 Fort Recovery.
Barger, Cleveland A. farmer T 2h R3 Fort Recovery Gib 4 Ind tel.
BARGER, ROSS (Nellie) farmer O 39a 3h 12c R3 Fort Recovery Gib 4 Ind tel.
Barger, Mrs. Sarah E. O 100a 1h 1c R3 Fort Recovery Gib 4 Ind tel.
BARGHEISER, A. G. (Hila) 1 ch farmer O 80a 11h 13c R2 Rockford Blck 79.
Barhorst, Joseph (Josephine) 4 ch farmer O 130a 3h 5c R2 Saint Henry Mar 44 Ind tel.
BARKER, ELMER C. R6 Celina But 79.
Barker, Emory (Minnie) farmer O 47a 5h 8c R6 Celina Fra 2 Ind tel.
BARKER, E. J. (Effie) 7 ch farmer O 74a 6h 24c R6 Celina But 79 Ind tel.
Barker, O. (Vernie) 2 ch farmer O 120a 7h 16c R6 Celina But 86 Ind tel.
Barks, Mrs. J. F. 4 ch O Columbia St Rockford.
Barley, Wm. R2 Celina Lib.
Barna, George (Barbara) 3 ch farmer T 5h 4c R1 Burkettsville Gran 100 Ind tel.
Barnes, Levi 6 ch ret O 80a Center St Fort Recovery.
Barnes, Lewis RD Rockford.
Barnett, Floyd RD Rockford.
Barnett, S. R. (Frona) 4 ch farmer T 4h 6c R3 Rockford Dub 38 Ind tel.

BARTHER, MARY 1 ch O H&L Main St Saint Henry Ind tel.
Bartine, Margaret O H&L Main St Montezuma Fra.
Bartling, Wm. (Bertha) 3 ch contractor O First St Rockford.
BASKIN, ANNA 2 ch paperhanging & wall paper O H&L Main St Saint Henry.
Baskin, George (Anna) 2 ch carpenter O H&L Main St Saint Henry.
Bastain, Adam Coldwater.
Bastian, Hoy (Bess) O Bridge St Rockford.
Bastian, Jay W. 1h R7 Celina Lib 63 Ind tel.
BASTIAN, WM. H. (Minnie M.) 3 ch farmer O 80a 4h 2c R7 Celina Lib 63 Ind tel.
Batch, John (Elizabeth) 2 ch concrete worker T Main St Coldwater.
Bates, Geo. (Icy) 1 ch laborer O Columbia St Rockford.
BAUCH, GEORGE, JR. (Matilda) farmer O 120a 6h 26c R1 Coldwater Wash 45 Ind tel.
Baucher, Allen RD Celina Jef.
Baucher, D. F. 6 ch ret T 1h R7 Celina Lib 101.
Baucher, E. M. (Elmira) 3 ch farmer T 2h 5c R7 Celina Lib 101.
Baucher, J. B. RD Celina Jef.
BAUCHER, L. W. (Emma C.) 5 ch farmer O 40a 4h 12c R9 Celina Jef 52.
Baucher, Perry swine breeder T 7h 5c R7 Celina Lib 101. See adv.
Baucher, Peter R2 Celina Lib.
Baucher, Russel laborer R7 Celina Lib 101.
Baucher, W. A. (Rachel) 1 ch farmer T 4h 3c R4 Celina Jef 87 Ind tel.
BAUER, ADOLPH laborer R1 Celina Lib 67.
Bauer, Andy (Mary) 12 ch farmer O 80a 7h 9c R1 Celina Lib 68 Ind tel.
Bauer, Edward H. student R1 Celina Lib 68 Ind tel.
Bauer, Fred. (Mary) 8 ch farmer O 80a 5h 3c R1 Celina Lib 68 Ind tel.
BAUER, JACOB A. (Emma) 3 ch jeweler & piano dealer T Butler St Fort Recovery.
BAUER, JACOB M. (Elizabeth M.) 6 ch oil pumper O ½a H&L 1h R5 Rockford Lib 2.
Bauer, John. Sr. R7 Celina Lib.
BAUER, JOHN J. (Martha) 3 ch farmer T 3h 4c R1 Celina Lib 70.
Bauer, Lawrence laborer R1 Celina Lib 69 Ind tel.
BAUER, MRS. LIZZIE 4 ch farming O 80a 5h 3c R1 Celina Lib 68.
Bauer, Peter R1 Celina Lib.
Bauer, Wm. (Corinda) 1 ch laborer R1 Celina Lib 70.
BAUGHER, ANDY (Myra) 3 ch farmer T 2h 1c R9 Celina Lib 98.
Baugher, Benjamin (Christina) ret O H&L 1h R9 Celina Jef 71 Ind tel.
Baumgartner, Andress R5 Rockford Lib.
BAUMGARTNER, B. L. RD Willshire Blck.
BAUMGARTNER, PAUL J. (Hulda) saw mill O H&L 1h R5 Rockford Lib 2 Ind tel.
BAUMGARTNER, SAM J. (Iva) 1 ch contractor T R5 Rockford Lib 2.
Baxter, J. S. ret O N Wayne St Mendon.
Baxter, Ross W. (Alice) 2 ch general store O N Green St Mendon.
Bay, A. L. (Effie) 2 ch grocer O South St Rockford.
BEACH, ADAM (Elizabeth) 4 ch shoes Elm St Fort Recovery. See adv.
Beach, Arden clerk T Elm St Fort Recovery.
Beams, D. A. 7 ch farmer O 137a 2h 1c R2 Coldwater But 36 Ind tel.
Beams, L. A. (Blanche) 3 ch farmer O 80a 4h 4c R5 Celina Wash 73 Ind tel.
Beams, Ross (Laura) 1 ch farmer T 1h R5 Celina But 27.
Beathler, Gilbert RD Celina Cen.
Beauchamp, J. J. (Nevada) 1 ch farmer O 190a 6h 30c R6 Celina Fra 12 Ind tel.
Beauchamp, Rae R6 Celina Fra 12 Ind tel.
Beauchamp, Ralph R6 Celina Fra 12 Ind tel.
Beauchamp, Reed R6 Celina Fra 12 Ind tel.
Beauchamp, Ross R6 Celina Fra 12 Ind tel.
Bebout, Doyle (Dessie) 1 ch carpenter O H&L R5 Rockford Lib 2.
Bebout, Hayne (Ada) 4 ch carpenter O H&L R5 Rockford Lib 2.
Becher, Albert W. farmer R5 Rockford Lib 3 Ind tel.
Becher, Carl farmer 3h R5 Rockford Lib 3 Ind tel.
Becher, Fred W. 2 ch farmer T 5h 4c R1 Willshire Blck 18 Ind tel.
Becher, Geo. 5 ch farmer O 80a 7h 11c R5 Rockford Lib 4 Ind tel.
BECHER, JOHN F. (Fredericka) 7 ch farmer O 105a 9h 11c R5 Rockford Lib 3 Ind tel.
Becher, J. H. R1 Celina Lib.
Becher, Roman J. P. farmer 1h R5 Rockford Lib 3 Ind tel.

Becher, Mrs. Rose 3 ch farming O 100a 5c R5 Rockford Lib 1 Ind tel.
Becher, Wm. 6 ch farmer O 80a 6h 10c R5 Rockford Lib 5.
BECHDOLT, PERRY (Mary) 1 ch farmer & hay baler O 20a 2h 3c R7 Celina Jef 73.
Becker, Clarence restaurant T Main St Coldwater.
Becker, George (Louisa) restaurant O H&L Main St Coldwater.
Becker, Geo. (Maud) 1 ch school teacher O 40a 3h 3c R3 Venedocia Un 94 Ind tel.
Becker, William (Mary) farmer T 4h 4c R1 Rockford Blck 67 Ind tel.
Beckman, Alois (Anna) 4 ch machinist O H&L Main St Coldwater.
BECKMAN, H. A. (Clara E.) 5 ch postmaster O 2H&2Lots Saint Henry.
Beckman, Jos. Maria Stein.
BECKSTEDT, CHARLES (Regina) 1 ch farmer T 4h 13c R3 Celina Jef 77.
BECKSTEDT, HENRY (Mary) 6 ch farmer O 80a 7h 12c R8 Celina Jef 79 Ind tel.
Bedell, Ada R1 Mendon Un 54.
Bedell, Buell R1 Mendon Un 54.
Bedell, W. A. 2 ch farmer O 37a 2h 6c R1 Mendon Un 54.
Beeker, J. S. (Elizabeth) O Main St Rockford.
Beeter, Mary T Main St Saint Henry.
Behm, Albert R1 Celina Hpwl 66.
Behm, Dommer R1 Celina Hpwl 66.
BEHM, MRS. EVA 2 ch farmer O 40a 5h 3c R1 Celina Hpwl 66 Ind tel.
Behm, Howard R1 Celina Hpwl 66.
Behmer, John (Isabelle) 3 ch farmer O 80a 3h 5c R7 Celina Lib 57 Ind tel.
Behrens, Henry Rockford.
Behrens, Wm. (Dina) 1 ch ret O 80a H&L 1h 1c R2 Saint Henry Gran.
Behymer, A. D. (Flora) 1 ch grain dealer O Main St Rockford.
BEHYMER, MRS. CHAS. 2 ch O Market St Rockford.
Behymer, Jas. (Lillian) 2 ch farmer T 10h 5c R1 Rockford Blck 89.
BEITLER, CLARENCE F. (Christina M.) 4 ch thresher R5 Rockford Lib 45. See adv.
BELDAN, SETH (Maggie) 4 ch laborer 1c R3 Rockford Dub 64 Ind tel.
Bellert, Ed (Josephine) 2 ch cream gatherer O H&L 2h Saint Henry.
Bellis, A. Rockford.
Bellis, Mary T South St Rockford.
Bellis, Robert (Cora) 2 ch laborer T E Butler St Fort Recovery.
Bellis, Wm. (Rebecca) 4 ch farmer O 145a 3h 12c R2 Fort Recovery Rec 2 Ind tel.

This Calf Is Cleopatra and Every Inch a Queen.

Belman, Mrs. Catharine 1 ch farmer O 40a 1h 3c R3 Celina Cen 31 Ind tel.
Below, Mildred millinery Walnut St Coldwater.
Benanzer, John (Josephine) 4 ch farmer O 60a 3h 10c R1 Montezuma Fra 80 Ind tel.
Benbow, W. T. (Lillie) garage T S Wayne St Fort Recovery.
Bender, Henry (Mary) 5 ch farmer O 6½a 2c R1 Rockford Blck 26.
BENDER, MRS. MARY R1 Rockford.
Benholtz, Fred Maria Stein.
Bennett, Benjamin (Charlotte) 1 ch laborer O H&L 1h Main St Coldwater.
BENNETT, CARL H. (Blanche) 1 ch farmer T 2h 1c R2 Rockford Dub 56 Ind tel.
Bennett, E. I. Montezuma.
BENNETT, H. B. (Sarah M.) farmer O 88a 7h 9c Main St Montezuma Ind tel.
Bennett, Jack (Ella) 3 ch sawyer T Broadway St Fort Recovery.
BENNETT, J. A. R8 Celina.
BENNETT, MARTIN (Mary J.) 3 ch clergyman O 40a 1h 5c R5 Celina But 42 Ind tel.
Bennett, Minnesota Montezuma.
Bennett, V. H. (Lura) 2 ch farmer T 6h 9c R1 Montezuma Fra 76 Ind tel.
Bennett, William RD Celina Wash.
BENTON, O. F. R1 Mendon.
Beougher, Chas. E. (Brittie) 1 ch farmer O 43a 4h 4c R2 Coldwater Jef 14.
Beougher, Doner RD Celina Cen.
Beougher, Elmer J. Montezuma.
BEOUGHER, HARVEY (Eva) 10 ch farmer O 80a 3h 3c R5 Celina Jef 45.
BEOUGHER, H. J. R3 Celina Cen.
Beougher, Jacob RD Celina Hpwl.
BEOUGHER, JESSIE L. R5 Celina Jef 45.
Beougher, John R. farmer T 3h R8 Celina Hpwl 101.
Beougher, Wm. (Bessie) 4 ch farmer O 40a 4h 5c R8 Celina Dub 41.
Beougher, William A. (Mollie) 5 ch farmer O 164a 3h 14c R8 Celina Hpwl 101 Ind tel.
BEOUGHER, Z. D. (Nellie M.) 3 ch farmer T 4h 7c R9 Celina Jef 30.
Bercher, Ed. Rockford.
BERGER, FRED (Flora) 3 ch farmer & oil pumper O 35a 3h 4c R2 Mendon Un 88 Ind tel.
Berger, Miss Minnie R2 Mendon Un 88.
Berghler, G. S. Rockford.
Bergman, Barney Maria Stein.
Bergman, Bernard (Anna) 2 ch farmer O 100a 5h 12c R2 Yorkshire Mar 131 Ind tel.
BERGMAN, BERNARD (Katie) 8 ch farmer O 180a 6h 23c R1 Maria Stein Mar 111 Ind tel.
Bergman, Frank (Elizabeth) 7 ch farmer O 140a 5h 14c R1 Maria Stein Mar 118 Ind tel.
Bergman, Fred. (Katherine) 1 ch farmer R2 Yorkshire Mar 131 Ind tel.
Bergman, George (Rosa) 2 ch farmer O 80a 4h 10c R1 Maria Stein Mar 140 Ind tel.
Bergman, Henry (Mary) 10 ch farmer T 7h 3c R1 Montezuma Fra 62.
BERGMAN, JOHN T. (Bernadina) 4 ch farmer O 100a 4h 10c R1 Maria Stein Mar 104.
Bergman, Joseph (Katie) 1 ch farmer T 6h 13c R1 Maria Stein Mar 124.
Bergman, Stephen Maria Stein.
Bergmann, John (Elizabeth) 6 ch farmer O 100a 5h 15c R2 Yorkshire Mar 131 Ind tel.
BERGSTRESSER, J. F. farmer O 14 62-100a R8 Celina Hpwl 56.
Berher, Jacob Rockford.
Berkhiemer, Melissa Fort Recovery.
Bermes, Louis (Grace) 5 ch farmer T 3h 4c R6 Rockford Blck 66.
Bernard, Anthony RD Burkettsville Gran.
Bernard, August H. (Regina) 2 ch bookkeeper O H&L First St Coldwater.
Bernard, Mrs. Elizabeth 3 ch milliner O H&L Coldwater.
Bernard, Elizabeth 5 ch O H&L Western Ave Saint Henry Ind tel.
Bernard, Eulalia milliner bds Walnut St Coldwater.
Bernard, Henry J. (Matilda) 3 ch district supt of schools O H&L Saint Henry.
Bernard, Jacob (Cecelia) 3 ch blacksmithing T Main St Coldwater.
Bernard, John A. student Maria Stein Mar 83.
Bernard, Joseph H., Jr. (Agatha) 4 ch mason O 1a H&L 1h Maria Stein Mar 83 Ind tel.
Bernard, Joseph, Sr. (Elizabeth) 6 ch mason O 4a & H&L 1c Maria Stein Mar 83.
Bernard, Leo clerk bds Walnut St Coldwater.
Bernard, Lewis RD Burkettsville Gran.
BERRY, WM. S. (Ida) 4 ch farmer T 4h 3c R2 Rockford Blck 79 Ind tel.
Berry, W. H. RD Celina Cen.

Bertholdren, Bert (Margaret) 1 ch farmer O 160a 8h 26c R2 Coldwater Wash 43 Ind tel.
Bertke, August farmer R1 Maria Stein Mar 137 Ind tel.
Bertke, B. J. (Catharine) general store O ¼a 5h R1 Burkettsville Gran 111 Ind tel.
BERTKE, FREDERICK (Philomina) 6 ch ret O H & 3 lots R2 Saint Henry Mar 68 Ind tel.
Bertke, Gerhard blacksmith O L First St Coldwater.
Bertke, Henry farmer O 100a 7h 11c R6 Celina But 87.
BERTKE, JOHN farmer O 40a 2h R6 Celina But 87.
Bertke, Joe (Catherine) 4 ch farmer O 40a 3h 1c R6 Celina But 72 Ind tel.
Bertke, Joseph (Catherine) 10 ch farmer O 168a 6h 17c R1 Maria Stein Mar 137 Ind tel.
BERTKE, J. HENRY (Agnes) 10 ch farmer O 140a 7h 22c Maria Stein Mar 57 Ind tel.
Bertke, Leo (Anna) 1 ch farmer O 127a 5h 15c R2 Saint Henry Mar 67 Ind tel.
Bertke, Math. (Mary) 5 ch farmer O 100a 6h 14c R1 Chickasaw Mar 40 Ind tel.
Betinghouse, Joseph (Veronica) laborer T S Main St Coldwater.
Bettinger, Adam (Mary) ret O H&L Walnut St Coldwater.
BETTINGER, CHARLES (Katharine) 2 ch laborer O H&L First St Coldwater.
Bettinger, Eugene painting & varnishing Main St Coldwater.
Bettinger, Frank S. (Josephine) 6 ch farmer O 110a 5h 23c R2 Coldwater But 45 Ind tel.
Bettinger, Helen Main St Coldwater.
BETTINGER, JACOB (Caroline) 2 ch laborer O H&L First St Coldwater.
Bettinger, Jerome laborer Main St Coldwater.
Bettinger, John D. (Elizabeth) 4 ch laborer O H&L Main St Coldwater.
Bettinger, Leo laborer T Main St Coldwater.
Betz, C. E. (Louisa) 8 ch farmer T 4h 6c R6 Celina Jef 63 Ind tel.
Betz, D. T. RD Celina Wash.
Betz, J. N. (Cora) 1 ch grocer T 2h R2 Celina Wash 35 Ind tel.
Betz, T. C. RD Celina Wash.
Betzel, Fred. farmer R1 Celina Lib 13 Ind tel.
Betzel, G. H. RD Mendon.
BETZEL, JACOB (Mary B.) 3 ch farmer O 100a 6h 8c R1 Celina Lib 13 Ind tel.
Betzel, William R5 Rockford Lib.
Beumer, Catherine T Boundary St Fort Recovery.
BEUMER, JOHN (Barbara) 8 ch grocer O H&L Boundary St Fort Recovery Ind tel.
Beumer, Joseph clerk Boundary St Fort Recovery.
Beumer, Rudolph buggy factory T Boundary St Fort Recovery.
Beyke, Ed. RD Burkettsville Gran.
Beyke, Henry B. (Walburga) 4 ch farmer T 3h R1 Burkettsville Gran 88 Ind tel.
BIBLER, JOHN W. (Pearl) 2 ch farmer O 47a 5h 11c R3 Fort Recovery Gib 11 Ind tel.
Bibler, W. J. RD Celina Hpwl.
Bice, A. C. (Jane) 9 ch farmer O 132a 5h 7c R6 Rockford Dub 42 Ind tel.
Bice, L. (Ancala) 5 ch carpenter O H&L 1h Mercer Dub 73.
Bice, Tony (Nora) 1 ch farmer T 1h 3c R6 Rockford Dub 42 Ind tel.
Biddle, L. L. (I.) gardener T 3h R6 Celina Jef 68.
Biehl, John N. (Elizabeth) 1 ch farmer R3 Fort Recovery Gib 48.
BIENZ, J. W. (Sarah) 8 ch farmer O 40a 1h 6c R1 Willshire Blck 37 Ind tel.
Biery, Wm. (Nora) 3 ch farmer T 4h 2c R1 Rockford Blck 96 Ind tel.
Biesick, Henry Fort Recovery.
Biety, H. Mendon.
BIGAM, WILLIAM (Nora) 4 ch farmer T 11h 5c R6 Celina But 83 Ind tel.
Bernard, Billerman (Bernardine) 2 ch laborer O H&L North St Coldwater.
BILLERMAN, JOHN (Josephine) 3 ch farmer O 72 1-3a 3h 12c R2 Coldwater But 52.
Billet, Isaac Rockford.
Bils, Bernard (Anna) 7 ch farmer O 120a 5h 8c R2 Saint Henry Mar 35 Ind tel.
BILTER, CHAS. (Vesta) 1 ch farmer T 4h 6c R7 Celina Lib 89.
Bilter, Hettie 4 ch ret O 80a 3c R7 Celina Lib 89.
Bilter, Inez R7 Celina Lib.
Bilter, John F. R7 Celina Lib.
Bilter, John T. (Ellen) 5 ch farmer O 106a 5h 19c R1 Montezuma Fra 57 Ind tel.
Binkley, Ernest laborer R5 Rockford Blck 57.
Binley, John laborer R5 Fort Recovery Gib 38 Ind tel.

Birkmeyer, Albert J. (Lauretta) bank cashier T RD Chickasaw Ind tel.
Birkmeyer, Alphonse clerking & bookkeeping bds Walnut St Coldwater.
Bickmeyer, Alvina dressmaker bds Walnut St Coldwater.
BIRKMEYER, BEN (Louise) 4 ch farmer O 90a 4h 21c R2 Coldwater But 25.
Birkmeyer, Blasius (Mary) ret O H&L Walnut St Coldwater.
BIRKMEYER, CATHERINE 7 ch farmer O 240a 6h 25c R2 Coldwater But 46 Ind tel.
Birkmeyer, Celestine laborer bds Walnut St Coldwater.
Birkmeyer, Clemens (Catherine) 5 ch farmer O 108a 5h 25c R2 Coldwater But 46 Ind tel.
Birkmeyer, Mrs. Elizabeth ret O H&L Walnut St Coldwater.
BIRKMEYER, F. B. (Mary) 3 ch farmer O 80a 3h 22c R2 Coldwater But 47 Ind tel.
Birkmeyer, Henry (Loretta) 4 ch brick & tile manager O H&L cor Market & North Sts Coldwater.
Birley, Isom R1 Coldwater But.
Birt, Frank RD Burkettsville Gran.
Birt, Harry RD Burkettsville Gran.
Birt, Hosea RD Burkettsville Gran.
Birt, James RD Burkettsville Gran.
Birt, Jesse RD Burkettsville Gran.
Birt, J. W. RD Burkettsville Gran.
Bissel, Jos. (Nancy) 2 ch sheepshearer O E Mill St Mendon.
Bissell, Roy (Norma) mail carrier T Wayne Ave Rockford.
Bissell, V. H. (Meldara) 3 ch wall papering & decorating T Cor Butler & George St Fort Recovery Ind tel.
Black, D. S. 4 ch ret O 56a 3h 3c R1 Celina Lib 104 Ind tel.
Black, Ed. C. (Gladys) 1 ch farmer T 7h 11c R1 Celina Lib 68 Ind tel.
Black, Henry (Emma) 2 ch cigarmaker T Boundary St Fort Recovery.
Black, Rula (Myrtle) farmer T R2 Celina Wash 2 Ind tel.
Black, Thomas R2 Coldwater But.
Black, Wm. (Florence) 1 ch farmer T R2 Coldwater But 31.
Blake, Thomas (Margaret) 7 ch farmer O 2a 1h Coldwater But 31.
Blaylock, Orange telegraph operator Main St Coldwater.
Blossom, Albert (Asa) 1 ch oil pumper T 1h R2 Rockford Dub 23.
Blossom, B. F. Rockford.
Blossom, Harriet Rockford.
Blount, Isaac (Sarah) 2 ch laborer T South St Coldwater.
Bobenmoyer, Caroline Coldwater.
Bobenmoyer, Chas. W. RD Celina Wash.
Bobenmoyer, Henry C. (Ethel) 4 ch farmer T 7h 7c R3 Mendon Hpwl 111.
BOBENMOYER, H. J. (Fredericka) farmer O 190a 3h 27c R1 Coldwater Wash 46 Ind tel.
Bock, Henry RD Celina Wash.
BODEN, HARRY I. (Fanny May) farmer O 53⅓a 4h 5c R4 Celina Jef 97.
BODKIN, B. F. Montezuma.
BODKIN, ROY (Mella) 3 ch farmer T 5h 8c R1 Montezuma Fra 48 Ind tel.
BODKIN, RUSSEL R1 Montezuma Fra.
Boebner, John (Blanche) farmer O 80a 5h 9c R5 Fort Recovery Gran 62.
Boechamp, Sarah R1 Montezuma Fra.
Boeckman, Albert laborer 1h R2 Saint Henry Mar 51 Ind tel.
Boeckman, Bernard (Elizabeth) 5 ch ret O 152a 1h 1c R2 Saint Henry Mar 51.
Boeckman, Frank (Veronica) 1 ch farmer T 8h 20c R2 Saint Henry Mar 48 Ind tel.
Boeckman, John (Sarah) 3 ch moulder T E Main St Coldwater.
Boeckman, Joseph (Catherine) 1 ch farmer O 100a 6h 20c R2 Saint Henry Mar 47 Ind tel.
Boehmer, Anton (Mary) 8 ch carpenter & contractor O H&L 1h Columbus St Saint Henry.
BOEHMER, ED. M. (Rose) 3 ch farmer O 62a 3h 7c R1 Burkettsville Gran 110 Ind tel.
Boehmer, John contractor R2 Saint Henry Mar 45 Ind tel.
Boehmer, Michael 7 ch building contractor O 27a 2h 3c R2 Saint Henry Mar 45 Ind tel.
Boehner, Lena R5 Fort Recovery Rev.
Boeke, Mrs. Catherine 7 ch ret O 4a H&L 1h 1c R2 Saint Henry Mar 50 Ind tel.
Boeke, Frank Chickasaw.
Boeke, Henry A. (Anna) 6 ch farmer O 83a 3h 10c R1 Maria Stein Mar 148 Ind tel.
Boeke, Henry F. (Rosa) 3 ch farmer O 80a 5h 10c R1 Chickasaw Mar 55 Ind tel.
Boeke, John H. (Amelia) 5 ch insurance O H&L Sixth St Coldwater.
Boeke, Jos. (Mary) 8 ch farmer O 135a 5h 20c R2 Saint Henry Mar 97 Ind tel.
BOGART, B. F. (M. A.) 3 ch farmer O 40a 4h 6c R3 Mendon Un 20 Ind tel.
Bogart, Geo. W. RD Celina Cen.
BOGART, O. H. (Jennie) 6 ch farmer T 2h 3c R3 Celina Cen 37.

BOGART, PERRY (Ida) 3 ch farmer O 80a 3h 4c R3 Mendon Un 66 Ind tel.
Bogart, Silas (Iva) 2 ch farmer O 80a 6h 7c R1 Mendon Un 72 Ind tel.
BOGART, W. M. (Jennie) 7 ch farmer O 80a 5h 12c R3 Celina Cen 42.
Boggs, Reason Fort Recovery.
Boggs, Roy (Margaret) 2 ch laborer O 4Lots 1h R1 Coldwater Wash 56.
Bohmann, Fred (Mary) 6 ch farmer O 61½a 3h 8c R1 Maria Stein Mar 134.
Bohmann, George (Elizabeth) 6 ch farmer O 39a 2h 4c R1 Maria Stein Gran 109 Ind tel.
Bohmann, John (Catherine) 14 ch farmer O 130½a 6h 20c R1 Maria Stein Mar 134 Ind tel.
BOICE, A. J. (Sarah E.) 4 ch farmer O 57½a 5h 7c R7 Celina Lib 57 Ind tel.
Boice, Roy Coldwater.
BOISE, CARL R7 Celina.
Boise, Geo. (Pearl) 1 ch farmer T 1h R1 Fort Recovery Gib 18 Ind tel.
Boise, John Coldwater.
Boise, Joseph 6 ch farmer O 40a 2h R1 Coldwater Wash 50.
BOISE, N. J. (Phoebe) 4 ch farmer O 40a 8h 13c R1 Coldwater Wash 26.
Boland, W. E. Mendon.
BOLEY, D. E. (Mazzie) 4 ch farmer O 160a 4h 8c R5 Celina Wash 74 Ind tel.
BOLEY, WM. J. (Margaret) 4 ch farmer O 160a 8h 8c R1 Coldwater Wash 49 Ind tel.
Bollanbang, August (Maggie) farmer O 20a R1 Willshire Blck 18.
Bollenbach, Allen farmer R1 Willshire Blck 39 Ind tel.
BOLLENBACHER, ABE (Manda) farmer T 4h 7c R3 Rockford Hpwl 52.
BOLLENBACHER, ADAM (Aura) 2 ch contractor & constable O H&L 1h R7 Celina Lib 18.
BOLLENBACHER, ANDY (Kate) 7 ch farmer O 120a 5h 13c R6 Rockford Lib 80 Ind tel.
BOLLENBACHER, CHAS. (Mary) 2 ch farmer O 100a 4h 16c R5 Rockford Lib 37 Ind tel.
Bollenbacher, Chas., Sr. (Katharine) 6 ch ret O 86a 3h 2c R1 Celina Lib 8.
Bollenbacher, Clarence school teacher R6 Rockford Lib 80 Ind tel.
BOLLENBACHER, C. L. (Mary) 10 ch farmer O 80a 8h 10c R1 Celina Lib 48 Ind tel.
Bollenbacher, C. W. (Mary) 3 ch farmer O 40a 3h 3c R7 Celina Lib 13.
BOLLENBACHER, DANIEL F. (Laura) 3 ch farmer T 2h 9c R2 Geneva, Indiana Lib 8.
BOLLENBACHER, ED. D. (Carrie) automobiles O 80a R1 Celina Lib 36 Ind tel. See adv.
Bollenbacher, Edwin 1h R1 Celina Lib 33 Ind tel.
Bollenbacher, Elmer laborer 1h R6 Rockford Lib 80 Ind tel.
BOLLENBACHER, FRED J. (Anna) 5 ch farmer & thresher O 40a 2h 3c R7 Celina Lib 13 Ind tel.
BOLLENBACHER, F. V. (Lizzie) 4 ch farmer O 80a 5h 8c R1 Celina Lib 35 Ind tel.
BOLLENBACHER, GEO. (Caroline) 5 ch farmer O 180a 6h 15c R6 Rockford Lib 80 Ind tel.
BOLLENBACHER, GEO. E. cattle breeder O 120a 1h 17c R1 Celina Lib 36 Ind tel. See adv.
BOLLENBACHER, H. C. R1 Celina Lib 8.
BOLLENBACHER, H. G. 2 ch ret O 80a 6h 6c R1 Celina Lib 33 Ind tel.
BOLLENBACHER, JACOB, JR. (Louise) 5 ch farmer O 80a 1h 4c R1 Celina Lib 36 Ind tel.
Bollenbacher, Mrs. Jacob 8 ch ret O 132a 2h 5c R2 Geneva Indiana Lib 8 B & Ind tels.
Bollenbacher, John C. (Phoebe) 5 ch farmer O 140a 9h R1 Celina Lib 8.
BOLLENBACHER, J. D. (Hulda) 3 ch farmer O 40a 6h 6c R1 Celina Lib 52.
Bollenbacher, J. J. (Effa) 7 ch farmer O 280a 7h 21c R6 Rockford Lib 80.
BOLLENBACHER, LOUIS R1 Celina.
Bollenbacher, Otto (Margaret) 1 ch farmer T 3h 4c R5 Rockford Lib 7.
Bollenbacher, Peter RD Willshire Blck.
Bollenbacher, Roma farmer 1h R6 Rockford Lib 80 Ind tel.
Bollenbacher, Rufus farmer R1 Celina Lib 48 Ind tel.
BOLLENBACHER, R. E. (Martha) 2 ch farmer T 5h 9c R8 Celina Hpwl 58 Ind tel.
BOLLENBACHER, S. A. auto agent O 80a R1 Celina Lib 36 Ind tel. See adv.
BOLLENBACHER, TONA (Anna) 1 ch farmer T 3h 6c R3 Rockford Lib 76 Ind tel.
Bolton, Bina farmer R2 Mendon Un 37.
Bolton, Mrs. Emma 2 ch farmer O 120a 5h 13c R2 Mendon Un 37 Ind tel.
Bolton, H. T. (Mabel T.) 1 ch farmer O 120a 3h 7c R2 Mendon Un 30 Ind tel.
Bolton, Tesbit M. farmer R2 Mendon Un 37.
BOLTON, W. L. R2 Mendon.

Bomholt, Frank (Mary) 8 ch implement dealer O 2a H&L 1h 1c R1 Chickasaw Mar 73.
Bomholt, Miss Helen R1 Chickasaw Mar 73.
BOMHOLT, HENRY (Carrie) 2 ch fancy poultry breeder & truck farmer O½a H&L R1 Chickasaw Mar 73 Ind tel.
Bomholt, John (Elizabeth) 5 ch shoemaker & harness dealer O H&L Chickasaw.
Bomholt, Miss Jualita R1 Chickasaw Mar 73.
BOMHOLT, MATHIAS (Elizabeth) 6 ch meat dealer O H&3Lots 1h R1 Chickasaw Mar 73 Ind tel.
Bonvillain, T. J. (Irene) 1 ch dentist T Saint Henry Ind tel.
BOOK, G. H. (Effie E.) 4 ch farmer O 52a 2h 9c R1 Mendon Un 59 Ind tel.
Book, John (Amelia) 5 ch farmer T R5 Rockford Dub 11.
Borchers, A. G. (Martha) 3 ch implement dealer O Franklin St Rockford.
Borchers, Mrs. Florence O Main St Rockford.
BORDER, ERNEST R7 Celina.
Borery, Jacob RD Burkettsville Gran.
Borger, Ed (Agnes) 5 ch laborer T Walnut St Coldwater.
BORGER, FRED (Margaret) 6 ch farmer O 120a 6h 15c R1 Saint Henry Gran 26.
Borger, Ferd. (Elizabeth) bartender T Main St Saint Henry.
Borger, Frank Maria Stein.
Borger, H. H. (Amelia) 2 ch carpenter contractor O H&L Cor Center & Logan Sts Saint Henry.
Borger, Jos. J. (Kate) 2 ch butcher O H&L Cor Washington & Sycamore Sts Saint Henry.
Borger, Leo (Anna) 1 ch carpenter T E Main St Coldwater.
Borgerding, J. E. RD Burkettsville Gran.
Borgerding, Robert (Bernadina) 8 ch farming O 80a 2h 8c R1 Burkettsville Gran 75 Ind tel.
BORGERT, BEN (Tillie) 5 ch farmer O 64a 4h 10c Montezuma Fra 14 Ind tel.
BORGERT, BERNARD (Elizabeth) 6 ch carpenter O 1¼a H&L 1h R1 Chickasaw Mar 16 Ind tel.
Borgert, John (Maggie) T 4h 6c Montezuma Fra 14 Ind tel.
Borgert, Perry Mendon.
Borges, Bernard laborer Maria Stein Mar 83.
Borges, Mrs. Elizabeth farmer O 5a H&L Maria Stein Mar 83.
Borges, John (Katie) farmer O 40a 3h 3c R1 Maria Stein Mar 151.
Borges, Miss Margaret Maria Stein Mar 83.
BORING, CARY (Rosey) 1 ch farmer T 6h 5c R2 Rockford Dub 47.
Boring, Joel (Louisa) 5 ch farmer O 30a 1h 1c R2 Rockford Dub 49.
Born, Albert RD Coldwater.
Born, Andrew (Matilda) 7 ch farmer O 80a 4h 5c R1 Coldwater Wash 62.
Born, Joseph (Anna) farmer O 97½a 5h 8c R1 Coldwater Wash 45 Ind tel.
Born, Julius RD Coldwater.
Bornholt, John RD Chickasaw.
Boroff, B. B. RD Mendon.
Boroff, Carl O. farmer R2 Mendon Un 8.
Boroff, Cecile R1 Mendon Un 41 Ind tel.
Boroff, D. B. (Sarah A.) farmer T R3 Venedocia Un 93 Ind tel.
Boroff, Fay R1 Mendon Un 41 Ind tel.
BOROFF, HARRY (Anetta) 1 ch farmer O 80a 6h 5c R3 Venedocia Un 93.
Boroff, Harry R2 Mendon Un 8.
BOROFF, JOHN (Mary E.) farmer O 12a 1h 1c R2 Mendon Un 6 Ind tel.
Boroff, J. A. (L. M.) 3 ch farmer O 80a 3h 5c R2 Mendon Un 84 Ind tel.
Boroff, Leah R2 Mendon Un 85.
Boroff, Miss Lelah R1 Mendon Un 41.
BOROFF, MRS. LIZZIE 2 ch farmer T 5h 10c R1 Mendon Un 41.
Boroff, Mabel R2 Mendon Un 84.
BOROFF, M. (Mary E.) 1 ch farmer O 194a 12h 4c R2 Mendon Un 8.
Boroff, M. B. (Emma) 2 ch farming 114a 7h 9c R10 Celina Cen 72.
Boroff, Perry (Ester) 2 ch farmer T 4h 2c R3 Mendon Un 16 Ind tel.
BOROFF, RALPH (Myrtle) 4 ch farmer T 4h 2c R1 Mendon Un 102 Ind tel.
BOROFF, SAMUEL (Mary A.) 1 ch farmer O 20a 3h 2c R2 Mendon Un 85.
BOROFF, SOLOMON (Clara) 5 ch farmer O 50a 4h 6c R1 Mendon Un 46 Ind tel.
Boroff, W. H. (Lurinza) 7 ch laborer O 5a 1h R2 Mendon Un 34.
Bosse, J. H. (Louise) 4 ch shoe merchant O H&L Boundary St Fort Recovery.
Botkin, B. F. (Malinda) farmer O 140a 5h 23c Montezuma Fra 48 Ind tel.
Botkin, Russell (Ruth) 3 ch farmer T 7h 19c R1 Montezuma Fra 38 Ind tel.
Bouse, Fred (Edna) 1 ch clergyman T R3 Rockford Hpwl 54 Ind tel.
BOVERY, JACOB (Catharine) laborer O 8a 2c R1 Burkettsville Gran 105.
Bowen, C. C. (Gertrude) 1 ch farmer O 120a 7h 8c R1 Rockford Blck 49 Ind tel.
Bowen, Joseph RD Willshire Blck.
BOWER, ANDY R1 Celina.
Bower, Elizabeth R1 Celina Lib.

BOWER, JOHN R1 Celina.
Bower, J. A. (Emma) 3 ch jewelry T W Center St Fort Recovery Ind tel.
Bowers, C. O. (Mary) 3 ch carpenter O H&3Lots R10 Celina Cen 90.
Bowers, Mrs. E. W. O Market St Rockford.
Bowers, John (Amy) 2 ch barber T High St Fort Recovery.
Bowers, John H. (Annie) 2 ch barber T W Butler St Fort Recovery.
Bowland, R. H. 7 ch farmer O 37a R4 Celina Jef 90.
BOWLAND, W. E. (Cleone M.) 4 ch farmer T 9h 19c R1 Mendon Un 90 Ind tel.
Bowles, Charles (Nancy) 5 ch laborer T R2 Coldwater But 52.
BOWLES, HOMER M. (Margaret L.) 1 ch cream T 2h R2 Mendon Un 58 Ind tel.
BOWLES, J. F. (Georgiana) farmer R2 Celina Mar 1.
Bowman, Sarah RD Celina Hpwl.
Bowman, S. H. RD Celina Cen.
Bows, Resoen (Louisa) 9 ch farmer O 9a 1h 1c R4 Fort Recovery Wash 55.
Brackmann, Anna R1 Maria Stein Mar 95 Ind tel.
Brackmann, Clara R1 Maria Stein Mar 135 Ind tel.
Brackmann, Emma R1 Maria Stein Mar 135 Ind tel.
Brackmann, John D. (Anna) 5 ch farmer O 60a 5h 4c RD Victoria Rec 35 Ind tel.
BRACKMANN, MRS. JOHN J. 8 ch farmer O 140a 5h 10c R1 Maria Stein Mar 125 Ind tel.
Brackmann, Joseph (Rosa) 2 ch farming O 100a 4h 5c RD Victoria Rec 35 Ind tel.
Brackmann, Theodore farmer O 130a 2h 3c R1 Maria Stein Mar 95 Ind tel.
Brackmann, Vincent farmer R1 Maria Stein Mar 135 Ind tel.
Bramlage, Albert laborer bds Second St Coldwater.
Bramlage, Mrs. Elizabeth O H&L Second St Coldwater.
Brand, Mary 3 ch farmer O 100a 5h 12c R1 Willshire Blck 4 Ind tel.
Brandewie, Barney (Elizabeth) 1 ch ret O 6a R3 Fort Recovery Gib 49.
Brandewie, Ben RD Maria Stein.
Brandewie, Mrs. Jos. 6 ch farmer O 140a 5h 13c R1 Maria Stein Mar 109 Ind tel.
BRANDON, G. V. (Mary) 1 ch farmer O 80a 6h 7c R5 Celina Jef 12 Ind tel.
BRANDON, ISAAC (Caroline) farmer O 91a 21h 21c R1 Montezuma Fra 81 Ind tel.
Brandon, P. T. farmer T R1 Montezuma Fra 81 Ind tel.
BRANDON, MRS. RACHEL 3 ch O 50a 1h 1c R9 Celina Jef 13 Ind tel.
Brandon, S. S. RD Celina Hpwl.
BRANDON, T. GARD (Estella) 3 ch farmer O 120a 6h 21c R1 Coldwater Wash 63 Ind tel.
Brandon, Wm. (Della) driver O Pearl St Rockford.
BRANDS, FRANK J. veterinarian bds 3h RD Saint Henry Ind tel.
Brandt, Clarence (Lanta) 3 ch farmer O 100a 5h 30c R1 Willshire Blck 34 Ind tel.

"Goin' Fishin'?"

Brandt, F. J. Saint Henry.
Brandt, Mrs. Marvin RD Willshire Blck.
BRANDT, OTTO (Eva) 4 ch farmer O 110a 7h 25c R1 Willshire Blck 6 Ind tel.
Brandwin, Mrs. Jos. Maria Stein.
Braun, Bennie (Ida) 1 ch farmer O 80a 5h 14c R4 Fort Recovery Rec 44.
Braun, Charley (Mary) night watchman O H&L 1h 1c Market St Coldwater.
Braun, Charles (Rosa) 5 ch farmer O 100a 10h 13c R4 Fort Recovery Rec 45.
Braun, Frank moulder bds South St Coldwater.
Braun, Frank farmer O 80a 4h 6c R4 Fort Recovery Wash Ind tel.
Braun, Hannah R4 Fort Recovery Rec 45 Ind tel.
Braun, Herman laborer Walnut St Coldwater.
Braun, Jacob, Jr. (Kathryn) 1 ch O 79a 3h 10c R4 Fort Recovery Rec 45 Ind tel.
Braun, Jacob (Margaret) 9 ch farmer O 80a R4 Fort Recovery Wash 59.
Braun, John (Catherine) 1 ch farming O 120a 5h 11c R4 Fort Recovery Rec 45 Ind tel.
Braun, John M. (Louisa) 10 ch farmer O 80a 5h 10c R4 Fort Recovery Wash 60 Ind tel.
Braun, Joseph (Anna) 14 ch farming O 160a 12h 29c R4 Fort Recovery Rec 44.
BRAUN, JOSEPH (Rosa) 6 ch farmer O 80a 6h 17c R4 Fort Recovery Rec 19.
Braun, J. W. (Justinia) 5 ch farmer T 3h 8c R1 Saint Henry Gran 77.
Braun, Kathryn farm hand R4 Fort Recoverey Rec 45 Ind tel.
Braun, Katharine Walnut St Coldwater.
Braun, Mrs. Margaret ret T Main St Coldwater.
Braun, Martin R4 Fort Recovery Rec 45 Ind tel.
Braun, Peter M. (Minnie) 5 ch farming O 40a 5h 3c R4 Fort Recovery Rec 21.
Braun, Phillip laborer bds Market St Coldwater.
Braun, Will M. (Frances) farmer O 60a 3h 3c R4 Fort Recovery Rec 24.
Bray, Dr. 1 ch T Butler St Fort Recovery.
Brehm, Fred R7 Celina Lib.
Brehm, Henry (Phoebe) 4 ch farmer O 80a 6h 10c R3 Rockford Lib 47 Ind tel.
BREHM, JACOB H. farmer O 80a 1h R3 Rockford Lib 47 Ind tel.
Brehm, John, Jr. 2 ch farmer O 80a 5h 2c R1 Celina Lib 33 Ind tel.
Brehm, John P. R7 Celina Lib.
BREHM, LEWIS H. (Bertha) teacher O 80a 1h 2c R3 Rockford Lib 46 Ind tel.
BREHM, MABLE R3 Rockford.
Brehm, Peter (Sophia) 4 ch farmer O 120a 7h 23c R3 Rockford Lib 46 Ind tel.
BREHM, PHILIP (Emma) 1 ch farmer T 7h 30c R1 Celina Lib 52 Ind tel.
Brehm, V. W. (Sophia) 2 ch farmer O 320a 7h 30c R1 Celina Lib 52 Ind tel.
Breimeyer, David farmer R5 Fort Recovery Gib 30 Ind tel.
Breimeyer, Eda R5 Fort Recovery Gib 42 Ind tel.
Breimeyer, Emanuel farmer 1h R5 Fort Recovery Gib 30 Ind tel.
Breimeyer, Fred C. (Ella) 1 ch farmer O 70½a 5h 10c R1 Fort Recovery Gib 15 Ind tel.
Breimeyer, Geo. (Pauline) farmer O 44a 1h 7c R5 Fort Recovery Gib 42 Ind tel.
Breimeyer, Michael (Catherine) 6 ch farmer O 102½a 8h 20c R5 Fort Recovery Gib 30 Ind tel.
Breimeyer, Otto farmer R5 Fort Recovery Gib 42 Ind tel.
Breitenstein, John (Mary) 6 ch farmer O 110a 6h 12c R5 Fort Recovery Gib 67.
Breitenstein, Kate O R1 Saint Henry Gran 55.
Breitenstein, Thresin Saint Mary.
Brenning, Gerhard Maria Stein.
Brewster, F. E. RD Celina Cen.
Breyen, Charles (Olga) 2 ch farmer O 62a 5h 10c R5 Celina Wash 38 Ind tel.
BRICKER, ALBERT (Ethel) 1 ch farmer T 3h 1c R4 Celina Jef 90.
Bricker, Mrs. A. J. RD Celina Cen.
Bricker, Carl RD Celina Cen.
Bricker, Clarence (Gladys) clerk & huckster T R9 Celina Lib 92.
BRICKER, WM. (Matilda) 3 ch farmer O 20a 4h 2c R4 Celina Jef 90.
Bricker, W. F. (Mary) 2 ch farmer T 4h 2c R4 Celina Jef 90.
BRIGGS, H. D. (Grace S.) 4 ch farmer O 40a 5h 16c R4 Spencerville Un 98 Ind tel.
Bright, Simon RD Fort Recovery.
Brigner, Bert (Dollie) 5 ch farmer T 3h 9c R2 Celina Wash 36 Ind tel.
Brigner, Clyde teamster 2h R2 Fort Recovery Rec 9.
Brigner, Henry RD Fort Recovery.
Brigner, John (Susan) 9 ch farmer O 120a 6h 20c R2 Fort Recovery Rec 5 Ind tel.

Brindle, Simon RD Willshire Blck.
Brinkman, Caroline 4 ch farmer O 1a R1 Burkettsville Gran 83.
Brinkman, Everett Third St Coldwater.
Brinkman, John J. (Bertha) 5 ch teamster O H&L 2h Third St Coldwater.
Brinkman, Joseph (Margaret) 1 ch farmer O 80a 3h 7c R1 Saint Henry Gran 6.
Brinkman, J. S. RD Celina Cen.
Brinkman, Lewis RD Burkettsville Gran.
Brinor, Ray (Bertha) 2 ch moulder T South St Coldwater.
Brist, Harry (Catharine) 4 ch farmer T 2h 1c R1 Burkettsville Gran 97 Ind tel.
Brobst, H. N. (Elizabeth) 2 ch clergyman R1 Coldwater Wash 46.
Brock, A. J. (Mary) 1 ch farmer O 90a 5h 8c R1 Fort Recovery Gib 16 Ind tel.
Brock, C. A. (Athea) 2 ch farmer T 2h 2c R2 Celina Jef 29.
Brock, Elmer (Nellie) farmer T 4h 9c R3 Fort Recovery Gib 15.
Breck, E. E. Coldwater.
Brock, Floyd F. farmer 1h R3 Fort Recovery Gib 13.
Brock, H. M. (Emma) farmer O 120a 8h 8c R3 Fort Recovery Gib 13.
Brock, Lloyd RD Celina Jef.
Brock, O. A. (Effie E.) 3 ch farmer O 80a 3h 19c R5 Celina Jef 11.
Brock, W. I. (Eliza) 1 ch pool room T Main St Coldwater.
Brocker, Elizabeth farmer O 80a 6h 7c R6 Celina Fra 9.
Brocker, John R6 Celina Fra.
Brocker, Leo. R6 Celina.
Brockman, Agnes Fort Recovery.
Brockman, Benjamin farmer T 5h 10c R1 New Bremen Mar 27 Ind tel.
Brockman, Caroline RD Maria Stein.
Brockman, Gerhard (Elizabeth) 6 ch farmer O 73a 8h 9c R1 Montezuma Fra 41 Ind tel.
Brockman, Henry RD New Bremen.
Brockman, John (Luetta) farmer T 4h 7c R1 Burkettsville Gran 104 Ind tel.
Brockman, John (Christina) 1 ch farming O 6a 1h Victoria Rec 34.
Broering, Anthony (Josephine) 4 ch farmer O 94a 5h 14c R1 Maria Stein Mar 115 Ind tel.
Broering, John (Allie) 1 ch O 40a 3h 10c R6 Celina Fra 19.
Broerman, Frank (Francis) 2 ch laborer O H&L First St Coldwater.
Broerman, Henry (Elizabeth) 7 ch farmer O 80a 5h 8c R1 Burkettsville Gran 81 Ind tel.
Brookhart, A. D. RD Celina Cen.
Brookhart, C. B. 1h R5 Celina Jef 12 Ind tel.
Brookhart, C. D. R5 Celina Jef 12 Ind tel.
Brookhart, D. W. (Etta) 3 ch farmer T 5h 12c R5 Celina Jef 12 Ind tel.
Brookhart, G. H. (Minerva) farmer O 80a 5h 12c R3 Mendon Un 29 Ind tel.
Brookhart, Homer E. 1h R5 Celina Jef 12 Ind tel.
Brookhart, Jesse M. farmer T R3 Mendon Un 29.
Brookhart, John farmer T 7h 6c R3 Mendon Un 29.
Brookhart, J. C. (Sarah M.) 4 ch farmer O 226a 4h 12c R8 Celina Hpwl 109 Ind tel.
Brookhart, Orville R. R3 Mendon Un 29 Ind tel.
Brookhart, Richardson Celina Jef.
Brookins, Mack laborer Main St Coldwater.
Brookins, Mrs. Nancy ret O H&L Main St Coldwater.
Brough, Mrs. Barbara 5 ch ret O 80a 4c R6 Rockford Lib 110 Ind tel.
Brough, Elmer farmer T 4h 3c R6 Rockford Lib 110 Ind tel.
Brough, Lewis (Phoebe) 4 ch laborer T 1h R3 Rockford Lib 111.
Brousteter, C. A. Rockford.
Brown, Adam RD Celina, Hpwl.
Brown, Miss Alnora bds Third St Coldwater.
Brown, A. M. (Anna M.) 1 ch oil producer O H&L Mendon Ind tel.
Brown, A. M. (M. A.) 4 ch farmer & oil man O 27a 5h 2c R2 Mendon Un 68 Ind tel.
Brown, C. A. 2 ch dentist O H&L Main St Fort Recovery Ind tel. See adv.
Brown, C. F. (Clara) 5 ch farmer O 40a 5h 12c R7 Celina Hpwl 74 Ind tel.
Brown, E. R. (Lena) farmer T 5h 7c R1 Celina Hpwl 76.
Brown, Frank RD Celina Cen.
Brown, Geo. (Cora) 1 ch farmer O 80a 5h 7c R5 Celina Jef 61.
Brown, Isadore (Mary) laborer T South St Coldwater.
Brown, Jesse (Daisy) 1 ch farmer O 40a 2h 5c R1 Mendon Un 86 Ind tel.
Brown, Joseph Fort Recovery.
Brown, Julius (Jane) 4 ch farmer O 40a 7h 10c R5 Celina But 20.
Brown, Miss Mary stenographer Third St Coldwater.
Brown, Minnie R5 Celina But.
Brown, M. A. 1 ch farmer O 160a 4h 25c R10 Celina Cen 108.

Brown, Rachel R5 Celina But.
Brown, Rie R5 Celina But..
Brown, Roland R5 Celina But.
BROWN, SAMUEL V. (Josephine) 5 ch carpenter O H&L Third St Coldwater.
BRUBAKER, WILLIS G. (Nettie) 1 ch farmer O 135a 5h 5c R2 Rockford Dub 6 Ind tel.
Bruch, Frank (Laura) 3 ch farmer O 9a 1h R2 Coldwater But 36 & 41.
Bruder, Frank Fort Recovery.
Bruening, Mrs. Anna 1 ch R1 Maria Stein Mar 117 Ind tel.
Bruening, Ber Maria Stein.
BRUENING, HARMAN (Francis) farmer T 4h 6c R6 Celina But 78 Ind tel.
Bruening, J. B. 10 ch farmer O 93a 3h 10c R1 Maria Stein Mar 142 Ind tel.
Bruggeman, Henry (Bernadina) 9 ch mail carrier O 10a 1h 2c Maria Stein Mar 84.
BRUGGEMAN, HERMAN (Minnie) 4 ch farmer O 95a 5h 14c R1 Burkettsville Gran 120.
BRUGGEMAN, JOS. (Elizabeth) 10 ch ret O 2½a 1h 1c Maria Stein Mar 83 Ind tel.
Brumm, F. H. (R. Blanche) 2 ch physician O H&L 1h Walnut St Coldwater.
Brumm, Jerry W. (Cecelia) merchant T First St Coldwater.
BRUNE, CATHARINE farmer O 80a R1 New Bremen Fra 35.
Brune, Theodore farmer T 3h 8c R1 New Bremen Fra 35 Ind tel.
Bruns, August farmer 1h R1 Maria Stein Mar 122 Ind tel.
Bruns, A. J. (Edelia) 6 ch barber O 10a 1c Fort Recovery Gib 33.
Bruns, A. R. (Mamie) clerk T 2c Saint Henry.
Bruns, Charles 1 ch ret O 149½a R1 Maria Stein Mar 110 Ind tel.
Bruns, Charles (Josephine) farmer R2 Saint Henry Mar 35 Ind tel.
BRUNS, CHARLES (Rose) 5 ch farmer O 124a 9h 22c R1 Chickasaw Fra 32 Ind tel.
Bruns, E. B. Saint Henry.
Bruns, Frank (Rose) 3 ch farmer O 80a 3h 13c R1 Coldwater But 46 Ind tel.
Bruns, Fred. farmer 1h R1 Maria Stein Mar 135 Ind tel.
Bruns, Harman (Theresa) 3 ch farmer O 53a 3h 5c R1 Chickasaw Fra 25.
BRUNS, HENRY (Agnes) 7 ch farmer O 77a 3h 10c R1 Maria Stein Mar 120 Ind tel.
BRUNS, HENRY A. (Elizabeth) 5 ch farmer O 80a 5h 17c R1 Maria Stein Mar 110 Ind tel.
Bruns, Henry J. (Agnes) 2 ch farmer O 79a 3h 9c R2 Coldwater But 23 Ind tel.
Bruns, Jas. Maria Stein.
Bruns, Joe (Anna) 8 ch farmer O 80a 3h 16c R2 Coldwater But 56.
Bruns, John (Minnie) 6 ch farmer O 80a 3h 10c Maria Stein Mar. 57.
Bruns, John (Francis) 4 ch moulder T North St Coldwater.
Bruns, John (Mary) 4 ch farmer O 100a 5h 16c R1 Maria Stein Mar 135 Ind tel.
Bruns, Joseph (Rosa) 2 ch farmer O 80a 3h 6c Maria Stein Mar 57.
Bruns, Joseph (Anna) 2 ch general merchandise O 2H&Lots S W cor Main & Sycamore Sts Saint Henry Ind tel.
Bruns, Jos. H. (Catherine) 3 ch carpenter T 1h R2 Coldwater But 22.
Bruns, J. A. (Elizaebth) 9 ch carpenter T 1h Columbus St Saint Henry.
Bruns, J. G. (Louisa) 2 ch farmer O 93a 5h 16c R1 Montezuma Fra 40 Ind tel.
Bruns, Mrs. Mamie 1 ch farmer T Saint Henry Gran 20.
Bruns, Wm. F. (Rosa) 2 ch barber O H&L Main St Saint Henry.
BRUNSTETTER, C. A. (Nellie) 7 ch farmer T 5h 10c R1 Rockford Blck 51 Ind tel.
BRUNSTETTER, C. F. (Alma) farmer T 5h 3c R1 Rockford Blck 48 Ind tel.
BRUNSTETTER, C. W. (Noy) 2 ch farmer T 4h 3c R1 Rockford Blck 43 Ind tel.
Brunstetter Michael (Josephine) farmer O 40a 2h 2c R1 Willshire Blck 10 Ind tel.
BRUNSWICK, ANDREW (Philomine) 8 ch farmer & county commissioner O 100a 4h 15c R5 Fort Recovery Gran 62 Ind tel.
Brunswick, Ben (Mary) 6 ch farmer O 127½a 6h 17c R3 Fort Recovery Gib 49 Ind tel.
Brunswick, Bernadine Saint Henry.
BRUNSWICK, FRANK (Clara) 7 ch farming O 160a 8h 28c R1 Saint Henry Gran 61 Ind tel.
BRUNSWICK, HENRY (Mary) 7 ch farmer O 240a 8h 34c R1 Saint Henry Gran 60 Ind tel.
Brunswick, Joe 3 ch farmer O 80a 4h 10c R3 Fort Recovery Gib 41 Ind tel.
BRUNSWICK, J. B. (Elizabeth) 1 ch farmer O 85a 4h 11c R1 Saint Henry Gran 55 Ind tel.
Brunswick, Lawrence R1 Saint Henry Rec 54 Ind tel.

Brunswick, Lillian R3 Fort Recovery Gib 49 Ind tel.
Brunswick, Urban farmer R3 Fort Recovery Gib 49 Ind tel.
Brush, J. E. (Hila) 1 ch farmer O 40a 5h 7c R1 Mendon Un 103 Ind tel.
Brush, Samuel (Clara Bell) farmer O 40a 2h 2c R1 Rockford Blck 26.
Brush, Wm. RD Celina Hpwl.
Bryan, Chas. A. Coldwater.
Bryan, Chas. W. (Anna) 1 ch saloonkeeper O H&L S Wayne St Fort Recovery Gib Ind tel.
BRYAN, J. G. (Sadie) 1 ch farmer O 62a 4h 11c R5 Celina Wash 66 Ind tel.
Bryan, J. T. RD Celina Wash.
BRYAN, WM. 1 ch farmer O 80a 12h 3c R2 Celina Wash 66 Ind tel.
Bryant, Leslie (Frances) 2 ch farmer T R8 Celina Hpwl 105.
Buchanan, Homer (Christina) 2 ch farmer O 33a 5h 5c R1 Willshire Blck 12.
Buchanan, John laborer bds Walnut St Coldwater.
Buchanan, J. W. Fort Recovery.
Buchanan, Lorence laborer bds Walnut St Coldwater.
Bucher, F. W. RD Willshire Blck.
Bucher, Jacob (Ida) 1 ch farmer O 40a 3h 5c R8 Celina Hpwl 90½ Ind tel.
Buchner, Henry Rockford.
Buck, A. R. (Henrietta) ret O Wayne Ave Rockford.
Buck, B. F. (Martha) 5 ch farmer O 40a 5h 8c R3 Rockford Hpwl 52 Ind tel.
Buck, Edith Rockford.
Buck, Floasie school teacher R2 Celina Jef 33 Ind tel.
Buck, Francis R. R2 Celina Jef 33 Ind tel.
Buck, Harvey Rockford.
BUCK, JOHN (Ida) farmer T 5h 5c R3 Rockford Hpwl 53 Ind tel.
BUCK, J. M. 1 ch farmer O 52a 3h 5c R2 Celina Jef 3 Ind tel.
BUCK, MANUEL (Maggie Jane) 1 ch farmer O 84a 5h 6c R2 Celina Jef 33 Ind tel.
Buck, Oscar R2 Celina Jef 33 Ind tel.
Buck, Perry (D.) 2 ch machinist T Market St Rockford.
BUCK, WM. P. (Maggie) 1 ch farmer O 120a 5h 6c R2 Celina Jef 33 Ind tel.
BUCKBOE, CHAS. R1 Coldwater.
Buckey, Lincoln O Bridge St Rockford.
BUCKLOW, CHARLES (Flora) 5 ch farmer O 80a 3h 10c R1 Coldwater Wash 76 Ind tel.
Buckmaster, Lizzie RD Celina Wash.
Budde, Henry, Jr. farm hand 1h R1 Chickasaw Mar 55 Ind tel.
BUDDE, HENRY, SR. (Caroline) 6 ch farmer O 76a 5h 10c R1 Chickasaw Mar 55 Ind tel.
Budde, Lawrence blacksmith 1h R1 Chickasaw Mar 55 Ind tel.
Buddendick, Mrs. Henry 4 ch farming O 80a 1h 3c R4 Fort Recovery Rec 19 Ind tel.
Buecker, Agnes 2 ch T Vine St Coldwater.
Buecker, Anton laborer Vine St Coldwater.
Buecker, Henry laborer bds Vine St Coldwater.
Buehler, Andrew (Mary) 3 ch farmer O 160a 5h 13c R1 Burkettsville Gran 65.
Buehler, August (Theresa) 1 ch farmer T 3h 7c R6 Celina Fra 12 Ind tel.
BUEHLER, DIETRICH (Mary) 6 ch farmer O 100a 5h 10c R1 New Bremen Mar 29 Ind tel.
BUENING, GERD H. (Agnes) 14 ch farmer O 80a 3h 10c R1 Fort Loraine Mar 128.
Bueshner, Henry Rose 3 ch farmer O 79½a 6h 7c R2 Rockford Blck 79 Ind tel.
BUMGARDNER, JOHN R4 Rockford Dub 59.
Bunard, Frank Haint Henry.
BUNGE, JOSEPH J. (Adellia) farmer & thresher T 4h 5c R2 Celina Jef 29.
Burch, G. S. H. (Hulda J.) 2 ch farmer O 110a 1h 4c R2 Coldwater But 21 Ind tel.
Burch, R. G. (Celesta) ret Market St Coldwater.
Burd, Chas. RD Celina Cen.
Burd, Frank RD Celina Cen.
Burd, J. F. (Anna) 1 ch farmer T 3h 5c R1 Mendon Cen 109.
Burdge, Miss Clella Main St Montezuma.
Burdge, Dora 1 ch O 27a 1h 1c Main St Montezuma.
Burdge, Emma teaching Main St Montezuma.
BURDGE, HARLO W. (Clemma) farmer O 108a 8h 18c R1 Montezuma Fra 64 Ind tel.
Burdge, Robert S. (Genna) farmer O 145a 2h 10c Main St Montezuma Ind tel.
Burger, Fred Mendon.
BURGER, JOHN (Ethel M.) 1 ch oil pumper O 5a 1h R2 Mendon Un 63 Ind tel.
BURGER, MIKE R3 Rockford.

Burger, Phoebe R3 Rockford Lit.
Burger, Robt. S. Montezuma.
Burgess, L. A. (Anna) 3 ch merchant O First St Rockford.
Burke, Chas. O. (Vera) 1 ch implements T S Wayne St Fort Recovery.
BURKE, P. F. (Edna) 2 ch saloonkeeper O H&L William St Fort Recovery.
Burkett, A. J. (Amanda) 2 ch farmer O 150a 2h 12c R4 Fort Recovery Wash 24 Ind tel.
Burkett, James Fort Recovery.
Burkhart, Wm. (Anna) 7 ch famer O 80a 4h 10c R4 Celina Cen 89 Ind tel.
Burley, Wm. (Lena) 9 ch farmer T 1h R2 Celina Wash 67.
Burnett, Elmer (Eva) 1 ch farmer T 3h 2c R3 Mendon Un 45.
Burnett, Howard (Pearl) contractor O Columbia St Rockford.
Burnett, Miss Maud M. R1 Mendon Un 80.
Burnett, Stewart contractor O Columbia St Rockford.
Burns, A. J. (Matilda) ret O Main St Coldwater.
Burns, Chas. R1 Chickasaw Fra.
BURNS, C. W. (Margaret) 1 ch doctor T Celina Jef 83 Ind tel.
Burns, Edgar F. railroader O bds Main St Coldwater.
BURNS, HENRY (Lilly) commissioner O 51a 1h 4c R2 Rockford Dub 31 Ind tel.
Burns, John R1 Montezuma Fra.
Burns, Raymond Saint Henry.
BURNS, W. B. (E. E.) poultry & trucker O 20a 1h R3 Celina Cen 40 Ind tel.
Burr, Alonzo laborer bds Walnut St Coldwater.
Burris, L. H. (Alice) 1 ch farmer T 5h 4c R5 Celina Wash 73.
Burris, Melvin (Alma) paperhanger & painter O S Wayne St Mendon.
Burrows, A. V. (Lucinda) sexton T Celina Jef 75 Ind tel.
BURWELL, J. D. (Mary) 5 ch farmer T 5h 7c R2 Fort Recovery Wash 10 Ind tel.
Bury, C. H. (Anna) 2 ch farmer O 50a 5h 4c R3 Mendon Un 25.
Bury, Homer Rockford.
Bury, Joseph (Kate) ret T South St Rockford.
Bury, Joe H. (Samane) farmer O 126a 4h 5c R2 Rockford Blck 81 Ind tel.
Busch, George (Bertha) 4 ch laborer O H&L Carthagena Mar 5.
Buscher, Aloys H. (Eleanor M.) 1 ch farmer T 2h 9c Coldwater But 19 Ind tel.
Buscher, Andrew (Eliza) 5 ch livery barn & horse buyer O H&L 5h Railroad St Saint Henry Ind tel.
Buscher, A. (Sophia) 5 ch farmer T 6h 14c Main St Montezuma Ind tel.
Buscher, Jacob (Mary) 1 ch farmer O 116a 5h 11c R2 Coldwater Gran 18.
Buscher, Joseph J. (Kate) 1 ch farmer O 60a 4h 7c R4 Fort Recovery Rec 44 Ind tel.
Buscher, Joseph M. (Elizabeth) 1 ch laborer O H&L Wayne St Fort Recovery Ind tel.
Buschlor, Joseph P. (Elizabeth) 1 ch butcher O H&L S Wayne St Fort Recovery Ind tel.
BUSHONG, B. H. (Sarah) 3 ch farmer T 5h 4c R5 Saint Marys Jef 96 Ind tel.
Buschor, Frank M. (Minnie) 3 ch laborer T Market St Coldwater.
BUSHOR, JOHN (Anna) 1 ch farmer T 2h R2 Coldwater But 4.
BUSCHUR, JOE (Aggie) 5 ch farmer T 3h 5c R2 Coldwater But 22.
Busse, Elizabeth Main St Coldwater.
Bustin Blaser superintendent school Main St Coldwater.
Butcher, Mary A. R5 Celina But.
Butler, A. J. Rockford.
BUTLER, CHAS. O. R4 Rockford Dub 101.
Butler, Zeph Mendon.
BUXTON, ALFRED farmer O 80a 3h 7c R1 Montezuma Fra 82 Ind tel.
Buxton, Elza (Eliza) 6 ch farmer O 120a 5h 6c Celina Cen 13.
Buxton, F. M. Montezuma.
Buxton, Minnie Montezuma.
Buxton, V. E. RD Celina Cen.
BYER, CLAUD (Ada) 2 ch farmer T 6h 14c R1 Willshire Blck 2 Ind tel.
BYER, JOHN (Jena) 4 ch farmer O 80a 11h 11c R1 Willshire Blck 34 Ind tel.
Byerd, David RD Willshire Blck.
BYERS, S. M. (Mary Jane) 8 ch farmer T 1h R1 Willshire Blck 12 Ind tel.
Byrne, N. A. RD Burkettsville Gran.
Cain, Jos. R. (Ida) 4 ch farmer O 119a 4h 16c R8 Celina Cen 13.
CAIN, W. A. (Minnie) 1 ch farmer T 4h 6c R3 Mendon Un 50 Ind tel.
Cally, Albert (Ella) 1 ch farmer O 40a 5h 2c R2 Fort Recovery Wash 20 Ind tel.
Calvin, R. E. Mendon.
Campbell, James A. (Cynthia A.) 6 ch laborer O H&L Wagner St Fort Recovery.
Campbell, Milo (Lila) 4 ch farmer T 3h 1c R1 Rockford Blck 89 Ind tel.

CAMPBELL, S. F. (Julia) 4 ch farmer O 43a 3h 2c R1 Willshire Blck 40 Ind tel.
Canary, Lloyd laborer R7 Celina Lib 56 Ind tel.
CANARY, POLLY 5 ch farming O 5a 2h R7 Celina Lib 63 Ind tel.
CANNON, ALCY 5 ch O 40a R6 Celina But 87.
Cannon, Casper (Frances) 1 ch laborer T Carthagena Mar 5.
Cantor, C. N. (Clara) 4 ch clergyman T Walnut St Rockford.
Cantwell, John (Hannah) 3 ch farmer O 80a 9h 10c R4 Celina Cen 100.
CANTWIL, DONALD R4 Celina.
CANTWIL, JAMES (Eliza) 3 ch farmer T 4h 3c R8 Celina Jef 75.
CANTWIL, M. B. (Stella) 1 ch farmer T 3h 10c R2 Mendon Un 19 Ind tel.
Cantwil, Ray (Minnie) 1 ch farmer O 45a 7h 4c R10 Celina Cen 66.
Cardear, Eugene (Nellie) 3 ch farmer T 5h 7c R2 Fort Recovery Wash 6.
Carmack, Emma Coldwater.
Carmack, Hazel RD Celina Wash.
CARMACK, HENRY D. (Clara) 3 ch mail carrier O H&L 2h Main St Coldwater.
CARMACK, JOE (Jane) 3 ch farmer T 4h 5c R4 Fort Recovery Wash 57 Ind tel.
Carmack, Mart Fort Recovery.
Carmack, S. J. RD Celina Wash.
CARMICHAEL, J. J. (Nancy) 3 ch farmer O 80a 3h 1c R5 Celina Wash 93 Ind tel.
Carmichael, Sarah RD Celina Wash.
Carmichael, V. A. farmer O 40a 4h R5 Celina Wash.
Carpenter, Charles (Zora) 1 ch farmer T 5h 9c R4 Celina Jef 84.
CARPENTER, EMMET F. (Margie) 5 ch farmer O 290a 9h 35c R1 Celina Hpwl 78 Ind tel.
Carpenter, Eunice (Mary) 1 ch farmer T 4h 4c R1 Celina Hpwl 78.
Carpenter, Quinsey RD Celina Hpwl.
Carpenter, Wm. RD Celina Hpwl.
Carr, A. R. (Nellie) 2 ch elevator hand O H&L Mendon.

St. John's Church, Maria Stein, Ohio.

Carr, J. J. Rockford.
Carr, Oroos Rockford.
Carr, S. D. (Jessie) 7 ch farmer O 40a 5h 3c R1 Rockford Blck 49 Ind tel.
Carr, William (Catherine) 4 ch farmer O 2a 2c R1 Rockford Blck 60 Ind tel.
Carroll, Henry blacksmith T R1 Celina Hpwl 62.
CARROLL, OSCAR A. (Opha A.) 3 ch farmer T 3h 6c R3 Celina Cen 33.
Carroll, Ruth 8 ch farmer O 2½a 1h 1c R4 Celina Cen 91.
Carter, Henry carpenter O H&L Montezuma Fra.
Carter, H. L. (Savell) carpenter Main St Montezuma.
Carter, J. O. (Ethel) 3 ch laborer T Mendon.
Carter, W. H. Montezuma.
Cartwell, Edward Mendon.
CARYER, THEODORE 3 ch painter & paperhanger O H&L Boundary St Fort Recovery.
CASAD, J. F. ret T R5 Celina Jef 11.
Case, Earl (Halty) 6 ch oil pumper 1h R1 Willshire Blck 13 Ind tel.
Caywood, J. W. (Emma) 8 ch farmer O 15a 5h 4c R2 Rockford Dub 23 Ind tel.
CESTER, RAY (Verne) farmer T 3h 6c R5 Celina Wash 16 Ind tel.
CHAMBERLAIN, GUY (Edna M.) 1 ch automobile repairer O H&L 13 Caldwell St Fort Recovery Ind tel.
Chamberlain, Thomas Fort Recovery.
Chaney, H. A. RD Celina Wash.
Chapman, Mrs. Caroline 7 ch ret O 100a 1h 2c R7 Celina Lib 54 Ind tel.
Chapman, Elsie A. Mercer.
Chapman, Mrs. J. L. R7 Celina Lib.
Chapman, Perry (Mary) 2 ch painter & paperhanger O Wayne Ave Rockford.
CHAPMAN, V. S. (Eva) farmer T 4h 5c R7 Celina Lib 54 Ind tel.
Chapman, W. E. (Sarah) ret O 40a 1h 16c R7 Celina Lib 55 Ind tel.
CHELLWIRTH, C. R7 Celina.
CHELLWIRTH, L. D. R7 Celina.
Chidester, Anna R4 Spencerville Un 101.
Chidester, Bessie R4 Spencerville Un 101 Ind tel.
Chidester, Carrie R4 Spencerville Un 101 Ind tel.
Chidester, Seymour R4 Spencerville Un 101.
Chidester, Wm. H. (Lucy) farmer O 140a 5h 10c R4 Spencerville Un 101 Ind tel.
Chivington, C. C. (Elta) farmer T 7h 10c R3 Mendon Dub 85 Ind tel.
CHIVINGTON, J. P. (Martha) 1 ch farmer O 120a 3h 1c R3 Rockford Dub 63 Ind tel.
Chivington, S. J. Mercer.
Chivington, W. M. (Frances) 4 ch farmer O 251a 4h 1c Mercer Dub 71 Ind tel.
Christen, Wm. (Ada) contractor O Main St Rockford.
Christian, Arland (Lettie) farmer O 40a 2h 2c R4 Celina Cen 92.
Christian, Ervin (Zilphia) 4 ch farmer T 4h 6c R4 Celina Cen 91.
Christian, Joseph (Josephine) farmer T 5h 9c R1 Burkettsville Gran 71.
Clark, Albert (Nellie) 2 ch S Green St Mendon.
Clark, Ben ret O 65a Fort Recovery Gib 19.
Clark, John (Olive) 1 ch marshal T N Wayne St Fort Recovery.
Clark, John (Laura) shoe cobbler O N Main St Mendon.
CLARK, R. G. (Hester) 3 ch farmer O 40a 3h 3c R8 Celina Hpwl 86 Ind tel.
Clark, Samuel 7 ch laborer T N Wayne St Fort Recovery.
CLARK, T. W. (Emma) 1 ch feed O H&L 3h W Broadway St Fort Recovery Ind tel.
Clay, Clifford laborer Mendon.
CLAY, C. R. (Hattie E.) 8 ch farmer T 2h 3c R1 Mendon Un 45 Ind tel.
CLAY, EARL (Nettie) farmer T 2h 1c R2 Mendon Un 11.
CLAY, F. M. (Ida J.) 2 ch farmer O 20a 1h 4c R3 Mendon Un 42 Ind tel.
CLAY, J. S. (Beatrice M.) 1 ch farmer T 3h 5c R2 Mendon Un 11.
CLAY, LYDIA R1 Mendon Un 46.
Clay, Roy (Mary M.) 1 ch farmer T 2h 2c R1 Mendon Un 59.
Clay, Reuben (Pearl) 4 ch laborer T Columbia St Rockford.
Clay, S. A. (Hattie) 2 ch farmer O 90a 4h 5c Market St Rockford.
Clay, Urban H. (Vina) 1 ch farmer T 3h 10c R1 Mendon Un 46 Ind tel.
Clay, Vern (Ethel) 1 ch meat market O W High & Washington Sts Mendon Un Ind tel.
CLAY, W. E. (Sarah) 1 ch carpenter O H&L Mendon Ind tel.
Claybaker, Mrs. Christine 3 ch O H&L Chickasaw.
Cline, Fred. (Maggie J.) 4 ch general store O 2Lots 1h 1c R1 Coldwater Wash 56 Ind tel.
Clouse, Geo. (Mollie) 9 ch cream hauler O Walnut St Rockford.
CLOVER, A. B. (Georgia M.) 1 ch farmer O 80a 4h R2 Mendon Un 62.

Clover, Mrs. Sarah O W Jefferson & S Wayne Sts Mendon.
CLUNE, CASPER (Anna) 7 ch farmer O 153a 7h 20c Chickasaw Mar 24 Ind tel.
Clune, Herman (Christine) 4 ch farmer O 120a 4h 8c R1 Maria Stein Mar 104 Ind tel.
Clutter, Hiram (Ellen R.) 4 ch farmer O 156a 1h 15c R6 Rockford Dub 14 Ind tel.
Clutter, Samuel farmer T 3h R6 Rockford Dub 14 Ind tel.
Clutter, Wm. (Cora) 2 ch farmer T 2h 11c R6 Rockford Dub 14 Ind tel.
Coakley, John ret Main St Coldwater.
COATE, EDWARD (Christena) 3 ch farmer O 80a 4h 9c R5 Celina But 48 Ind tel.
COATE, FRANK (Catherine) 3 ch farmer O 80a 5h 15c R5 Celina But 48 Ind tel.
COATE, GEORGE (Myrtle) farmer O 80a 3h 12c R5 Celina But 47 Ind tel.
COATE, H. N. R5 Celina But 47.
COATE, NOAH (Catherine) 9 ch farmer O 188a 10h 18c R6 Celina But 80.
COATE, RAY (N.) farmer T 7h 18c R6 Celina But 79 Ind tel.
Coate, W. E. R5 Celina But.
Coats, Henry D. (Blanche E.) printer T Walnut St Coldwater.
COATS, RAY (Malinde) 5 ch farmer O 30a 5h 1c R2 Celina Wash 70.
Coats, Mrs. W. G. O Market St Rockford.
Coffee, Howard RD Willshire Blck.
Coffee, Mrs. Mary T Wayne & Butler Sts Fort Recovery.
COFFMAN, ELMER (Louise) 1 ch farmer O 29a 1h 4c R2 Rockford Dub 54.
Coffman, Harry (Melva) 1 ch laborer O H&L E Butler St Fort Recovery.
COFFMAN, ROBERT (Caroline) 1 ch farmer O 84a 6h 12c R3 Fort Recovery Gib 4 Ind tel.
Cohen, Leo H. (Frances) 2 ch farmer O 40a 2c R2 Saint Henry Gran 22.
Coil, Alfred R3 Mendon Un 54 Ind tel.
Coil, Andrew (Barbara) ret O 118a 3c R2 Mendon Un 85.
Coil, A. W. (Eva) farmer O 88a 4h 9c Mendon Ind tel.
Coil, Earl 1 ch merchant O H&L Mendon.
COIL, E. A. (Clara) farmer T 4h 5c R2 Mendon Un 85 Ind tel.
Coil, E. C. farmer T 4h R6 Rockford Dub 14 Ind tel.
Coil, Henry (Margaret) ret O N Wayne & W Market Sts Mendon Ind tel.
COIL, H. E. (May E.) 4 ch rig builder Mendon Ind tel.
Coil, Joseph ret R2 Mendon Un 85.
Coil, J. S. (Mary) ret O H&L Mendon.
COIL, LLOYD (Hattie) farmer O 80a 4h 5c R2 Mendon Un 30 Ind tel.
Coil, Mary Rockford.
Coil, Milton (Rebecca) 6 ch farmer O 40a 4h 4c R3 Mendon Un 54 Ind tel.
COIL, P. R. (Ella) 3 ch oil pumper O H&L Mendon.
Colden, Geo. (Maud) 1 ch merchant Mendon.
Cole, August L. (Sarah Ethel) railroader O H&L North St Coldwater.
Cole, Ella Coldwater.
COLE, MRS. ELNORA R2 Celina.
Cole, Frank farmer T 3h 2c R1 Coldwater But 39 Ind tel.
COLE, GEO. O. (Melissa) 6 ch farmer T 4h 2c R3 Mendon Un 75.
Cole, J. C. (Alice) 1 ch farmer O 107a 2h 2c R2 Mendon Un 83 Ind tel.
Cole, Leander Rockford.
Cole, Marion (Pearl) 3 ch teamster T Main St Coldwater.
Collenburger, Mike (Maggie) 3 ch farmer O 160a 5h 4c R1 Rockford Blck 43 Ind tel.
COLLINS, MRS. C. B. Mendon Ind tel.
Collins, J. B. (Melissa) 3 ch farmer O 130a 4h 12c R3 Celina Cen 50 Ind tel.
Collins, Roscoe laborer bds Wiggs St Fort Recovery.
Collins, T. B. (Martha) laborer O H&L Main St Montezuma.
COLVIN, R. E. (Dora) 2 ch farmer T 8h 10c R3 Venedocia Un 92 Ind tel.
Compters, Miss Philomena R4 Fort Recovery Rec 21 Ind tel.
Conkel, Sol (Emma) 2 ch farmer O 53a 3h 5c R1 Montezuma Fra 57.
CONNELLEY, VAUGHN R1 Coldwater.
Conner, B. (Maud) T 7h 15c R3 Celina Cen 49.
Conner, Elza (Fannie) laborer O 1a R3 Mendon Un 54 Ind tel.
Conrad, Frank Mc. (Emma) electrician T South St Coldwater.
Conrad, Michael stock dealer Main St Coldwater.
Conyers, Daniel E. (Bertha) 3 ch laborer T 1h Fort Recovery Rec 8.
Cook, Abe 4 ch laborer O Rockford.
Cook, B. G. (Susie) 4 ch huckster T Montezuma.
COOK, ELMER 3 ch farmer O 80a 4h 6c R9 Celina Hpwl 60 Ind tel.
Cook, Gus (Mary) 3 ch poultry & eggs packer T Franklin St Rockford.
Cooper, Mrs. Anna T R5 Celina Jef 11.

Cooper, George (Barbara) ret O W Market & N Wayne Sts Mendon.
Cooper, L. A. farmer T R3 Mendon Un 42.
Copeland, A. W. (Enola) 3 ch farmer O 120a 4h 9c R10 Celina Cen 82 Ind tel.
Copeland, Eli Rockford.
Copeland, Henry (May) 3 ch farmer T 14h 3c R1 Rockford Dub 10 Ind tel.
Copeland, P. R. (Rhoda) 5 ch farmer T 6h 13c R10 Celina Cen 52.
Copeland, S. K. (Grace) 2 ch farmer O 200a 12h 30c R4 Celina Cen 62.
Coppersmith, C. W. (Orpha) 1 ch plumber T Rockford.
Coppersmith, Harold (Gertrude) 1 ch plumber O Wayne Ave Rockford.
Coppersmith, J. M. (Viola E.) 1 ch plumber O Market St Rockford.
CORDIER, E. H. R4 Rockford.
Cordier, F. P. (Mary E.) 1 ch farmer O 80a 5h 10c R5 Celina Jef 12.
Cordier, Geo. C. Montezuma.
Cordier, G. A. (Gertrude) 2 ch farmer O 80a 5h 7c R6 Celina But 65 Ind tel.
CORDIER, J. B. (Frances) 2 ch farmer T 3h 5c R5 Celina Jef 12.
Cordier, Ruth M. R5 Celina Jef 12.
Cordier, Sarah L. R5 Celina Jef 12.
Corn, T. J. (Bernadine) farmer O 50a 1h 4c R1 Rockford Blck 96 Ind tel.
Cortoin, H. H. clergyman T R1 Chickasaw Mar 16 Ind tel.
Cotteral, W. S. RD Celina Cen.
Coughlin, Chas. (Margaret) 6 ch implements T E Boundary St Fort Recovery.
Coughlin, James (Dora) 6 ch R R carrier O H&L 1h Elm St Fort Recovery Ind tel.
Coughlin, John (Anna) 7 ch implement store O H&L Broadway Fort Recovery.
Coughlin, Mrs. John E. 3 ch general store O 4a 3h 1c R5 Fort Recovery Rec 53 Ind tel.
Coughlin, Mary O 43a 1c R5 Fort Recovery Gib 37 Ind tel.
Coughlin, Michael A. (Ora) agent O H&L 9 Gwendolyn St Fort Recovery Ind tel.
Counterman, G. M. 3 ch farmer O 78a 4h 4c Mercer Dub 71 Ind tel.
Counterman, P. M. (Minnie) 3 ch farmer T 5h 7c Mercer Dub 72 Ind tel.
Counterman, W. E. Rockford.
Covault, Mrs. Emma O South St Rockford.
Covert, D. C. (Clara) 3 ch billiards & pool O H&L Mendon.
Cowell, M. F. (Elmira) 1 ch farmer O 30a 4h 3c R2 Saint Henry But 70.
Crabtree, Abe Victoria.
Crabtree, Chas. Victoria.
Crabtree, Lewis (Sarah) 1 ch farmer O 3a 2h 1c R5 Fort Recovery Rec 29.
CRAFT, ARTHUR N. (Bessie) 3 ch farmer T 4h 3c R2 Mendon Un 85 Ind tel.
CRAFT, ASA (Almira) farmer O 35a 1h 3c R4 Spencerville Un 97 Ind tel.
CRAFT, BEN (Margaret) 7 ch farmer T 80a 3h 1c R2 Fort Recovery Wash 20 Ind tel.
Craft, C. M. (Naomi) farmer T 6h 12c R1 Mendon Un 87 Ind tel.
CRAFT, ERNEST M. (Lucille) farmer T 2h 7c R1 Mendon Un 102 Ind tel.
Craft, Lloyd (Bertha) oil pumper T 2h 2c R4 Spencerville Un 97 Ind tel.
CRAFT, WM. (Anna) 5 ch farmer O 40a 5h 4c R7 Celina Jef 34.
Crag, G. farmer O 40a 2h 3c R10 Celina Jef 75.
Cranfelt, J. A. (Dora) 6 ch farmer T 8h 4c R2 Rockford Dub 24.
CRAUCH, HENRY (Rose) 2 ch farmer T 6h 11c R5 Celina But 26.
Crauch, James (Martha) 2 ch farmer O 35a 3h 6c R5 Celina But 21.
Crauch, Leslie (Birdie) farmer O 24a 3h 2c R2 Coldwater But 21.
CRAUCH, ROY (Bertha) 1 ch laborer T R1 Celina Jef 75.
Crauch, Tom farmer 25a 3h 2c R5 Celina But 26.
CRAWFORD, MRS. JENNIE 1 ch canvassing O H&L First St Fort Recovery.
Criswell, J. M. (Arsula L.) 2 ch farmer O 25a 2h 2c R5 Rockford Dub 11 Ind tel.
Cron, Jacob (Ida) 5 ch farmer R2 Saint Henry Mar 42 Ind tel.
Cron, John 10 ch ret R2 Saint Henry Mar 50 Ind tel.
CRONE, J. A. (Rosetta) 1 ch farmer O 80a 3h 13c R2 Mendon Un 35.
Crone, Miss Mary E. R2 Mendon Un 35.
Cross, Odus (Nelly) 1 ch farmer O 120a 9h 12c RD Rockford Blck 96 Ind tel.
Cross, P. D. (Cornelia) ret O 145a 3h 6c R1 Rockford Blck 18 Ind tel.
Crouch, Anna RD Celina Hpwl.
CROUCH, CHRIST R1 Celina.
Crouch, Elizabeth 9 ch farmer O 19½a 1h 2c R1 Celina Hpwl 62 Ind tel.
CROW, JOHN S. R10 Celina Cen.
CROW, S. C. (Etta) 2 ch jewelry salesman O H&L R4 Celina Cen 90.
Crumley, I. W. (Sarah E.) 1 ch garageman T W Butler St Fort Recovery Ind tel.

Culvertson, C. L. (Sarah) clergyman T South St Rockford.
CUMMINS, CHAS. A. (Effie) 1 ch farmer O 11a 2h 1c R6 Celina But 59 Ind tel.
Cummins, C. (Edith) 2 ch farmer T 3h 6c R5 Celina Wash 73.
Cummins, Dell A. (Flara) 3 ch farmer O 123a 5h 7c R2 Fort Recovery Rec 2 Ind tel.
CUMMINS, ERNEST (Gladys) farmer T 2h 5c R1 Coldwater But 11 Ind tel.
Cummins, E. H. (Anna) variety store T Butler St Fort Recovery.
CUMMINS, WESLEY (Nancy) farmer O 98a 1h 10c R5 Celina Wash 71 Ind tel.
Cunningham, B. W. 6 ch painter O H&L Gwendolyn St Fort Recovery.
Curry, Miss Mary Walnut St Coldwater.
Curry, Wm. (Florinda) 1 ch farmer O 137a R1 Coldwater Wash 31 Ind tel.
Curtis, Geo. C. (Ethel M.) 4 ch wholesale produce O H&L W Butler St Fort Recovery.
Custer, Allen farmer T 2h R6 Rockford Dub 14.
Custer, Andrew Rockford.
Custer, A. M. (Vienna) farmer O 80a 2h 3c R3 Mendon Un 78 Ind tel.
Custer, C. W. (Callie) 3 ch O H&L Meudon.
CUSTER, DAVID farmer O 10a 1h R3 Rockford Dub 40 Ind tel.
Custer, Mrs. Emily 6 ch farmer O 97a 3h 8c R6 Rockford Dub 14.
Custer, Frank (Della) 3 ch clerk O Bridge St Rockford.
Custer, Fred (Christina) 3 ch farmer O 20a 2h 2c R3 Rockford Dub 38.
CUSTER, GEO. H. (Eva) 5 ch farmer T 2h 5c R8 Celina Hpwl 83.
Custer, Mrs. George N Wayne St Mendon Ind tel.
Custer, James farmer O 35a 4h 1c R6 Rockford Dub 14.
Custer, S. M. (Bessie E.) 6 ch farmer T 3h 6c R2 Mendon Un 6.
Custer, W. S. farmer O 80a 2h 2c R3 Rockford Dub 72 Ind tel.
DABBELT, A. H. (Agnes) 4 ch veterinarian T 1h Second St Coldwater.
DABBELT, B. J. (Mary) 4 ch horse breeder O 105a 11h 19c Montezuma Fra 13 Ind tel. See adv.
Dabbelt, Frank L. R1 Chickasaw Fra.
Dabbelt, Ignatz (Catherine) 11 ch farm implement dealer & tombstone dealer O 2a H&L 2h 1c R1 Chickasaw Mar 16 Ind tel.
Dabbelt, Julius (Mary) farmer T R1 Montezuma Fra 43 Ind tel.
Dabbelt, Roman Montezuma Fra 13 Ind tel.
Dabbelt, Rosena R1 Chickasaw Fra.
Dabbetts, Aloys Coldwater.
Dahlinger, Ber Maria Stein.
Dahlinghaus, Miss Anna R1 Maria Stein Mar 143 Ind tel.
Dahlinghaus, Mrs. Cerena 7 ch farmer O 157a 6h 8c R1 Maria Stein Mar 143 Ind tel.
DAHLINGHAUS, CLEM (Mary) 5 ch farmer O 80a 5h 4c R6 Celina But 73.
Dahlinghaus, Henry (Harmena) 1 ch farmer O 80a 2h 8c R6 Celina But 76 Ind tel.
Dahlinghaus, Jacob farmer R1 Maria Stein Mar 143 Ind tel.
Dahlinghaus, Joseph 6 ch blacksmith O 1a H&L Maria Stein Mar 83.
Dahlinghaus, Jos. (Catherine) farmer O 72a 2h 4c R6 Celina Fra 5.
Dailey, Albert (Matilda) laborer O Bridge St Rockford.
Dailey, Amon (Barbara) 4 ch farmer O 8a 1h R4 Rockford Dub 26.
Dailey, Rosana Rockford.
Daniel, Frank Coldwater.
DANMEYER, GUSTAV (Christena) 3 ch famer O 80a 7h 21c R1 New Bremen Fra 35 Ind tel.
Danmeyer, Irvin R1 New Bremen Fra 35 Ind tel.
Danmeyer, Julius (Rose) 5 ch farmer O 80a 3h 23c R1 Montezuma Fra 60 Ind tel.
Danmeyer, William O. (Ida) 2 ch farmer T 5h 19c R1 Montezuma Fra 56 Ind tel.
DANZEISEN, ADA R1 Fort Recovery.
DANZEISEN, HENRY A. (Myrtle) 4 ch teacher O 41a 6h 6c R1 Fort Recovery Gib 12 Ind tel.
Darger, Henry Saint Henry.
Daring, John (Clara) 5 ch farmer O 20a 3h 4c R2 Mendon Un 12 Ind tel.
DARIS, CLYDE R3 Rockford.
DARIS, HARM R6 Rockford.
DARIS, JOS. R3 Mendon.
DARIS, WM. R3 Rockford.
Darning, Joseph Mercer.
Daugherty, Alice Mercer.
Daugherty, Amy Mercer.
Daugherty, Carl (Lula) 3 ch grocerman O H&L 3h Mercer Ind tel.
Daugherty, Dora Mercer.
Daugherty, Elias S. R3 Rockford Lib.
Davenport, John H. (Bertha C.) 2 ch section foreman T Market St Coldwater.
DAVIDSON, JOHN (Anna) 1 ch farmer O 75a 4h 6c R4 Fort Recovery Wash 58 Ind tel.

Davidson, Mrs. J. T. Pearl St Rockford.
DAVIDSON, ROBERT (Rosa) 1 ch farmer T Boundary St Fort Recovery Ind tel.
Davis, Alonzo R6 Rockford Lib.
Davis, A. J. (Bernadina) 2 ch laborer O H&L Center St Saint Henry.
Davis, Ben (Katie) 3 ch farmer & blacksmith O 5a 1h R1 Celina Lib 83 Ind tel.
Davis, Bert (Cora) 2 ch farmer T 3h 4c R5 Rockford Lib 44 Ind tel.
Davis, Clyde (Susie) 2 ch farmer T 5h 9c R6 Rockford Lib 114 Ind tel.
Davis, Emil D. 1h R3 Mendon Un 78 Ind tel.
Davis, Emma C. R5 Celina Jef 30.
Davis, E. H. (Laura) 2 ch farmer O 91a 6h 12c R4 Rockford Dub 60 Ind tel.
Davis, Frank Rockford.
Davis, Hiram (Lydia) 6 ch ret O 80a 1h 8c R3 Rockford Lib 113 Ind tel.
Davis, H. O. Mendon.
Davis, John (May) farmer O 120a W Butler St Fort Recovery.
Davis, John ret farmer O 120a 1h 4c R1 Willshire Blck 18 Ind tel.
DAVIS, JOHN (Myrtle) 2 ch farmer T 5h 3c R7 Celina Lib 63 Ind tel.
Davis, Joseph RD Celina Cen.
Davis, J. D. R9 Celina Lib.
Davis, J. F. (Ella) 2 ch manager O H&L 1h Main St Saint Henry Ind tel.
Davis, S. F. (Kittie) 3 ch T Mendon.
Davis, S. S. RD Celina Cen.
Davis, T. B. RD Celina Cen.
DAVIS, T. C. (Myrtle) 1 ch farmer O 120a 7h 20c R2 Mendon Un 88 Ind tel.
Davis, Wm. R3 Rockford Lib.
Deal, S. A. (Hester) 4 ch breeder O H&L 2h Mercer Ind tel.
Deal, S. F. Rockford.
Deal, T. C. (Myrtle) farmer T 6h 6c R6 Rockford Dub 42 Ind tel.
De Armond, Arthur (Olide) 8 ch farmer 8 6h 6c R2 Rockford Blck 76.
De Armond, Forest RD Willshire Blck.
Decurtin, Mrs. Elizabeth O H&L Main St. Coldwater.
Decurtin, John B. clerk Coldwater.
Decurtin, Urban A. teller Coldwater.
Dedrick, Emma R7 Celina Lib.
DEDRICK, JOHN F. (Catherine) 5 ch farmer T 6h 14c R10 Celina Cen 89 Ind tel.
Dedrick, Lon (Lydia) 1 ch farmer T 4h 3c R3 Celina Cen 37 Ind tel.
Deerhake, Geo. (Hilda) 2 ch farmer T 7h 14c R5 Saint Marys Cen 104.
Degler, Chas. (Ethel) plumber O H&L Boundary St Fort Recovery.
De Hays, Jacob (Louise) farmer O 40a 6h 11c R2 Fort Recovery Rec 4.
DE HAYS, SAMUEL A. farmer T 3h 5c R2 Fort Recovery Wash 58 Ind tel.
Deitsch, Andy (Bertha) 3 ch farmer T 4h 7c R1 Celina Lib 70 Ind tel.
Deitsch, Fred farmer O 32a 4h 1c R7 Celina Lib 28.
DEITSCH, HENRY (Anna) 4 ch farmer O 40a 3h 5c R1 Celina Lib 36 Ind tel.
Deitsch, John (Caroline) 5 ch farmer O 119a 1h 5c R1 Celina Lib 70 Ind tel.
DEITSCH, JOHN J. (Christina) 5 ch farmer O 80a 7h 12c R1 Celina Lib 32 Ind tel.
DEITSCH, VALENTINE (Caroline) 4 ch farmer O 80a 4h 11c R1 Celina Lib 70 Ind tel.
Deller, John (Mary) 4 ch farmer O 90a 3h 3c R1 Coldwater Wash 30 Ind tel.
DELLER, PHILLIP (Anna) 5 ch farmer O 100a 2h 14c R1 Coldwater Wash 30 Ind tel.
Dellinger, J. M. (Ella) electrician T N Green St Mendon.
Delwarth, Howard S. 9 ch dray T 1h Gwendolyn St Fort Recovery Ind tel.
Delzeith, Christine bookkeeper Chickasaw.
DELZEITH, SEBASTIAN (Anna) 4 ch farmer O 115a 3h 8c R1 Burkettsville Gib 58.
Delzeith, Sylvester farmer R1 Burkettsville Gib 58.
Denman, Jos. Rockford.
Denman, Rosetta Rockford.
DENMAN, WM. (Nelma) 2 ch farmer T 2h 4c R2 Rockford Dub 47 Ind tel.
Denney, Azariah (Lydia A.) ret O 49a 2h 7c R3 Fort Recovery Gib 11 Ind tel.
DENNEY, CHARLES H. (Clara E.) 1 ch farmer T 5h 9c R3 Fort Recovery Gib 8 Ind tel.
Denney, Clarence B. (Hulda) storekeeper O H&L Market St Coldwater.
DENNY, ELLIE (Rigal Jane) 3 ch farmer 160a 6h 17c R4 Fort Recovery Wash 24 Ind tel.
Denney, Horace RD Celina Cen.
Denney, Jess (Velma) 2 ch laborer T Boundary St Fort Recovery.
Denney, Mary Acenoth auto R3 Fort Recovery Gib 11 Ind tel.
Denney, Nick RD Celina Cen.
Denney, O. E. ret O H&L S Wayne St Fort Recovery.
Denney, O. M. (Matilda) 2 ch ret O 80a H&L 2h 1c S Wayne St Fort Recovery Ind tel.

Deppen, Cezelia bds College St Coldwater.
Deppen, Joseph laborer bds College St Coldwater.
DEPWEG, ALPH (Varona) 1 ch farmer O 80a 5h 9c R2 Saint Henry But 54.
Depweg, Charles 7 ch farmer O 95a R6 Celina Mar 9.
Depweg, Henry (Frances) 3 ch farmer O 80a 4h 8c R2 Saint Henry But 54.
DEPWEG, JOE (Carrie) farmer O 80a 5h 10c R2 Saint Henry But 43 Ind tel.
Depweg, Mathias Saint Henry.
Derring, Clara Mendon.
DESCH, BERNARD farmer O 80a 9h 6c R1 Chickasaw Mar 30 Ind tel.
Desch, Clem. barber Chickasaw.
Desch, Clotair clerk Market St Coldwater.
DESCH, FERDINAND (Anna) 3 ch farmer O 80a 6h 16c R1 Chickasaw Mar 40 Ind tel.
Desch, Jacob (Bertha) 2 ch handle turner T Chickasaw.
DESCH, JOSEPH farmer T 9h 6c R1 Chickasaw Mar 30.
DESCH, JOSEPH R. (Elizabeth) 5 ch furniture & undertaker O H&L Market St Coldwater. See adv.
Desch, Mrs. Josephine 4 ch O 2Lots Chickasaw Ind tel.
DETRICK, C. F. (Pearl) farmer T 6h 5c R2 Mendon Un 18 Ind tel.
Detrick, James (Dessie) 5 ch farmer O 20a 4h 3c R4 Spencerville Un 101 Ind tel.
Detrick, J. B. (Nacy) farmer O 20a 2h 2c R4 Spencerville Un 101.
Detro, Mrs. Wm. O Franklin St Rockford.
DIBBLE, ALTON laborer R4 Celina Cen 55.
Dibble, Anna M. RD Celina Cen.
DIBBLE, C. F. R10 Celina.
Dibble, Ed (Mary) 1 ch farmer O 80a 5h 9c R10 Celina Cen 53.
DIBBLE, G. S. (Jane) 1 ch farmer O 89a 7h 12c R4 Celina Jef 87.
Dibble, W. H. RD Celina Cen.
Dick, Arthur (Martha) 2 ch ret O 92a 1h 1c R3 Celina Cen 34Ind tel.
DICK, FERDINAND (Elizabeth) farmer O 80a 4h 12c R3 Celina Cen 40.
Dick, J. T. R3 Celina Cen 40.
Dick, Leroy RD Celina Cen.
Dick, W. H. (Nellie) 2 ch undertaker T Washington St Mendon Ind tel.
DICKE, ALVIN J. (Laura) 1 ch farmer O 80a 5h 14c R1 New Bremen Fra 33 Ind tel.
DICKE, MRS. AUGUSTA 4 ch O 40a 1h 3c R9 Celina Jef 30.
DICKE, EDWARD (Amelia) 1 ch farmer O 78a 6h 13c R1 New Bremen Fra 35 Ind tel.
Dicke, Florence RD New Bremen Fra.
DICKE, JOHN (Mollie) 1 ch farmer O 80a 5h 14c R1 New Bremen Fra 32 Ind tel.
Dicke, O. J. R9 Celina Jef 30.
DICKEY, CLARENCE E. (Maud) 5 ch farmer T 90a 6h 4c R3 Celina Cen 31.
Dickie, Gus (Laura) 3 ch farmer O 80a 4h 9c R1 New Bremen Fra 32 Ind tel.
Dickson, Harry Maria Stein.
Didger, Frank RD Willshire Blck.
Diegel, C. H. (Maude) 2 ch farmer T 3h 6c R2 Mendon Un 30.
DIEGEL, WM. (Mary) 1 ch farmer O 88½a 7h 7c Mendon Un 55.
DIEMER, JOHN P. R4 Celina.
DIENER, FRED, JR. (Laura) 2 ch farmer O 100a 3h 9c R7 Celina Lib 18 Ind tel.
DIERKERS, BERNARD (Carlin) 11c laborer T R1 Burkettsville Gran 110.
Dierkers, Henry (Susan) 6 ch farmer O 80a 5h 11c R2 Saint Henry Gran 42.

A Blue Ribbon Winner.

DIETRICH, D. H. (Bertha) 2 ch farmer O 46a 4h 4c R3 Rockford Dub 65 Ind tel.
Dietrich, E. M. Rockford.
Dilbone, Ansel (Pearl) real estate O Columbia St Rockford.
DILBONE, ARTHUR (Nellie) 3 ch farmer O 133a 7h 15c R2 Rockford Dub 47.
Dilbone, Elza (Minnie) 1 ch thrasher H&L 1c Mercer.
Dilbone, Isaac (Anna) ret T 1h Maple St Mercer.
DILBONE, OWEN (Malinda) 5 ch farmer O 70a 2h 3c R1 Rockford Dub 35 Ind tel.
DILBONE, RAY (Marie) 2 ch farmer T 2h 3c R2 Mendon Un 11.
Dilburg, Orlando (Roma Anna) 3 ch laborer O Columbia St Rockford.
Dillhoff, Frank (Mary) 14 ch farmer & contractor O 97a 7h 15c R2 Saint Henry Mar 98 Ind tel.
Dillhoff, Sebastian (Mary) 3 ch farmer T 5h 6c R1 Burkettsville Gran 88 Ind tel.
Dillinger, A. J. RD Willshire Blck.
Dillinger, John RD Willshire Blck.
Dillinger, Joseph RD Willshire Blck.
Dillinger, Mary A. RD Willshire Blck.
Dillinger, Sam RD Willshire Blck.
Dillinger, T. J. RD Willshire Blck.
Dillworth, Howard (Effie) 9 ch expressman T Caldwell St Fort Recovery Ind tel.
Dine, Otto L. RD Celina Cen.
DIPPOLD, JOHN (Mary) 5 ch carpenter O 20a 1h 2c R2 Saint Henry Mar 61 Ind tel.
DIRKSEN, ED (Johanna) 2 ch farmer O 76a 6h 10c R1 Maria Stein Mar 156 Ind tel.
Dirksen, F. H. (Wilhelmina) 6 ch teacher & farmer O 82a 3h 5c R1 Maria Stein Mar 154 Ind tel.
Disher, Charles (Della) 2 ch garage O W Market & N Washington Sts Mendon.
DISHER, FRANK (Emma) mill O W Market & N Wayne St Mendon Un.
Disher, Virgil (Hazel) 1 ch farmer T 4h 1c R2 Fort Recovery Wash 19 Ind tel.
DISHER, WM. A. (Catharine) 5 ch farmer T 12h 17c R2 Fort Recovery Wash 19 Ind tel.
Dixon, Dennis A. farmer O 70a R1 Coldwater Wash 53.
Dixon, Elmer laborer R7 Celina Wash Ind tel.
DIXON, GEO. (Minnie) 4 ch laborer 1h R7 Celina Wash Ind tel.
Dixon, Harriet groceries O 20a R1 Coldwater Wash 60 Ind tel.
Dixon, Henry meat market O Main St Rockford.
Dixon, J. C. RD Celina Wash.
DIXON, SAMUEL (Christine) 2 ch horse breeder & dealer O 175a 8h 5c R7 Celina Lib 54 Ind tel. See adv.
Dixon, Virge (Pearl) 3 ch garage O 10a R7 Celina Lib 56.
DIXON, WM. (Mary) 5 ch groceries O 70a 1h 1c R1 Coldwater Wash 16 Ind tel.
Dixon, W. B. Coldwater.
Dixon, W. I. Coldwater.
Dobbett, Ign. Chickasaw.
Dock, B. H. (Mary) 3 ch farmer O 40a 2h 7c R2 Celina Jef 6 Ind tel.
Dock, Henry RD Saint Marys Cen.
Dodge, Albert (Hattie) 2 ch baker T Mendon.
Dodge, Eli farmer O 1¾a R1 Rockford Blck 25.
Doenges, A. C. O 40a 4h 56c R1 New Bremen Fra 52 Ind tel.
Doenges, H. J. (Sophia) farmer O 80a 1h R1 New Bremen Fra 50 Ind tel.
Doess, Anna O H&L Main St Saint Henry.
Doll, Ambrose (Elizabeth) 1 ch photographer O H&L Walnut St Coldwater.
Doll, Anna 1 ch O H&L 2c R1 Saint Henry Gran 55.
Doll, Anton Maria Stein.
Doll, A. F. Fort Recovery.
Doll, Barbara R1 Saint Henry Gran 55 Ind tel.
Doll, Cornelius (Mary) 3 ch farmer 80a 5h 13c R4 Fort Recovery Rec 31 Ind tel.
Doll, Elizabeth R4 Fort Recovery Rec 31 Ind tel.
Doll, Frances 2 ch T R2 Fort Recovery Wash 29.
Doll, Joseph Maria Stein.
Donart, Joe (Ethel) barber O N Wayne St Mendon.
Donart, J. W. (Mary E.) shoe cobbler O W Jefferson St Mendon Ind tel.
Doner, Emaline farming O 42½a 2c R2 Celina Lib 24 Ind tel.
Doner, Emanuel R7 Celina Lib.
Doner, Enos G. farmer T 7h 1c R2 Celina Lib 24 Ind tel.
Doner, Garfield R2 Celina Lib.
Doner, Jane M. R2 Celina Lib.
Doner, John A. 4 ch farmer O 113a 4h 9c R1 Coldwater Wash 31 Ind tel.
DONER, MARTHA J. farming O 54a 1h 4c R2 Celina Lib 24 Ind tel.
Doner, Russell R2 Celina Lib.

Doner, Wm. H. Coldwater.
DONHEISER, JOSEPH (Nettie) 3 ch oil foreman T 6h 11c R2 Mendon Un 64 Ind tel.
DONOVAN, C. (Thesa) 4 ch farmer O 100a H&L 2h 2c Elm St Mercer.
Donovan, Fillmore Coldwater.
Donovan, J. D. (Blanche) 2 ch laborer Mercer Dub 70.
Doran, Mike farmer O 40a 4h 8c R8 Celina Hpwl 101.
Doran, Tom farmer O 40a R8 Celina Hywl 101.
Doran, Wm. (Ethel) 2 ch clerk O Columbia St Rockford.
Doran, W. E. (Ethel) 2 ch works grain elevator O Columbia St Rockford.
Dorger, J. H. (Mary) farmer O 160a 1c R1 Saint Henry Gran 37.
DORSTEN, ALBERT H. (Regina) 1 ch teacher & organist T R1 Chickasaw Mar 73.
Dorsten, August (Bernadine) farmer O 235a 9h 37c R1 Montezuma Fra 39 Ind tel.
Dorsten, Bernard, Jr. (Mary) 8 ch farmer O 68a 6h 14c R1 Chickasaw Fra 27 Ind tel.
Dorsten, Barney (Catherine) 8 ch ret O H&2Lots Chickasaw.
Dorsten, Edward (Josephine) 1 ch farmer O 74a 6h 10c Montezuma Fra 19.
DORSTEN, FRANK (Anna) 3 ch farmer O 205a 7h 20c Montezuma Fra 14 Ind tel.
Dorsten, George (Carrie) farmer T 4h 7c R6 Celina But 76.
Dorsten, Henry laborer Montezuma Fra 14 Ind tel.
Dorsten, Henry (Amelia) ret O H&L 1h Main St Coldwater.
DORSTEN, HENRY (Hannah) farmer O 145a Montezuma Fra 14.
DORSTEN, HENRY B. (Elizabeth) farmer O 80a 3h 6c R1 New Bremen Fra 36.
Dorsten, Jos. blacksmith Chickasaw.
Dorsten, Jos. 9 ch blacksmith O shop & H&2 Lots Chickasaw Ind tel.
Dorsten, Mat. laborer Montezuma Fra 14 Ind tel.
Dorsten, Rudolph (Olive) farmer T 3h 3c R1 Burkettsville Gran 70 Ind tel.
Dorsten, Theodore laborer Main St Coldwater.
Dorsten, Theodore (Josephine) 2 ch farmer T 3h 9c R1 Maria Stein Mar 97 Ind tel.
Dosten, Theodore Montezuma Fra 14 Ind tel.
Downey, William (Lydia) 1 ch farmer O 40a 5h 9c R1 Celina Hpwl 66 Ind tel.
Downhower, Mrs. Henry farmer O 14½a 1c R3 Celina Jef 79.
DOWNHOWER, J. H. (Mary M.) 7 ch farmer O 80a 5h 5c R6 Rockford Dub 65.
Downhower, J. W. Rockford.
Downing, M. L. (Flora) physician Pearl St Rockford.
Drake, Alex. (Alice) 4 ch blacksmith O N Wayne St Mendon.
Drake, Elmer (Myrtle) repairman T N Washington St Mendon.
Drake, E. J. (Elizabeth) 2 ch O H&L Mendon Ind tel.
Drake, Mrs. E. N. Mendon.
Drake, Henry drayman Mendon Ind tel.
Drake, Homer oil man O H&L Mendon.
DRAKE, JAMES B. (Jennie) 4 ch painter & contractor T Mendon Un 30 Ind tel.
DRAKE, JERRY laborer T Mendon Un 30.
Drake, Joseph, Jr. (Etta) farmer O H&L 4h 1c Mendon Ind tel.
Drake, Joseph B. farmer 80a 1h 2c R2 Mendon Un 11 Ind tel.
Drake, J. B. ret O ½a Mendon Un 30 Ind tel.
DRAKE, R. H. (Mary) 1 ch farmer T 5h 4c R1 Mendon Un 43 Ind tel.
Drees, Ben Coldwater.
Drees, Fred. (Margaret) 6 ch farmer O 80a 4h 7c R1 Maria Stein Mar 108 Ind tel.
Drees, John Maria Stein.
DREES, JOSEPH farmer O 30a 1h 4c Maria Stein Mar 83 Ind tel.
Dreesman, Henry woodworker bds Sixth St Coldwater.
Drescher, Jos. (Barbara) 4 ch garage agt Saxon automobile O H&L 1c Burkettsville Ind tel.
Dresher, Wm. RD Burkettsville Gran.
DRESHMAN, SAML. R1 Fort Recovery.
DREYER, F. (Laura) farmer T Wayne Ave Rockford.
DREYER, R. F. (Cordellia) farmer T 4h 1c R2 Rockford Blck 77 Ind tel.
Dries, Jos. Maria Stein.
DROESCH, AUG. F. (Katherine) 3 ch telephone lineman O H&L R1 Maria Stein Mar 81 Ind tel.
Droesch, Mrs. Elizabeth J. 7 ch O 13a 3h 2c Chickasaw Mar 39 Ind tel.
Droesch, Miss Frances R1 Chickasaw Mar 38 Ind tel.
DROESCH, HENRY F. Chickasaw.
Droesch, John laborer Chickasaw Mar 38 Ind tel.

DROESCH, LAWRENCE 4 ch farmer O 100a 5h 10c R1 Chickasaw Mar 38 Ind tel.
Drumm, E. O. RD Celina Wash.
Drummond, F. (Ella) 3 ch farmer T 4h 7c R4 Celina Cen 63.
Drummond, J. W. RD Celina Cen.
Dudgeon, C. A. (Edith) grocer T Main St Rockford.
DUES, BARNEY (Elizabeth) 10 ch farmer O 233a 6h 19c R2 Coldwater But 37 Ind tel.
Dues, Geo. Fort Recovery.
DUES, GEO. B. (Veronica) 1 ch farmer O 80a 4h 7c R2 Coldwater But 37 Ind tel.
Dues, Henry (Mary) farmer O 140½a 1h 1c R2 Coldwater But 22 Ind tel.
Dues, John (Catharine) farmer & livery O 48a 3h 16c R9 Celina Jef 51 Ind tel.
Dues, John H. (Catherine) 3 ch farmer O 128a 7h 13c R2 Coldwater But 22 Ind tel.
Dues, John (Minnie) 6 ch laborer O H&L Walnut St Coldwater.
Dues, Wm. (Bessie) 2 ch farmer O 40a 1h 1c R2 Coldwater But 22 Ind tel.
Duff, J. W. (Rosa) 5 ch oil pumper O H&L R5 Rockford Lib 2 B & Ind tel.
DUFF, S. E. ret O H&L Mendon.
Duggin, Ella R5 Celina But.
Dull, Alonzo (Anna M.) 7 ch farmer T 4h 4c R4 Rockford Dub 60.
Dull, Arthur (Maud) 3 ch real estate Bridge St Rockford.
Dull, Chas. (Vesta) 1 ch hardware O Main St Rockford.
Dull, Cliborn (Anna) 3 ch farmer O 80a 4c R4 Rockford Dub 60 Ind tel.
DULL, HUGH (Amanda) 9 ch farmer O 115a 5h 1c R3 Mendon Dub 85 Ind tel.
Dull, J. B. hardware O Market St Rockford.
Dumbauld, Earl (Dean) 4 ch farmer T 3h 3c R5 Celina But 27.
Dumbauld, Mrs. Letitia 1 ch dressmaker O H&L High St Fort Recovery Ind tel.
Dumbauld, S. O. (Caroline) 3 ch farmer T 2h 1c R9 Celina Lib 93.
Dundon, George W. (Della) 2 ch farmer O 100a 8h 12c R2 Coldwater Wash 88 Ind tel.
Dunham, Joseph (Lillian) rig builder O H&L Mendon.
Durry, H. F. (Elizabeth) 3 ch farmer T 5h 10c R4 Celina Cen 85 Ind tel.
Dustman, S. H. Rockford.
Dutton, Clarence (Lena) laborer O H&L 1a 1h R4 Celina Cen 90.
Dutton, Mrs. Sarah O N Main St Mendon.
Dwenger, Barney (Anna) 5 ch farmer O 80a 4h 10c R1 Maria Stein Mar 152 Ind tel.
Dwenger, Henry (Anna) 6 ch farmer O 120a 5h 18c R1 Maria Stein Mar 94 Ind tel.
Dysert, Amanda Rockford.
Dysert, Mrs. Cecelia R. O Columbia St Rockford.
Dysert, H. A. (Myrtle) liveryman O Pearl St Rockford.
Dysert, John I. (Grace) grain buyer Elm St Mercer Ind tel.
Dysert, Mrs. J. P. O Main St Rockford.
Dysert, J. V. RD Celina Cen.
Dysert, Mrs. J. W. O Walnut St Rockford.
Dysert, O. W. (Lucy) grocer O Main St Rockford.
Dysert, Stephen (Jane) ret O Columbia St Rockford.
Eads, H. C. (Agnes V.) 2 ch telegraph operator T Main St Coldwater.
Eakens, Carey (Savella) electrician O Pearl St Rockford.
Eakens, Orl. (Cecil) 2 ch clerk T Market St Rockford.
Eastham, C. G. (Catharine) jewelry T North St Coldwater.
EBBING, CLEM (Anna) 6 ch farmer O 160a 6h 30c R1 Coldwater But 24 Ind tel.
EBELS, JOE (Catherine) 6 ch farmer O 190a 5h 30c R2 Coldwater But 9 Ind tel.
Eblen, George RD Coldwater.
Ebright, John (Nobeda) 2 ch farmer T 4h 6c R6 Celina But 81 Ind tel.
Eck, Wm. (Lena) 5 ch farmer O 40a 2h 5c R1 Maria Stein Mar 152 Ind tel.
Eckhart, John (Ola) farmer T 10h 25c R4 Rockford Dub 33 Ind tel.
Eckhart, Lewis ret O Bridge St Rockford.
Eckstein, Henry (Verona) 3 ch farmer T 4h 3c Fort Recovery Gib 6 Ind tel.
Eckstein, Leopold (Frances) farming O 90a R5 Fort Recovery Rec Ind tel.
Edesall, Milton (Malinda) farmer O 77a 1h R1 Burkettsville Gran 104 Ind tel.
Edmistone, Mary Fort Recovery.
Edwards, J. E. Mendon.
EGGER, FRANK (Freda) merchant's assistant T R5 Rockford Lib 2 B & Ind tel.
EGGER, LOUIS S. (Anna K.) farmer & justice of peace O 80a 5h 14c R5 Rockford Lib 37 Ind tel.

EGGER, SEMON (Anna) 1 ch merchant O ¼a H&L 5h R5 Rockford Lib 2 Ind tel.
Eichar, Walter E. (Laura) 2 ch farmer T 3h 12c R6 Rockford Dub 39 Ind tel.
Eichenauer, Adam RD Celina Hpwl.
Eichenauer, Conrad RD Celina Hpwl.
EICHENAUER, D. W. (Phronie) 3 ch farmer T 5h 9c R8 Celina Hpwl 80 Ind tel.
EICHENAUER, ED. (Florence) farmer T 2h 4c R7 Celina Jef 1.
EICHENAUER, F. W. (Cora) 4 ch farmer 5h 13c R1 Celina Hpwl 15 Ind tel.
Eichenauer, Justin (Belle) 2 ch farmer O 140a 5h 10c R3 Rockford Hpwl 53 Ind tel.
Eichenauer, Lawrence RD Celina Hpwl.
Eichenauer, Mary E. RD Celina Hpwl.
Eichenauer, Richard RD Celina Hpwl.
Eichenauer, Roy RD Celina Hpwl.
Eichenauer, Tobias (Elizabeth) 7 ch farmer O 340a 1h 12c R9 Celina Hpwl 45 Ind tel.
Eichenauer, Wm. H. RD Celina Hpwl.
Eicher, Amanda RD Celina Cen.
EICHER, GEO. (Mettie) 1 ch farmer T 2h 1c R3 Rockford Hpwl 5.
Eicher, J. E. (Laura) 7 ch farmer O 74a 4h 12c R3 Rockford Hpwl 54 Ind tel.
Eicher, Lafayette (Sarah) 6 ch farming O 28a 1h 2c R8 Celina Hpwl 56.
Eicher, Peter Rockford.
Eicher, Wm. Rockford.
Eichler, Andrew (Katharine) 2 ch farmer O 66½a 3h 4c R4 Celina Jef 90.
EICHLER, CHRIST (Agnes) 1 ch farmer O 160a 11h 7c R1 Rockford Blck 28 Ind tel.
Eichler, Jacob laborer O 5a R3 Celina Jef 75.
EICHLER, LAWRENCE (Lena) farmer T 6h 5c R4 Celina Jef 87.
Eichler, Levi (Angeline) 5 ch T R3 Celina Jef 75.
EIFEL, JOHN R4 Fort Recovery Rec 52.
Eifert, Aloys Maria Stein.
EIFERT, A. C. (Anna) 8 ch teacher & organist T 1c Victoria Rec 34 Ind tel.
Eifert, Barbara Victoria Rec 34.
Eifert, Chas. (Catherine) 6 ch cream collector O H&3Lots 4h 1c Maria Stein Mar 83 Ind tel.
EIFERT JACOB B. (Elizabeth) 7 ch farming O 80a 5h 2c R4 Fort Recovery Rec 48 Ind tel.
Eifert, Joseph ret O 1h Victoria Rec 34.
Eifert, William (Rosie) 3 ch carpenter O H&L E Butler St Fort Recovery Ind tel.
Eilerman, Clara Saint Henry.
Einchau, F. W. RD Celina Hpwl.
Eischen, Margaret farmer O 80a 1h R2 Fort Recovery Wash 18 Ind tel.
Eishler, John Rockford.
Eisnaugle, Harry C. (Ida D.) 4 ch clergyman T Market St Coldwater.
ELDER, CHARLES (Elsa) 3 ch farmer T 6h 12c R6 Celina But 93 Ind tel.
Elder, Funis Montezuma.
Elder, O. T. (Libbie) 3 ch farmer O 62a 5h 12c R1 Montezuma Fra 70 Ind tel.
ELKING, FRANK (Frances) farmer T 3h 5c R1 Chickasaw Mar 39 Ind tel.
Ellink, Lorenzo O ½a 1h R2 Fort Recovery Wash 29 Ind tel.
Elliot, Ed. Fort Recovery.
Ellis, August (Mollie) 5 ch teamster T Boundary St Fort Recovery.
Ellis, I. H. (Maggie) 8 ch farmer T 4h 3c R7 Celina Lib 63 Ind tel.
Ellis, John R7 Celina Lib.
Ellison, Wm. Fort Recovery.
Emch, Wm. A. Fort Recovery.
Emch, W. N. (Lura) 3 ch clergyman T Wayne St Fort Recovery Ind tel.
Emerick, David (Nora) 2 ch cement worker T 1h 1c R2 Coldwater But 53.
Emerick, Elizabeth R3 Rockford Lib.
Emmons, Aussie R2 Mendon Un 40.
EMMONS, C. R. (Mallie) farmer O 110a 9h 8c R1 Mendon Un 62 Ind tel.
Emmons, Miss Eva Mendon.
EMMONS, H. S. (Ella) 2 ch farmer T 1h 1c R5 Rockford Dub 11.
Emmons, Miss Ida R2 Mendon Un 40.
EMMONS, JAMES M. (Dintha) 1 ch farmer O 1a 2h 1c R2 Mendon Un 40 Ind tel.
Emmons, T. F. (Nancy) ret O H&L Mendon.
Emmons, Walter farmer R2 Mendon Un 40.
EMMONS, W. H. (Eva) 2 ch farmer T 2h 1c R2 Mendon Un 40 Ind tel.
Engle, Harry (Anna) 1 ch elevator operator O H&L Center St Fort Recovery.
Entrup, Henry (Anna) ret O 112a H&L 1c Sycamore St Saint Henry.
Entrup, Joseph (Margaret) 3 ch laborer O H&L Columbus St Saint Henry.
ENYART, ALLEN (Rachel) 12 ch farmer O 60a 8h 7c R2 Celina Wash 95.
Enyart, Wm. P. (Laura) photographer O 12a 2h R2 Celina Wash 95 Ind tel.
Epps, Alexander (Rosa) 1 ch teamster O H&L 3h 2c Carthagena Mar 1.

Epps, Lawrence (Bertha) 2 ch farmer O 3a 1c Carthagena Mar 7.
Epps, Wm. Carthagena.
Ersing, F. clergyman R1 Saint Henry Gran 55 Ind tel.
ESSER, ADAM (Mary) 6 ch farmer O 75a 5h 6c R1 Burkettsville Gran 88.
Esser, Agatha Fort Recovery.
Esser, Agnes R5 Fort Recovery Gib 64 Ind tel.
Esser, August (Kate) 4 ch farmer O 80a 4h 11c R5 Fort Recovery Gib 26.
Esser, Caroline R5 Fort Recovery Gib 64 Ind tel.
Esser, Henry Saint Henry.
ESSER, IGNATIUS farmer 1h R5 Fort Recovery Gib 64 Ind tel.
Esser, Joe farmer O 81a 5h 10c R5 Fort Recovery Gib 64 Ind tel.
Esser, John Saint Henry.
Esser, John A. laborer T Caldwell St Fort Recovery.
Esser, Jos. farmer R1 Saint Henry Gran 55.
Esser, Louis farmer R5 Fort Recovery Gib 26.
Esser, Mary O 3a H&L 1c R1 Saint Henry Gran 55.
Evans, A. RD Willshire Blck.
EVANS, D. H. farmer O 80a 1h R1 Mendon Un 90 Ind tel.
Evans, James Mendon.
Evans, Mrs. V. H. 1 ch ret O H&L 1c Mendon.
Evans, William RD Willshire Blck.
Everling, J. P. R7 Celina Lib.
EVERMAN, AUG. (Anna) 1 ch farmer O 128a 6h 10c R1 Chickasaw Mar 38 Ind tel.
Everman, Barney 4 ch ret R1 Chickasaw Mar 38 Ind tel.
EVERMAN, BERNARD H. (Magdalena) 1 ch farmer O 80a 4h 8c R10 Celina Jef 80 Ind tel.
Everman, John D. (Justine) 3 ch ret O H&L Chickasaw.
Everman, Joseph (Carolina) 5 ch moulder T Sixth St Coldwater.
Evers, Andrew (Rosa) farming O 99a 4h 4c R1 Saint Henry Rec 54 Ind tel.
EVERS, BEN, JR. (Mary) 2 ch farmer O 174a 8h 16c R1 Chickasaw Mar 73 Ind tel.
Evers, Bernard, Sr. (Mary) 2 ch farmer O 155a 6h 18c R2 Saint Henry Mar 72 Ind tel.
Evers, Clemence (Mary) 2 ch farmer O 60a 1h R1 Maria Stein Mar 96 Ind tel.
Evers, Clement (Theresa) 2 ch farmer O 96a 5h 10c R5 Fort Recovery Gib 68 Ind tel.
Evers, Frank (Anna) 5 ch farmer O 150a 4h 10c R1 Maria Stein Mar 96 Ind tel.
EVERS, FRANK (Catharine) 8 ch farmer O 154a 8h 15c R1 Saint Henry Gran 27 Ind tel.
EVERS, HENRY (Elizabeth) 7 ch farmer O 214a 6h 20c R1 Maria Stein Mar 102 Ind tel.
EVERS, HENRY (Mary) 1 ch farmer O 80a 4h 18c R2 Saint Henry Gran 19 Ind tel.
EVERS, WM. (Rosena) 1 ch farmer O 135a 5h 15c R1 Saint Henry Gran 57.
Ewing, Clark railroader bds North St Coldwater.
Ewing, John J. (Maggie) 1 ch railroader North St Coldwater.
Eyink, Anna 3 ch ret O 15a 2h 2c Columbus St Saint Henry.
EYINK, ANTON (Katie) 4 ch farmer O 80a 3h 7c R1 Saint Henry Gran 50.
Eyink, Mrs. Chas. Saint Henry.
Eyink, Clem farmer O 80a 7h 24c R1 Montezuma Fra 40 Ind tel.
Eyink, Frank laborer R1 Montezuma Fra 40.
Eyink, Henry Saint Henry.
Eyink, John (Catherine) 5 ch farmer O 82½a 7h 12c R1 Chickasaw Mar 23 Ind tel.
FAHNCKE, HENRY W. (Rosa) 1 ch farmer T 3h 3c R1 Celina Lib 67.
FAHNCKE, JOHN (Louise) 8 ch farmer O 200a 5h 17c R1 Celina Lib 52 Ind tel.
Fahncke, Otto farmer 1h R1 Celina Lib 52 Ind tel.
Fahrig Chas. Maria Stein.
FAHRIG, MATH. R. (Catherine) hardware and roofing O H&L 2h Maria Stein Mar 83 Ind tel.
Fahring, Mrs. Philomina 10 ch O H&L Maria Stein Mar 83 Ind tel.
Fair, J. F. (Bertha) 1 ch tailor Main St Rockford.
Faist, C. N. clergyman Fort Recovery.
Falke, Mrs. Elizabeth 9 ch O H&L R1 Chickasaw Mar 19.
FALKE, GERHARD T R1 Montezuma Fra 61 Ind tel.
Falke, Jacob laborer R1 Chickasaw Mar 19.
Falke, Joseph (Elizabeth) carpenter O H&L North St Coldwater.
Faller, Chas. (Mary) 6 ch feed store O H&L Caldwell St Fort Recovery.
Faller, Joe (Nora) laborer O H&L High St Fort Recovery.
Faller, Mike (Lina) 2 ch cement contractor O H&L William & Freemont Sts Fort Recovery Ind tel.

Faller, Wm. J. (Elizabeth) 3 ch painter T Caldwell St Fort Recovery.
Fallert, Mrs. Mary O H&L R5 Fort Recovery Gib 49.
FARNO, JULIUS (Frances) 3 ch farming T 2h 4c R1 Saint Henry Gran 47.
FAST, ANDERSON (Mary L.) 1 ch farmer O 54a 3h 4c R2 Celina Jef 3.
Fast, A. G. (Loverda) 7 ch farmer O 80a 2h 4c R8 Celina Hpwl 110 Ind tel.
Fast, Ben (Flossie) 2 ch farmer O 40a 4h 7c R4 Celina Cen 89 Ind tel.
Fast, B. F. Saint Henry.
FAST, C. A. (Zorah) farmer O 17a 2h 1c R4 Celina Cen 90.
Fast, Dayton (Grace) 5 ch farmer O 100a 1h 5c R3 Celina Cen 43 Ind tel.
Fast, D. W. (Eda) 3 ch farmer O 32a 5h 6c R8 Celina Hpwl 107 Ind tel.
Fast, Ethen (Alle) 6 ch farmer O 80a 5h 4c R8 Celina Hpwl 108 Ind tel.
FAST, F. M. (Alice) 2 ch farmer T 3h 3c R3 Mendon Cen 5.
Fast, Geo. B. RD Celina Cen.
Fast, H. A. (Bessie) 1 ch farmer O 102a 4h 5c R3 Celina Cen 14½ Ind tel.
Fast, Lee (Gladys) farmer T R8 Celina Hpwl 107 Ind tel.
Fast, M. J. Mendon.
Fast, Philip (Mary) 9 ch ret O 58a 1h 2c R3 Celina Cen 33.
Fast, Sherman (Mary) 3 ch farmer O 40a 4h 4c R8 Celina Hpwl 110 Ind tel.
Fast, Wm. R. (Gertrude) 4 ch farmer T 3h 14c R3 Celina Cen Ind tel.
Faurot, M. N. Mendon.
Faurot, S. D. (Alvina) 1 ch farmer O 80a 5h 11c R1 Mendon Un 83 Ind tel.
Fecher, Constantine teacher R5 Fort Recovery Gib 68 Ind tel.
Fecher, Elizabeth ret O 40a R5 Fort Recovery Rec 53 Ind tel.
Fecher, John (Anna) 4 ch farming O 120a 6h 8c R5 Fort Recovery Rec 53.
Fecher, Norbert farmer 1h R5 Fort Recovery Gib 68 Ind tel.
FECHER, PETER (Annie) 5 ch farmer O 135a 8h 16c R5 Fort Recovery Gib 68 Ind tel.
Fecher, Rosa ret O 80a R1 Saint Henry Rec 54 Ind tel.
FEEMAN, H. B. (Margaret) farmer O 120a 3h 6c R3 Celina Cen 31.
FEEMAN, HARRY E. (Daisy P.) 4 ch farmer T 4h 5c R3 Celina Cen 31.
Feigel, Leonard farmer O 53a 3h 7c R5 Celina Wash 47.
FEIPEL, ANTON (Christina) 7 ch farmer O 163a 6h 22c R2 Celina Lib 19 B & Ind tels.
Feipel, Joseph A. farmer R2 Celina Lib 19 B & Ind tels.
Feldhake, Anna farmer O 100a R1 Saint Henry Gran 57.
Feldhake, Ben 1 ch laborer Saint Henry Gran Ind tel.
Feldhake, Frank (Katherine) 1 ch farmer O 52a 3h 3c Saint Henry.
Feldhake, Henry J. (Dina) 1 ch farmer O 80a 9h 16c R1 Saint Henry Gran 57.
Fell, E. (Luella) 2 ch farmer O 80a 4h 5c R2 Coldwater Wash 92 Ind tel.

Two Crops—Wool and Mutton.

FELTZ, EDW. thresher & saw miller R6 Celina Mar 12.
FELTZ, FRANK (Philomina) 11 ch blacksmith & general repairing O 21a H&L 2h 7c R2 Saint Henry Mar 50 Ind tel.
Feltz, Louis (Josephine) 15 ch farmer O 97a 5h 14c R2 Saint Henry Mar 51 Ind tel.
Felver, C. N. (Dora) 4 ch farmer T 6h 6c R6 Rockford Blck 108 Ind tel.
FELVER, FLOYD 7h 11c R1 Celina Lib 68 Ind tel.
Felver, F. E. Rockford.
Felver, Geo. (Katherine) 8 ch farmer O 180a 7h 11c R1 Celina Lib 68 Ind tel.
Felver, G. A. (Zoa) 1 ch farmer T 5h 5c R7 Celina Lib 86 B & Ind tels.
FELVER, I. W. (Bertie) 2 ch farming T 6h 23c R1 Montezuma Fran 70 Ind tel.
Felver, John (Pearl) 2 ch farmer T 5h 4c R1 Rockford Dub 35 Ind tel.
Felver, Jos. farmer R6 Rockford Blck 108 Ind tel.
Felver, O. E. farmer R6 Rockford Blck 98 Ind tel.
Felver, Sarah R7 Celina Lib.
Felver, S. E. (Laura) farmer T 6h 15c R6 Rockford Blck 98 Ind tel.
Felver, Willis (Margaret) 6 ch farmer T Rockford.
Fender, George R3 Rockford Lib.
Fennig, Chas. E. Coldwater.
Fennig, Daniel RD Celina Wash.
FENNIG, ELMER R2 Celina.
Fennig, Henry J. (Anna) 2 ch farmer O 120a 3h 10c R5 Celina Wash 32 Ind tel.
FENNIG, KARL F. R1 Coldwater.
Fennig, Mac. RD Celina Wash.
FENNIG, PHILIP (Louisa) 1 ch farmer O 100a 1h 3c R1 Coldwater Wash 44 Ind tel.
FENNIG, R. F. (Lizzie) 2 ch farmer T 3h 12c R1 Coldwater Wash 44 Ind tel.
Fennig, Susan E. RD Celina Wash.
FENNIG, S. D. R2 Celina Lib.
FENT, W. H. (Sadie) 1 ch farmer O 153a 5h 14c R2 Mendon Un 45 Ind tel.
Ferguson, Charles (Sarah) 2 ch farmer O 81a 7h 17c R5 Celina Jef 11.
Ferguson, Jessie R5 Celina Jef 11.
Ferguson, Melva R5 Celina Jef 11.
Ferguson, Walter R5 Celina Jef 11.
Fetters, Chas. RD Celina Wash.
Fetters, Christian 4 ch ret O 79a 1h 2c R2 Celina Lib 95.
Fetters, Daniel (Sarah) 8 ch farmer O 160a 11h 25c R9 Celina Hpwl 44 Ind tel.
FETTERS, FRANK (Cora) 3 ch farmer O 39¼a 5h 5c R1 Coldwater Wash 77 Ind tel.
FETTERS, FRANK (Lydia) farmer O 80a 6h 10c R5 Celina Jef 57.
Fetters, George (Minnie) 6 ch farmer O 70a 5h 7c R1 Celina Hpwl 78 Ind tel.
Fetters, G. W. (Belle) 8 ch farmer O 64a 11h 9c R2 Celina Lib 95 Ind tel.
FETTERS, J. L. (Martha) 10 ch farmer O 60a 5h 30c R7 Celina Lib 97 Ind tel.
FETTERS, JOHN W. (Flora) farmer O 105a 5h 16c R5 Celina But 13.
FETTERS, LEONA R5 Celina Jef 11.
FETTERS, MOODY (Daisy) 1 ch farmer T 5h 22c R1 Celina Hpwl 78 Ind tel.
Fetters, W. E. (Lydia) 4 ch farmer O 40a 4h 6c R5 Celina Jef 11.
FETTERS, W. E. (Ollie) 3 ch farmer O 93a 4h 14c R1 Celina Hpwl 18 Ind tel.
Fetzer, Mrs. Margaret dressmaking O H&L Walnut St Coldwater.
FETZER, NICKOLUS, (Agnes) 5 ch butter tub factory O 2½a H&factory 5h 1c Second St Coldwater.
Fetzer, William (Catharine) 1 ch carpenter & contractor O H&L Walnut St Coldwater.
Fickert, A. E. (Cleo) laborer T R5 Celina Wash 74 Ind tel.
Fickert, Gust. R3 Rockford Lib.
Fickert, John (Caroline) 10 ch farmer 79¼a 4h 12c R5 Rockford Lib 7.
Fickert, Lew farmer O 40a 3h R1 Celina Lib 52.
Fickert, Otto (Freda) 3 ch farmer & stock dealer O 40a 6h 20c R1 Celina Lib 52.
Fickert, Peter R1 Celina Lib.
Fickly, Nathan (Harriett) 4 ch farmer T 1h 2c R1 Rockford Blck 49 Ind tel.
Fiely, H. H. (Rosa) 4 ch laborer T Cor Columbus & Logan Sts Saint Henry.
FIELY, JOHN (Gertrude) 3 ch farmer T 5h 8c R1 Chickasaw Mar 159 Ind tel.
FIELY, J. H. (Philomine) 5 ch farmer O 135a 9h 19c R2 Saint Henry Gran 117 Ind tel.
FIGLEY, CALVIN (Flora) 2 ch farmer O 80a 2h 3c R6 Rockford Dub 14 Ind tel.
Figley, Jos. Rockford.
Figley, Miles (Edna) 1 ch farmer T 2h 1c R4 Celina Cen 62.
Figley, Miller H. (Rosannah) 2 ch laborer T 1h R6 Celina Jef 56.

Figley, N. J. Rockford.
Findley, Levi (Celto) 1 ch farmer T 3h 1c R7 Celina Hpwl 44.
Fingbe, William (Anna) 4 ch farmer O 160a 13h 20c R1 Rockford Dub 10 Ind tel.
Fink, Anthony RD Burkettsville Gran.
Fink, George (Minnie) 3 ch auto truck driver T Chickasaw.
Fink, John stock buyer & dealer O 5a H&L 10c 1 au Main St Saint Henry Ind tel.
Fink, Lena R5 Fort Recovery Gib 67.
Fink, William (Gertrude) 2 ch laborer T Market St Coldwater.
Finnerty, Mike farmer O 115a 1h 1c Wagner St Fort Recovery.
FIREOVED, DAVID (Margaret A.) farmer O 79a 2h 14c R3 Mendon Un 56 Ind tel.
FIREOVED, T. G. (Edna) 3 ch farmer O 100a 6h 16c R3 Mendon Un 56 Ind tel.
Fischer, John (Elizabeth) 2 ch butcher O H&L Coldwater.
Fischer, Peter Saint Henry.
Fishbaugh, Albert (Vergia) 4 ch farmer O 40a 4h 4c R3 Celina Cen Ind tel.
FISHBAUGH, J. W. (Emma) 5 ch farmer O 40a 3h 3c R1 Mendon Un 105 Ind tel.
Fishbaugh, M. B. (Sophia) 3 ch physician O 1Lot 1h R2 Celina Wash 35 Ind tel.
Fishbaugh, R. W. Mendon.
FISHER, ARTHUR carpenter T 1h R5 Celina Wash 73.
Fisher, August (Mary) grocer O 1Lot 1h R2 Coldwater But 22 Ind tel.
FISHER, A. J. (Minnie) 1 ch auctioneer & live stock O 100a 3h 13c R7 Celina Lib 13 Ind tel. See adv.
Fisher, Blanche R5 Rockford Blck 57 Ind tel.
Fisher, Charles (Catherine) 4 ch farmer O 40a 3h 3c R3 Fort Recovery Gib 25.
Fisher, Chauncey (Effie) farmer T 1h R1 Willshire Blck 32 Ind tel.
Fisher, C. M. RD Celina Hpwl.
Fisher, C. W. (Iva) farmer T 5h 4c R1 New Weston Mar 157 Ind tel.
Fisher, Dan Rockford.
Fisher, David Rockford.
FISHER, D. E. R4 Celina Jef.
Fisher, Edward (Mary) 1 ch farmer T 8h 16c R1 New Bremen Fra 53 Ind tel.
Fisher, Estella milliner S Wayne St Fort Recovery.
Fisher, E. D. 2 ch farmer O 60a 4h 5c R2 Mendon Un 7 Ind tel.
Fisher, Frank RD Celina Jef.
Fisher, Fred G. farmer R2 Mendon Un 7.
Fisher, Fred J. (L.) 1 ch railroad agent O 60a 2h 14c R5 Fort Recovery Rec 26 Ind tel.
Fisher, Geo. RD Willshire Blck.
Fisher, Jacob (Celia) 7 ch farmer O 80a 2h 1c R8 Celina Hpwl 83 Ind tel.
Fisher, Jas. O. (Lucy) 3 ch T 180a 6h 8c R5 Rockford Blck 106.
Fisher, John (Catherine) 2 ch grocer O H&L S Wayne St Fort Recovery Ind tel.
Fisher, John (Margaret) 2 ch farmer O 200a 7h 13c R4 Celina Cen 89.
Fisher, Joe (Sarah) farmer T 2h 2c R5 Fort Recovery Gib 26.
Fisher, J. (Anna) 1 ch painter T R6 Rockford Dub 62.
Fisher, J. F. agent bds Elm St Fort Recovery.
FISHER, LEO (Leona) 2 ch farmer T 4h 2c R2 Celina Jef 54.
FISHER, MRS. L. R. R10 Celina.
Fisher, Mrs. Mary H. Celina Lib.
Fisher, Ray R5 Fort Recovery Gib 26.
FISHER, T. B. (Anna) 3 ch farmer O 48a 5h 6c R4 Celina Cen 102.
FISHER, VIRGIL V. (Amanda J.) farmer O 40a 4h 5c R5 Rockford Blck 57 Ind tel.
Fisher, Wm. (Florence) 2 ch farmer T 5h 6c R10 Celina Cen 106.
FISHER, WM. (Hulda) 3 ch farmer O 80a 4h 13c R1 Celina Lib 10 Ind tel.
Fitterer, Frank (Symantha) laborer O Columbia St Rockford.
Fitterer, Margaret ret T R4 Fort Recovery Rec 19 Ind tel.
Fitzgerald, Nick (Sadie) oil worker O W Mill & N Wayne Sts Mendon Ind tel.
Flaler, Wm. H. (Flora B.) 3 ch farming T 3h 2c R1 Fort Recovery Gib 20 Ind tel.
Flaylor, Joseph RD Burkettsville Gran.
Flaylor, J. A. Burkettsville.
Fleck, Bernard (Mary) 4 ch laborer O 1½a H&L Maria Stein Mar 83.
Fleck, Frederick 12 ch farmer O 160a 6h 15c R1 Celina Jef 74.
Fleck, George Chickasaw.
FLEENOR, H. B. (Addie) 3 ch farmer O 77a 3h 14c R9 Celina Jef 37.
Flegler, A. B. laborer O H&L R5 Celina Jef 11.
Flegler, Sarah 1c R5 Celina Jef 11.
FLEISHMAN, JOHN 2 ch larborer T R8 Celina Hpwl 82.
Fleming, David (Dora) farmer O 16a 5h 3c R2 Rockford Dub 23.
FLEMING, E. C. (F. A.) farmer O 83a 7h 7c R2 Rockford Blck 114 Ind tel.

FLEMING, JOHN B. (May) 4 ch farmer 166a 4h 15c R2 Rockford Blck 79 Ind tel.
FLEMING, RAYMOND (Golda) 3 ch farmer T 3h 3c R2 Rockford Blck 81 Ind tel.
Fleming, Wm. M. Montezuma.
Flick, Fred RD Celina Jef.
Florence, Amos Coldwater.
Florence, C. (Carrie C.) 5 ch farmer O 42a 2h 4c R1 Coldwater Wash 87.
Florentz, Mary 1 ch ret R2 Celina Lib 57 Ind tel.
Florentz, Mrs. M. O. 11 ch ret R2 Celina Lib 57 Ind tel.
Florentz, Wm. farmer O 40a 5h 3c R2 Celina Lib 57 Ind tel.
Flowers, T. N. RD Celina Cen.
Flunox, H. B. RD Celina Jef.
Foar, J. W. (Clara Bessie) 4 ch farmer O 93a 5h 5c R3 Mendon Dub 74.
Fogel, Anna 7 ch O H&L S Wayne St Fort Recovery.
Ford, J. L. (Emma) 1 ch broommaker O H&L North St Coldwater.
FORD, O. C. (Clara) 3 ch farmer O 188a 5h 5c R3 Fort Recovery Gib 8 Ind tel.
FOREMAN, C. O. (S. E.) 3 ch farmer O 20a 1h 1c R1 Willshire Blck 18 Ind tel.
FOREMAN, ELVER laborer R1 Willshire Blck 18 Ind tel.
Forney, J. N. Rockford.
Forsthoefel, Frank (Mary) 9 ch farmer O 163a 7h 35c Carthagena Mar 1 Ind tel.
FORSTHOEFEL, HENRY H. (Agnes) 6 ch teacher & organist T Maria Stein Mar 83 Ind tel.
Forthofer, Andrew A. (Cecelia) 4 ch merchant O H&L 1h R3 Fort Recovery Gib 49 Ind tel.
FORTKAMP, B. H. (Catherine) 5 ch farmer O 80a 4h 16c R2 Coldwater But 37 Ind tel.
FORTKAMP, FRANK (Josephine) 5 ch agent O 7a 3h 2c R1 Chickasaw Mar 73 Ind tel.
FORTKAMP, HARMAN (Anna) 7 ch farmer O 80a 4h 12c R2 Coldwater But 37 Ind tel.
FORTKAMP, JOHN (Katie) 5 ch general store O H&L 3h Maria Stein Mar 75 Ind tel.
FORTMAN, BERT (Anna) 3 ch laborer O H&L W Butler St Fort Recovery.
Fortman, Elizabeth 1 ch farmer O 118a 4h 23c R2 Fort Recovery Wash 12 Ind tel.
FORTMAN, JOHN L. (Victoria) 6 ch farmer O 120a 5h 12c R2 Fort Recovery Wash 17.
Fortman, J. H. (Elizabeth) 2 ch clerk O R2 Fort Recovery Wash 29.
Forwick, Wm. Mercer.
Foskull, Ben RD Burkettsville Gran.
Foss, George (Laura) carpenter O H&L North St Coldwater.
Foss, Horatio traveling salesman North St Coldwater.
Foss, Mabel North St Coldwater.
Foss, Roscoe carpenter bds North St Coldwater.
Foster, Mrs. Jane 3 ch farmer O 90a 1h 2c R6 Rockford Dub 44 Ind tel.
Fosthoefel, Henry A. Chickasaw.
Fox, Alexander RD Fort Recovery.
Fox, Anna B. clerk bds South St Coldwater.
Fox, Chas. J. (Nora) 2 ch laundryman O H&L High & Freemont Sts Fort Recovery.
Fox, Clarence laborer Coldwater.
Fox, Clifford laborer bds Coldwater.
Fox, C. E. (Jennie) farmer O 80a 3h 6c R2 Mendon Un 30 Ind tel.
Fox, C. R. (Libbie) 1 ch farmer T 1h R2 Mendon Un 30 Ind tel.
Fox, EDWARD (Hazel) 2 ch tile & brick factory O 80a 4h 5c R2 Mendon Un 35 Ind tel.
Fox, EDWARD H. (Edith) 1 ch shoes & millinery T Main St Coldwater.
Fox, Gottlieb (Maude) 2 ch farmer T 3h 2c R2 Mendon Un 18.
Fox, HENRY C. (Rosa) 4 ch general merchandise O H&L South St Coldwater.
Fox, John (Catharine) teaming O H&L 2h Main St Coldwater.
Fox, John, Jr. Fort Recovery.
Fox, John S. (Anna) ret O 79a 1h 1c R3 Fort Recovery Gib 32 Ind tel.
Fox, J. G. Mendon.
Fox, L. E. (Jennie R.) 1 ch tile mill O N Wayne St Mendon.
Fox, Matthias Main St Coldwater.
Fox, Nora Main St Coldwater.
Fox, PETER (Hazel C.) 1 ch farmer T 3h R3 Mendon Un 31 Ind tel.
Fox, Rilla Fort Recovery.
Fox, Roman moulder Main St Coldwater.
Fox, Urban accountant O bds First St Coldwater.
Fox, William (Mary E.) laborer T S side E Main St Coldwater.
Frahm, August (Anna) 3 ch farmer O 80a 3h 7c R9 Celina Hpwl Ind tel.
Frahm, Chas. (Florentia) 4 ch carpenter T R9 Celina Hpwl 48 Ind tel.
FRAHM, J. F. (Louisa J.) 7 ch farmer O 80a 7h 17c R9 Celina Hpwl 60 Ind tel.

Frank, Charles (Rosa) farmer O 72½a 2h 2c R2 Celina Jef 31.
Frank, Cornelius W. (Emma) farmer O 40a H&L 1h 1c Main St Montezuma.
Frank, Clarilla Montezuma.
Frank, Joseph RD Burkettsville Gran.
Frank, J. A. (Netta) 4 ch farmer O 140a 8h 25c R1 Montezuma Fra 80 Ind tel.
Frank, J. S. (Sarah) farmer O 40a 1h Main St Montezuma.
Frank, Miss Lura Main St Montezuma.
Frank, L. F. (Mary) 8 ch ret O 80a 4h 9c R2 Saint Henry Gran.
Frank, Magnolia Montezuma.
Frank, S. W. (Mary) 1 ch farmer O 40a 3h 6c R1 Montezuma Fra 85 Ind tel.
Frankenborg, Louis (Elizabeth) 1 ch laborer T North St Coldwater.
Franklin, Mrs. Lavina laborer O H&L Boundary St Fort Recovery.
Franks, Charley dry cleaner bds Main St Coldwater.
Franks, Estella teacher bds Main St Coldwater.
Franks, Francis (Aurelia) 2 ch laborer T Second St Coldwater.
Franks, Frank (Paulina) 6 ch tailor O H&L Main St Coldwater.
Franks, George timekeeper in factory bds Main St Coldwater.
Franks, Leonard R. (Dora) furniture & undertaker T Elm St Fort Recovery Ind tel. See adv.
Franks, Lorence laborer Walnut St Coldwater.
Franks, Mary bookkeeper bds Main St Coldwater.
Franks, Mrs. Sarah 2 ch ret O H&L Elm St Fort Recovery.
Frantom, Mart (Ella) 5 ch farmer T 13h 15c R1 Montezuma Fra 86 Ind tel.
Frantz, B. B. (Ura) 2 ch painter & paperhanger T Main St Coldwater.
Frantz, Chas. Montezuma.
Frantz, Rachel Montezuma.
Franzer, Henry H. (Anna Louisa) 6 ch farmer O 90a 8h 15c R2 Saint Henry But 70 Ind tel.
Franzer, Wm. H. (Elizabeth) 1 ch farmer O 100a 5h 10c R1 Saint Henry Gran 29 Ind tel.
Fredwalt, Conrad 2 ch farmer O 25a 1h 1c R7 Celina Jef 32.
Fredwalt, Fred. RD Celina Jef.
Freedaman, Alois laborer Walnut St Coldwater.
Freeman, Arch (Golda) 2 ch farmer T R1 Willshire Blck 12.
Freeman, Chas. (Myrtle) 5 ch farmer T 8h 7c R7 Celina Lib 101 Ind tel.
Freeman, C. O. RD Willshire Blck.
Freeman, Daniel A. (Mary E.) 2 ch farmer T 9h 10c R6 Celina But 62.
Freeman, David R2 Celina Lib.
Freeman, W. H. (Gertrude) 3 ch farmer O 10a T 80a 5h 6c R7 Celina Hpwl 27 Ind tel.
Freeymer, Mrs. Wm. 4 ch ret O H&L W Butler St Fort Recovery.
Freewald, David Rockford.
Freewalt, Ed. R7 Celina.
Freewalt, George R9 Celina Lib.
Freewalt, Henry R7 Celina Lib.
Frenzer, Henry (Minnie) 10 ch night watchman O H&L 2h Chickasaw.
Frenzer, Wm. (Elizabeth) 6 ch farmer O 100a 5h 15c R2 Saint Henry Mar 51 Ind tel.
Frenzo, Henry Chickasaw.
Frewan, Wm. H. R7 Celina.
Frey, F. J. (Anna) 2 ch carpenter T R1 Saint Henry Gran 89.
Frick, D. W. (Margaret M.) justice of peace O H&L First St Coldwater.
Frick, Mat RD Celina Cen.
Friedly, Floyd (Pearl) 3 ch farmer T 6h 20c R2 Rockford Blck 79 Ind tel.
Friedly, T. J. (Malinda) 1 ch farmer O 121½a 10h 25c R2 Rockford Blck 79.
Fritz, Jacob (Catherine) harness maker O South St Rockford.
Fritz, Phillip (Blanche) 3 ch harness maker O South St Rockford.
Frommel, James C. (Cora E.) 1 ch farmer O 64a 5h 1c R1 Fort Recovery Gib 16 Ind tel.
Frommel, Mildred R1 Fort Recovery Gib 16 Ind tel.
Froning, Ben Chickasaw.
Froning, Bernard (Catherine) 1 ch farmer T 7h 9c R2 Saint Henry Gran 41.
Froning, Bernard (Minnie) 5 ch asst rural mail carrier T Chickasaw.
Froning, Mrs. Catharine 5 ch O ½a H &L R1 Chickasaw Mar 19.
Froning, Henry (Mary) 2 ch timber buyer O H&L Chickasaw Ind tel.
Froning, Herman shoemaker R1 Chickasaw Mar 19.
Frye, J. H. (Elizabeth) 8 ch farmer O 20a 4h 9c R2 Rockford Blck 78 Ind tel.
Frye, N. W. (Jessie B.) farmer O 140a 3h 2c R2 Rockford Blck 81.
Fryer, Charles (Cora) farmer T 6h 6c R2 Mendon Un 58 Ind tels.
Fryer, F. F. (Daisy E.) 2 ch farmer O 91a 9h 13c R2 Mendon Un 58 Ind tels.

Fryer, John (Hannah E.) ret O W Mill St Mendon Ind tel.
FRYSINGER, CALE (Grace) 3 ch farmer O 240a 6h 1c R4 Rockford Dub 97 Ind tel.
Frysinger, Charley (Norna) 3 ch farmer O 188a 4h 16c R4 Rockford Dub 94 Ind tel.
Frysinger, Columbus (Nerrie) 7 ch farmer O 42a 3h 2c R2 Rockford Dub 47 Ind tel.
Frysinger, Elgin (Cora) 6 ch farmer O 80a 4h 8c R8 Celina Cen.
Frysinger, Elsworth RD Celina Cen.
Frysinger, Geo. W. Rockford.
Frysinger, Grant (Jennie) drayman T Bridge St Rockford.
Frysinger, Herbert (Hazel) 1 ch grain elevator Market St Rockford.
Frysinger, Homer (Ella) farmer T 2h 6c R4 Rockford Dub 95 Ind tel.
Frysinger, Jas. (Della) 2 ch ret O Pearl St Rockford.
Frysinger, J. B. (Ella) 2 ch ret Franklin St Rockford.
Frysinger, Roy (Minnie) 2 ch farmer T R6 Rockford Blck 92.
Frysinger, R. N. (Destina) 4 ch postmaster O Market St Rockford.
Frysinger, W. B. O Market St Rockford.
Fuelling, Edwin laborer R1 Montezuma Fra 59.
FUELLING, HENRY (Minnie) O 120a 5h 14c R1 Montezuma Fra 59.
Fullenkamp, Anthony (Anna) 6 ch farming O 130a 6h 8c R1 Saint Henry Rec 56.
Fullenkamp, Ben (Philomina) 3 ch farmer O 120a 8h 22c R1 Saint Henry Gra 48 Ind tel.
Fullenkamp, Ben, Jr. (Frances) 1 ch farmer O 60a 3h 9c RD Fort Recovery Rec 28 Ind tel.
Fullenkamp, Bernard (Rosa), farmer O 120a 6h 11c R1 Maria Stein Mar 123 Ind tel.
Fullenkamp, Frank (Anna) 1 ch farming O 80a 5h 11c R4 Fort Recovery Rec 24 Ind tel.
Fullenkamp, Frank J. (Rosa T.) 4 ch foreman woodworkers O H&L College St Coldwater.
Fullenkamp, Henry, Jr. (Veronica) 1 ch farming T 2h 3c R4 Fort Recovery Rec 55.
Fullenkamp, Henry ret bds R4 Fort Recovery Rec 19.
Fullenkamp, Jacob (Gertrude) 6 ch farmer O 100a 3h 14c R5 Fort Recovery Rec 26 Ind tel.
Fullenkamp, John (Mary) 7 ch farming O 200a 8h 11c R4 Fort Recovery Rec 50 Ind tel.
FULLENKAMP, JOHN (Gertrude) 3 ch farmer O 120a 4h 14c R1 Maria Stein Mar 122 Ind tel.
Fullenkamp, Joseph farming O 130a 4h 16c R4 Fort Recovery Rec 19.
Fullenkamp, Leo R1 Saint Henry Rec.
Fullenkamp, Nick (Mary) 2 ch ret O 131½a H&L R1 Maria Stein Mar 82 Ind tel.
Fullenkamp, Rosa Fort Recovery.
Fullenkamp, Wm. (Tillie) 1 ch farming O 80a 8h 16c R4 Fort Recovery Rec 40 Ind tel.
Fuller, Oscar barber S Wayne St Fort Recovery.
FULTON, HOWARD (Lela) 3 ch farmer O 40a 3h 5c R10 Celina Cen 72.
Gagel, Michael (Catherine) 5 ch laborer O ½a H&L Maria Stein Mar 82.
Gagen, Mary E. R2 Coldwater But.
Gagle, Enos (Victoria) 2 ch farming T 8h 5c Fort Recovery Rec 30.
Gagle, E. C. Coldwater.
Gagle, Geo. W. Fort Recovery.
GAGLE, WESLEY E. R3 Fort Recovery.
GALE, WARREN (Sarah J.) farmer O 57a 2h 8c R2 Celina Jef 11 Ind tel.
Gallihue, Abraham R2 Celina Jef.
Gallihue, Mrs. Elizabeth O 80a 3c R2 Celina Jef 23.
GALLIHUE, ISAAC (Louise) 3 ch farmer O 20a 2h 1c R2 Coldwater But 21.
Gallman, Lillie Mendon.
Gallman, L. J. Mendon.
GALLOWAY, C. R. (Clara B.) 6 ch farmer O 82a 5h 4c R3 Venedocia Un 36 Ind tel.
Gangler, Clara E. bds College St Coldwater.
Gangler, Felix (Katharine E.) 1 ch laborer College St Coldwater.
Gangler, Frank, Jr. laborer bds College St Coldwater.
Gangler, Joseph F. painter bds College St Coldwater.
Gardner, John (Mary) laborer Saint Henry.
GARDNER, JULIUS (Anna) 2 ch farmer O 80a 5h 13c R3 Celina Jef 77.
Garke, Henry (Anna) 2 ch farmer O 110a 7h 15c R4 Fort Recovery Rec 15.
Garke, Herman (Margaret) 6 ch miller O H&L Main St Coldwater.
Garke, Herman Fort Recovery.
Garke, Mrs. Mary 7 ch O H&L High St Fort Recovery.
Garlack, Ben Maria Stein.
Garland, James farmer O 80a 6h 4c R4 Celina Jef 85.

Garman, August laborer Walnut St Coldwater.
Garman, Jacob laborer 1h R7 Celina Lib 53.
Garman, S. O. (Mabel) 1 ch farmer T 4h 11c R9 Celina Jef 72 Ind tel.
Garman, William laborer Walnut St Coldwater.
Garrison, Emma R2 Celina Jef.
GARRISON, GOLDIE R2 Celina.
Garwick, Daniel RD Celina Cen.
GARWICK, E. E. (Naomi) 2 ch farming & trucking T 4h 4c R4 Celina Cen 90.
Garwick, Franklin (Isabelle) 3 ch farmer T 2h 2c R4 Celina Cen 104.
Garwick, M. RD Celina Cen.
Garwick, Roscoe (Serena) 1 ch laborer O 3a Mercer.
GARWOOD, ALBERT (Elizabeth) 2 ch farmer T 8h 1c R2 Mendon Un 88 Ind tel.
Garwood, Joseph (Frances) 9 ch farmer O 3a 1h 1c R1 Willshire Blck 1.
GARWOOD, J. M. (Elberta) 3 ch farmer T 5h 1c R3 Celina Cen 50 Ind tel.
Gaskill, Miss Belle Mendon.
GASKILL, C. B. (Maudie) 4 ch farmer T 3h 4c R2 Mendon Un 68 Ind tel.
Gast, Ferd. (Mary) 4 ch janitor O H&3Lots Chickasaw.
Gast, Henry (Elizabeth) 6 ch general merchant & livery O H&15Lots 5h Chickasaw Ind tel.
Gast, Joseph M. (Mary) ret O H&L Main St Coldwater.
Gast, Julius laborer Chickasaw Ind tel.
Gast, Leo laborer Chickasaw.
Gast, Miss Mary Chickasaw.
Gast, Mary E. O Main St Coldwater.
Gast, Matthias (Elizabeth) 12 ch rural mail carrier O H&L 7a 2h 1c Maria Stein Mar 83 Ind tel.
Gast, Ramon J. (Adeline) 2 ch tinner O H&L Mill St Coldwater.
Gast, Rosa clerk Main St Coldwater.
Gause, Arthur clerk bds Walnut St Coldwater.
Gause, Clarence Rockford.
Gause, Henry, Sr. R2 Coldwater But.
Gause, Jas. E. Rockford.
Gebbon, H. E. (Martha) 1 ch O 7a 2c R2 Celina Wash 37 Ind tel.
GEBELE, ED. (Anna) 7 ch night watchman O H&L Boundary St Fort Recovery Ind tel.
Gebele, Ernest tinner bds Market St Coldwater.
Gebele, Ernest tinner Saint Henry Gran 50.
Gebele, Mrs. Geo. W. 10 ch agent O H&L 11 Gwendolyn St Fort Recovery.
Gebele, Joseph (Kate) 2 ch farmer T 2h 1c R1 Saint Henry Gran 49.
Gebele, Jos. (Elizabeth) 6 ch farmer O 80a 3h 4c R1 Burkettsville Gran 65 Ind tel.
Gebele, Leonard (Rosa) 1 ch barber O H&L Main St Saint Henry.

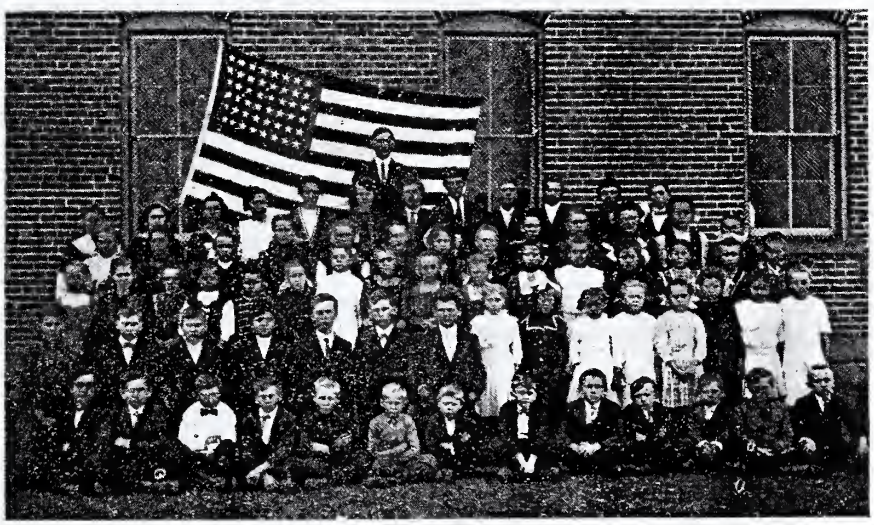

Dwenger School, Marion Township.

Gebele, L. C. (Emma) 2 ch laborer T Main St Saint Henry.
Gebele, Mark Saint Henry.
Gebele, Mike S. (Rosa) 4 ch thresher T 1h 1c cor Main & Logan Sts Saint Henry.
Gebele, Sylverius (Mary) farmer O 90a 2h 1c R1 Saint Henry Gran 50.
GEGENHEIMER, CHARLES (Agatha) 2 ch farmer T 4h 5c R2 Fort Recovery Wash 32.
GEHLE, BEN (Emma) 5 ch farmer T 5h 9c R1 Maria Stein Mar 86 Ind tel.
GEHLE, BERNARD R1 Maria Stein.
Gehle, John (Elizabeth) 4 ch laborer O 2½a Maria Stein Mar 40.
Gehm, Andy W. (Lillian) farmer O 40a 3h 4c R5 Rockford Lib 44 Ind tel.
GEHM, EDWARD A. farmer O 40a 3h 4c R5 Rockford Lib 44 Ind tel.
Gehm, Henry 10 ch farmer O 80a 6h 10c R3 Rockford Lib 47 Ind tel.
GEHM, JACOB (Mary) 7 ch farmer O 80a 5h 10c R1 Celina Lib 81 Ind tel.
Gehn, Henry R3 Rockford Lib.
Gehn, John (Icy) farmer O 80a 5h 9c R3 Celina Cen 70 Ind tel.
Gehron, Charles E. (Susie) 1 ch farmer T Montezuma Fra 13 Ind tel.
GEHRON, JAMES M. poultry & horse breeder Montezuma Fra 65. See adv.
Gehron, Wm. (Sarah H.) farmer O 87½a 4h 6c Montezuma Fra 65 Ind tel.
GEIB, CORNELIUS J. (Alice) 2 ch farmer T 3h 11c R1 New Bremen Fra 50 Ind tel.
Geiger, Frank (Margaret) printer O S Wayne St Mendon.
Geille, Sallie RD Celina Center.
Geir, Charles (Frances) 5 ch farmer O 80a 1h 3c R1 Saint Henry Gran 18 Ind tel.
Geir, John (Rose) 6 ch farmer O 109a R1 Saint Henry Gran 19 Ind tel.
Geise, Fred. farming O 80a 3h 5c R1 Saint Henry Rec 47.
Geise, Henry (Dina) 4 ch farming 40a 5h 3c R1 Saint Henry Rec 57.
Geise, Lillian bookkeeper & stenographer bdg North St Coldwater.
Geise, Otto (Caroline) 4 ch superintending spreader works T North St Coldwater.
Geitze, Elizabeth R3 Rockford Lib.
GELHAUS, EDWARD (Frances) 2 ch farmer T 4h 3c R5 Celina Jef 11.
Gelhaus, Henry (Minnie) 1 ch farmer T 1c R1 Saint Henry Gran 80 Ind tel.
GELHAUS, J. B. (Mary) 1 ch farming O 120a 7h 10c R1 Saint Henry Gran 80 Ind tel.
Gels, Aloys J. (Anna) 3 ch general merchandise O 1L Saint Henry Ind tel.
Gels, Ben farming T 2h 4c Saint Henry Ind tel.
Gels, F. H. (Mary) 8 ch farmer O 125a 9h 30c R1 Saint Henry Gran 79 Ind tel.
Gels, Henry (Mary) ret O 53a Saint Henry.
GELS, JOHN H. (Theresia) 1 ch general contractor O H&L Saint Henry Ind tel.
Gels, Rose Saint Henry.
Gels, Veronica 5 ch laborer O H&L cor Sycamore & Columbus Sts Saint Henry.
GENGLER, GEORGE (Elizabeth) 8 ch farmer O 80a 7h 19c R2 Fort Recovery Wash 15 Ind tel.
GEPHART, C. A. (Ethel) 1 ch farmer O 108a 3h 5c R2 Rockford Blck 81 Ind tel.
Gerardot, Theodore (Mary) 2 ch carpenter & contractor Coldwater.
GERDES, BEN (Amelia) 5 ch farmer O 87a 6h 12c R1 Coldwater But 12 Ind tel.
Gerdes, Harman 5 ch timberman T S Wayne St Fort Recovery.
Gerdes, Harry livery bds S Wayne St Fort Recovery.
GERDES, JOHN farmer O 80a 4h 12c R1 Coldwater But 24.
Gerdes, Louis (Clara) 4 ch school teacher T South St Coldwater.
GERLACH, BEN (Catharine) 3 ch farmer O 56a 3h 6c R1 Burkettsville Gran 86.
Gerlach, George (Elizabeth) 1 ch farmer O 81a 4h 12c R1 Saint Henry Gran 6.
Gerlach, Michael (Elizabeth) 7 ch farmer O 160a 9h 25c R6 Celina But 74 Ind tel.
Germann, Albert (Hubla) restaurant & auto agent T R5 Rockford Lib 2 Ind tel.
Gertz, Mrs. Elizabeth 2 ch ret O 40a 1h 3c R3 Rockford Lib 76.
Getman, Claude T. (Golda) 1 ch plumber & heating T 1 au E Butler St Fort Recovery.
Gibbons, Henry RD Celina Wash.
Gibbons, James F. farmer O 1h R2 Celina Lib 23 Ind tel.
Gibbons, L. W. RD Celina Wash.
Gibbons, Nancy R2 Celina Lib.
Gibbons, P. B. (Caroline) 8 ch saloonkeeper O 5¼a 1h 1c R5 Rockford Lib 2 Ind tel.

GIBBONS, WM. E. 4 ch farmer O 116a 5h 18c R2 Celina Lib 23 Ind tel.
Gibson, Fred. (Hazel) 2 ch telephone lineman O Rockford.
Gibson, Hamilton laborer O Rockford.
GIBSON, W. M. (Zada) 3 ch farmer T 2h 2c R4 Celina Jef 93 B & Ind tels.
Giere, Alexander bartender Main St Coldwater.
Giere, Edward B. (Olive) 1 ch bartender T Main St Coldwater.
GIERE, HENRY farmer O 108a 6h 14c R1 Maria Stein Mar 89 Ind tel.
Giere, John (Frances A.) 1 ch saloon & restaurant O 2H 2h E Main St Coldwater Ind tel.
GIERE, JOHN clerk Main St Coldwater.
Giere, Jos. farmer R1 Maria Stein Mar 89 Ind tel.
Giere, Robert waiter Main St Coldwater.
GIERHART, A. J. R1 Mendon.
Gilhams, Ed. R7 Celina Jef.
GILLILAND, CLINT (Dora) 3 ch farmer T 3h R3 Mendon Un 14.
Gilmore, Elmer Montezuma.
Ginter, Abe RD Celina Cen.
Ginter, Noah farmer O 40a 3h 2c R8 Celina Cen 9.
Ginter, O. (Minnie) 5 ch farmer O H& 1a 2h 1c R8 Celina Cen 9.
Gists, Henry (Minnie) 9 ch farmer O 70a 3h 5c R5 Celina Jef 15.
GITTINGER, JACOB R1 Fort Recovery.
Givalt, Thomas 2 ch laborer Rockford.
Glass, Geo. 5 ch farmer O 53 1-3a 5h 5c R4 Celina Jef 97 Ind tel.
Gleason, Dan 6 ch engineer T N Wayne St Fort Recovery.
Gleason, Donald 7 ch oilman T N Wayne St Fort Recovery.
Goecke, Ben (Therisa) 1 ch ret O 170a 1h 2c Saint Henry.
Goecke, Ben J. (Ida) farmer T 3h 10c R2 Saint Henry Gran 44 Ind tel.
GOECKE, EDWARD J. (Frances) 3 ch farmer O 60a 4h 14c Saint Henry Gran 17 Ind tel.
Goecke, Frank (Katie) 6 ch carpenter O H&L R1 Maria Stein Mar 79 Ind tel.
Goecke, Fred. (Frances) 5 ch laborer O 2a & H&L 1h 1c Maria Stein Mar 83.
GOECKE, HENRY (Catherine) 7 ch furniture & undertaking O 13a & H&L 2h 2c Maria Stein Mar 83 Ind tel.
GOECKE, H. J. (Elizabeth) 2 ch farmer O 60a 5h 5c R1 Saint Henry Gran 37.
Goecke, John G. (Mary T.) 5 ch cupalo tender T First St Coldwater.
GOECKE, JOSEPH (Caroline) 8 ch drain tile manfr & farmer O 40a & H&L 3h 4c Maria Stein Mar 83 Ind tel.
GOECKE, JULIAN (Julia) 3 ch laborer O H&L 1h Maria Stein Mar 83.
Goecke, J. B. (Anna) 6 ch dealer in boots shoes & harness O 1½a H&L 1h 1c Maria Stein Mar 83.
GOETTEMOELLER, FRED. J. (Catherine) 7 ch farmer O 140a 4h 22c R1 Chickasaw Mar 52 Ind tel.
Golden, Chas. A. (Josephine) 4 ch laborer O H&L Fort Recovery.
Golden, W. H. (Malinda) 6 ch laborer O H&L Milligan St Fort Recovery.
Golder, Charles (Mabel) farmer T 1h R5 Fort Recovery Gib 26 Ind tel.
Golder, Dayton (Florence) 1 ch farmer O 80a 5h 4c R5 Fort Recovery Gib 26 Ind tel.
Goldman, Chas. (Josephine) 4 ch clerk O H&L Caldwell St Fort Recovery.
GOOD, AMOS A. (Carrie A.) 2 ch farmer O 80a 2h 9c R10 Celina Cen 66 Ind tel.
GOOD, BEN (Mary) 1 ch farmer O 94a 6h 16c R2 Coldwater But 42 Ind tel.
Good, W. F. R2 Coldwater But.
Goodnick, Flora South St Coldwater.
Goodwin, Gettys farmer Elgin Un 61 Ind tel.
Goodwin, Ira C. farmer Elgin Un 61 Ind tel.
Goodwin, John, Jr. Mendon.
GOODWIN, JOHN, SR. (Jennie) 4 ch farmer O 80a 6h 5c Elgin Un 61 Ind tel.
GOODWIN, NEWTON (Emma) 1 ch farmer O 80a 6h 13c Elgin Un 61.
GOODYEAR, MRS. JNO. R2 Fort Recovery.
GORDON, MRS. MARY B. farmer O H&L R3 Celina Jef 75.
GASKILL, BELL Mendon.
GASKILL, C. B. Mendon.
GOTTEMOLLER, FRANK farmer R2 Saint Henry Mar 52 Ind tel.
Gottemoller, Fred. Chickasaw.
GOTTEMOLLER, HENRY 5 ch farmer O 120a 4h 20c R2 Saint Henry Mar 52 Ind tel.
Gottes, Joseph (Emma) 4 ch farmer O 80a 5h 7c R1 Burkettsville Gran 69.
Gottes, L. A. RD Burkettsville Gran.
Gottschall, Eva W Market & Washington Sts Mendon.
Gottschall, J. B. (M. E.) 1 ch clergyman T W Market & N Washington Sts Mendon Ind tel.
Gradel, Fred. farmer T 2h 5c R4 Celina Cen 87.

Graf, Charles (Christina) farmer O 23½a 2h 1c Fort Recovery Gib 19 Ind tel.
Graf, Miss Florence Fort Recovery Gib 19 Ind tel.
Graf, Thurman blacksmith Fort Recovery Gib 19 Ind tel.
Graham, Grover (Mabel) 3 ch blacksmith T R2 Rockford Dub 56 Ind tel.
Graham, Hugh (Ilo) 1 ch blacksmith T Columbia St Rockford.
Graham, J. R. (N. M.) 7 ch blacksmith O 30a 3h 2c R3 Rockford Dub 63 Ind tel.
Grange, J. F. (Fannie) 4 ch farmer O 95a 5h 7c R2 Rockford Dub 54 Ind tel.
Granger, C. H. (Deliah) 2 ch farmer & butcher O 15a 2h 2c R2 Celina Jef 3 Ind tel.
Granger, Jane R1 Coldwater But.
Granger, John (Belle) ret O 1h Main St Coldwater.
GRANGER, J. F. Rockford.
Granger, Louis E. (Claude) 2 ch livery T 4h First St Coldwater.
Granger, Mart W. (Serilda) 2 ch farming O 130a 11h 10c R4 Fort Recovery Rec 15 Ind tel.
Granger, S. O. RD Celina Wash.
Granger, Wm. Victoria.
Granger, Wm. C. (Oral) 2 ch farmer T 5h 20c R5 Celina But 20 Ind tel.
GRANT, EMMA farmer O 30a 4c R2 Mendon Un 68.
Grant, Louisa Fort Recovery.
GRANT, WM. (Della) 3 ch farmer O 53a 2h 2c R2 Mendon Un 68 Ind tel.
Grapner, Ed. (Jane) 2 ch farmer T 5h 7c R1 Coldwater Wash 62.
Grapner, Henry R3 Rockford Lib.
GRAUBERGER, GEORGE farmer O 165a 5h 10c R1 Rockford Blck 48 Ind tel.
GRAUBERGER, HENRY (Emma) 4 ch farmer O 80a 3h 4c R1 Willshire Blck 20 Ind tel.
Graves, Chas. Fort Recovery.
GRAVES, GEO. 6 ch laborer O H&L Boundary St Fort Recovery.
GRAVES, LEO Boundary St Fort Recovery.
Grav, Catherine R5 Celina But.
Gray, Charles (Maud) 2 ch carpenter O 3½a 2h 1c R2 Coldwater But 31 Ind tel.
GRAY, CHARLES J. (Jennie A.) 3 ch teamster T 2h R5 Celina Jef 56.
Gray, Ed. (Huldah) farmer T 3h 5c R5 Celina But 13 Ind tel.
Gray, Elsie R1 Montezuma Fra 82 Ind tel.
Gray, George R9 Celina Lib.
GRAY, J. C. farmer T R1 Montezuma Fra 82 Ind tel.
GRAY, L. C. (Emeline V.) farmer O 86a 3h 8c R2 Celina Jef 28.
Gray, Marth C. (Lucy) farmer O 79a 5h 11c R5 Celina Wash 44 Ind tel.
Gray, Nancy B. farmer O 80a 4h 6c R1 Montezuma Fra 82 Ind tel.
Gray, Shell (Emma) 5 ch teamster O H&L Fort Recovery.
Gray, S. B. (Nancy) laborer O H&L Canal St Montezuma.
Grayson, Herbert J. (Elida) 4 ch laborer T Market St Coldwater.
Green, Mrs. Alice O 120a 4h 12c R5 Fort Recovery Gib 30 Ind tel.
GREEN, CASSIUS (Gertrude) 2 ch farmer T 5h 4c R6 Celina But 82 Ind tel.
Green, Clarence 1h Fort Recovery Ind tel.
Green, Clifford (Minnie) farmer T 4h 3c R2 Fort Recovery Rec 9 Ind tel.
Green, David Fort Recovery.
Green, D. E. R4 Celina Jef.
Green, Earl RD Celina Cen.
Green, Geo. (Mary E.) 3 ch ret O 42a W Butler St Fort Recovery.
Green, Hiram (Elizabeth) ret O H&L Wayne St Fort Recovery.
GREEN, HOMER (Edna) 1 ch farmer O 80a 3h 9c R4 Celina Cen 89.
GREEN, JOHN E. (Bertha) 4 ch farmer T 6h 14c R4 Celina Cen 53.
Green, John T. janitor O Mercer.
GREEN, J. H. R2 Fort Recovery.
GREEN, LAWRENCE (Ursula) 2 ch farmer T 8h 30c R5 Fort Recovery Gib 30 Ind tel.
Green, Otto farmer T 1h R5 Fort Recovery Gib 30 Ind tel.
Green, O. S. (Jane) ret O 50a 1h 3c R2 Fort Recovery Rec 1 Ind tel.
Green, O. S. (Esther) farmer O 1a 1h 4c R2 Fort Recovery Wash 22 Ind tel.
Green, Sophia 1c R5 Fort Recovery Gib 30 Ind tel.
Green, Willis E. (Dorothea) clerk T N Wayne St Fort Recovery.
GREEN, WM. (Catherine) 1 ch farmer O 50a 5h 5c R5 Fort Recovery Gib 26.
Greene, Mrs. Emma 3 ch farmer O 90a 5h 12c R4 Celina Jef 83 Ind tel.
Greer, Nathan farmer O 154a 5h 8c R1 Coldwater Wash 81 Ind tel.
GREGG, W. L. (Ada) 3 ch supt of oil field T 1h 1c R3 Mendon Un 31 Ind tel.

Greivenkamp, Mrs. Gertrude 8 ch rct O 12a R2 Saint Henry Mar 68.
Greivenkamp, Henry Saint Henry.
Greivenkamp, John (Catherine) carpenter O 6¾a 1h 1c R2 Saint Henry Mar 50.
GREIVENKAMP, LEO J. (Clara) saloon & grocery store T R2 Saint Henry Mar 50 Ind tel.
Grib, Cornelius RD New Bremen Fra.
Gricke, B. J. Saint Henry.
Gricke, Ed. Saint Henry.
Grier, Anna Coldwater.
Grier, Caroline R1 Coldwater But.
Grier, Catherine R1 Coldwater But.
GRIER, J. W. (Margaret) 1 ch farmer O 80a 5h 5c R1 Coldwater Wash 80 Ind tel.
Grier, Wm. E. R1 Coldwater But.
Grier, Wm. I. (Mary) 5 ch farmer O 80a 5h 18c R1 Coldwater But 20.
GRIESDORN, JOHN (Anna) 9 ch farmer O 90a 8h 16c R1 Maria Stein Mar 140 Ind tel.
Griesdorn, Julius thresher & saw miller 1h R1 Maria Stein Mar 140 Ind tel.
Griesdorn, Rosa Chickasaw.
Grieshop, Anna Chickasaw.
GRIESHOP, BARNEY 8 ch farmer O 160a 5h 25c R1 New Bremen Mar 29 Ind tel.
Grieshop, Ben (Elizabeth) 4 ch farmer O 80a 4h 12c R4 Fort Recovery Rec 13 Ind tel.
Grieshop, Bernard (Mary) 4 ch farmer O 80a 3h 12c R1 Chickasaw Mar 40 Ind tel.
Grieshop, Miss Dorothea R1 New Bremen Mar 29 Ind tel.
Grieshop, Frank (Catherine) 8 ch manf of handles O 6a H&L Chickasaw.
GRIESHOP, GUST (Elizabeth) 6 ch farmer & thresher O 163a 8h 25c R1 New Bremen Mar 29 Ind tel.
GRIESHOP, HENRY (Minnie) 4 ch farming O 50a 2h 7c R2 Saint Henry Gran 92.
Grieshop, John (Anna) 7 ch laborer O 6a H&L 2c Chickasaw.
Grieshop, Julius farmer R1 New Bremen Mar 29 Ind tel.
Grieshop, Miss Louise R1 New Bremen Mar 29 Ind tel.
Grieshop, L. A. (Mary C.) 6 ch manager of Chickasaw Milling Co O 4a H&L 1c Chickasaw Mar 24 Ind tel.
Griffes, A. A. (Alice) 1 ch physician Main St Rockford.
Griffin, Floyd (Minnie) 1 ch farmer T R4 Spencerville Un 95.
GRIFFIN, G. F. (Orlida) farmer O 240a 8h 15c R4 Spencerville Un 95 Ind tel.
Griffin, Miss Velma R4 Spencerville Un 95.
Griffith, Carol (Cora) 2 ch merchant T Montezuma Ind tel.
Griffith, N. H. RD Celina Cen.
GRIGGS, FRANK (Clara A.) 6 ch farmer O 17a 3h 1c R3 Mendon Un 49 Ind tel.
Griggs, John 2 ch garage & stock buyer W Washington & W High Sts Mendon B & Ind tels.
Griggs, W. L. Mendon.
Grile, Geo. W. (Rena) 1 ch blacksmith T High St Fort Recovery.
Grim, A. B. (Libbie) 3 ch farmer O 20a 1h 1c R4 Celina Jef 83 Ind tel.
GRIM, B. R. (Margaret) 1 ch farmer T 2h 2c R2 Celina Jef 70.
GRIM, CLYDE (Lulu) 2 ch bartender O H&Lots 2h 1c R5 Rockford Lib 2.
Grim, D. C. (Mildred) 6 ch farmer O 89a 8h 8c R8 Celina Cen 14½ Ind tel.
Grim, Elmer (Stella B.) 4 ch farmer T 7h 11c R3 Mendon Un 74.
Grim, Henry Mendon.
GRIM, J. A. (Phila) 4 ch farmer O 172a 12h 27c R8 Celina Jef 77.
Grim, L. D. R2 Celina Jef.
Grim, L. T. RD Celina Jef.
Grim, Marie RD Celina Cen.
Grim, W. H. (Eva) 6 ch farmer T 9h 5c R8 Celina Hpwl 89 Ind tel.
Griner, Julius (Myrtle) 4 ch tinner T N Green St Mendon.
Gringer, J. F. Rockford.
Grippen, G. Mendon.
Groce, Mrs. Marguerite O N Main St Mendon.
Grosnickle, E. (Emma) 5 ch farmer O 40a 1h 3c R3 Rockford Dub 65.
Grosnickle, H. (Ora) laborer O H&L 2h 1c Wayne St Mercer.
Grosnickle, Noah Rockford.
Grosnickle, Wm. Rockford.
Gross, Adam (Katharine) 2 ch laborer Market St Coldwater.
Gross, Adam J. Victoria.
Gross, Ralph (Opal) 2 ch livery T South St Rockford.
Gross, Wm. 3 ch teacher & organist T Chickasaw.
Grote, Bernard painter & paperhanger R2 Saint Henry Mar 51.
Grote, Mrs. Elizabeth 5 ch O 2a H&L R2 Saint Henry Mar 51.
GROTH, ALBERT F. (Zoa) farmer O 80a 4h 2c R6 Rockford Lib 109.
GROTH, HENRY R5 Rockford.
Groth, Otto (Pearlie) farmer O 80a 4h 11c R6 Rockford Blck 102 Ind tel.
Groth, Robert R1 Celina Lib.

Grover, Wm. A. laborer O 40a R10 Celina Cen 83.
GROVES, W. T. (Eva) 3 ch farmer O 80a 3h 5c R4 Celina Cen 5.
Grubb, Russell Montezuma.
Grube, Frank J. (Mary) 5 ch farmer T 5h 15c Burkettsville Gran 113 Ind tel.
Grueberger, Geo. Rockford.
Grueberger, Henry RD Willshire Blck.
Grueberger, John Rockford.
Grunden, John S. (Mary E.) farmer O 5a 1h 1c R1 Montezuma Fran 71.
GRUNDEN, LEWIS (Cora) 6 ch farmer T 5h 5c R2 Coldwater But 5.
Grunden, Roy (Flossie) laborer T Montezuma.
GRUSS, JOSEPH (Catherine) 4 ch farmer 5h 9c R2 Fort Recovery Wash 17 Ind tel.
Guenther, Theresa 1 ch R1 Saint Henry Gran 47 Ind tel.
Guggenbiller, A. E. (Mary) 8 ch farmer threshing & sawmilling O 80a 4h 18c R1 Saint Henry Gran 60 Ind tel.
GUGGENBILLER, FLORENZ garage man bds E Butler St Fort Recovery.
Guggenbiller, Hirch Fort Recovery.
Guggenbiller, John ret Victoria Rec 35 Ind tel.
Guggenbiller, John (Catherine) 6 ch farmer O 120a 8h 11c R5 Fort Recovery Gran 60 Ind tel.
Guggenbiller, Joseph (Catherine) 2 ch farmer O 110a 4h 4c R5 Fort Recovery Gib 62.
Guggenbiller, Vincent (Cecilia) 1 ch farmer O 4a 3h 8c R5 Fort Recovery Gran 62.
GUITNER, DANIEL (Lary) 1 ch farmer T 2h R1 Burkettsville Gran 80.
Gulde, Albert (Frances) ret O H&L Saint Henry.
Gunden, Louis R2 Coldwater But.
Guthrie, J. A. (Gertrude E.) 7 ch farmer O 1a 5h 4c R4 Spencerville Un 100 Ind tel.
Gutz, Henry R5 Celina Jef.
Haas, Jacob (Phoebe) 5 ch farmer O 5a 1h 1c R1 Celina Lib 82 Ind tel.
Hagedorn, Catherine Maria Stein.
Hagedorn, Mrs. John 13 ch hotel O H&L Chickasaw.
Hagedorn, Miss Matilda Chickasaw.
Hagedorn, Miss Minnie millinery Chickasaw.
Hagedorn, Miss Rosa Chickasaw.
HAGER, E. C. (Grace E.) 2 ch farmer T 4h 5c R5 Celina Jef 25.
HAHN, SAMUEL N. (Minnie) 3 ch farmer T 5h 8c R2 Celina Lib 60.
Hahn, S. S. (Sophronia) ret O H&L 1c Mercer.
Haines, S. A. RD Celina Cen.
Hainline, Albert RD Celina Cen.
Hainline, Charles W. (Iola) 1 ch farmer T 6h 1c R8 Celina Hpwl 105 Ind tel.
HAINLINE, CLEM L. (Anna) 2 ch farmer T 3h 6c R4 Celina Cen 92.
Hainline, George (Dessie) 3 ch carpenter O H&L Mercer.
Hainline, Henry (Cassie) 1 ch farmer O 28a 2h 1c R8 Celina Cen 7.
Hainline, Isaac (Eliza) 5 ch farmer O 40a 4h 3c R4 Celina Cen 92.
HAINLINE, ISAAC (Elizabeth) 4 ch farmer O 5a 1c Celina Jef 76.
Hainline, Nathan (Elizabeth) farmer O 259a 4h 10c R8 Celina Hpwl 103 Ind tel.
Hainline, Wm. RD Celina Cen.
Hair, Jacob RD Celina Hpwl.
Hair, Wm. RD Celina, Hpwl.
Hale, D. K. (Emma) 6 ch farmer T 5h 4c R3 Celina Cen 69.
HALE, E. B. (Lela) 1 ch druggist wallpaper & stationery N Wayne St Mendon. See adv.
Hale, F. H. (I. M.) mail carrier O H&L 1h Mendon Ind tel.
Hale, Mrs. J. C. Mendon Ind tel.
Hale, J. M. RD Celina Cen.
HALFHILL, CHAS. W. (Margaret C.) 4 ch insurance O 241a 12h 20c Mercer Dub 67. See adv.
Hall, Arabelle RD Celina Cen.
Hall, E. E. RD Celina Cen.
Hall, Frank (Louisa) ret O 40a 2h 10c R3 Fort Recovery Gib 41 Ind tel.
Hall, James H. Fort Recovery.
Hall, L. A. (Nora) 3 ch merchant & farmer O 48a H&L 6h 2c R10 Celina Cen 90 Ind tel.
Halterman, Isabel Fort Recovery.
Hamberg, Cecelia South St Coldwater.
Hamberg, Edward grinder in factory South St Coldwater.
Hamberg, Frank (Anna A.) 2 ch engineer T 1h South St Coldwater.
HAMBERG, JOHN (Elizabeth) farmer O 110a 6h 15c R2 Coldwater But 66 Ind tel.
Hamberg, Mrs. Katharine 1 ch South St Coldwater.
Hamberg, Mary O South St Coldwater.
HAMBURGER, CHARLES (Elizabeth) farmer O 75a 5h 12c R10 Celina Jef 75 Ind tel.
Hamburger, John (Arnettie) 6 ch farmer O 100a 4h 10c R6 Celina But 78.
Hamilton, Clarence R3 Mendon Un 76.
Hamilton, C. J. (Laura) ret O H&L Mendon.

HAMILTON, EDGAR (Flossie) 1 ch farmer O 100a 4h 4c R1 Mendon Un 75 Ind tel.
HAMILTON, ELWOOD (Pearl) 4 ch farmer T 7h 3c R3 Mendon Un 56 Ind tel.
HAMILTON, EMERY (Cecile) 4 ch horse buyer T 1h 4c R1 Mendon Un 71 Ind tel.
Hamilton, Ewart R. R1 Mendon Un 80.
Hamilton, Gale R1 Mendon Un 80 Ind tel.
Hamilton, Garrett R3 Celina Cen 40.
Hamilton, H. F. farmer O 280a 4h 20c R1 Mendon Un 79 Ind tel.
HAMILTON, H. G. (Emma) 3 ch farmer O 80a 4h 6c R4 Celina Cen 93.
HAMILTON, H. O. (E. R.) farmer O 40a 3h 2c R3 Mendon Un 76 Ind tel.
Hamilton, John B. (Ethel) farmer T 2h 2c R1 Mendon Un 80 Ind tel.
HAMILTON, J. H. 1 ch farmer O 115a 5h 12c R1 Mendon Un 80 Ind tel.
Hamilton, Louise R1 Mendon Un 80 Ind tel.
Hamilton, L. J. 4 ch farmer O 80a 8h 10c R1 Mendon Un 79.
Hamilton, Moses RD Celina Cen.
HAMILTON, R. H. cattle horse & swine breeder R1 Mendon. See adv.
HAMILTON, R. H. (Ida) 1 ch cattle horse & swine breeder O 80a 6h 20c R1 Mendon Un 71 Ind tel.
HAMILTON, S. M. (Mary E.) 4 ch farmer O 40a 3h 5c R3 Celina Cen 40.
HAMILTON, W. A. (Julia A.) 1 ch farmer O 118a 5h 15c R1 Mendon Un 80 Ind tel.
Hamman, Miss Rosa R5 Fort Recovery Gib 67.
Hammon, Jacob (Susanna) ret O H&L R5 Fort Recovery Gib 67.
Hammon, Joseph (Odilla) 1 ch ret O 83a 1h 1c R5 Fort Recovery Rec 52.
HAMMOND, JOHN (Clarissa) 3 ch farmer O 40a 1h 5c R4 Celina Jef 93 Ind tel.
HAMMOND, MARY N. R4 Celina.
HAMPSHIRE, JOHN R1 Fort Recovery.
Hamrich, Calvin RD Willshire Blck.
Hamrich, Frank Rockford.
Hamrich, Wm. Rockford.
Handley, Jacob Mendon.
Handley, Wm. Mendon.
Handley, Wm. E. (Carrie) 1 ch traveling man O 160a R5 Celina But 26.
HANE, DAVID R2 Celina.
Haney, Geo. 3 ch ret O 215a 1h 8c R8 Celina Hpwl 100 Ind tel.
Haney, Jacob L. (Sadie) farmer T 4h 10c R4 Celina Cen 101.
Haney, J. A. (Louisa) 2 ch farmer O 80a 7h 5c R3 Mendon Dub 74 Ind tel.
Hanfelder, Joseph (Frances) 6 ch teamster T Chickasaw.
Hann, David (Hattie L.) 4 ch farmer T 8h 12c R10 Celina Cen 51 Ind tel.
Hanna, Josie Montezuma.
Hansel, August 1 ch farmer & gardener O 40a 4h 2c R8 Celina Hpwl 110 Ind tel.
Hansel, Henry RD Celina Hpwl.
Hansel, John RD Celina Hpwl.
Hansel, Joe RD Celina Hpwl.
Hants, F. S. R5 Celina Jef.
HARBERT, T. E. (C. E.) laborer T 1h 1c R3 Venedocia Un 91.
Harden, C. A. R5 Rockford Lib.
Harden, H. M. laborer Mercer Dub 72.
Harden, E. B. (Minnie) 1 ch oil agent T First St Rockford.
Harden, John C. Rockford.
Harden, Mrs. Mary 5 ch O H&L Broadway Fort Recovery Ind tel.
Harden, O. S. (Rose) 1 ch blacksmith O H&L 1c Compton St Mercer Ind tel.
Harden, P. C. Rockford.
Harden, R. B. (Inez) clerk O H&L Mercer.
Harding, Alvis laborer Walnut St Coldwater.
Harlan, Joseph (Arabelle) 2 ch painter & paperhanger T S Wayne St Fort Recovery.

Chores.

Harle, Alonzo (Catherine) 1 ch farmer O 120a 1h R1 Rockford Blck 67 Ind tel.
Harlett, Edward (Matilda) farmer T 2h 1c Fort Recovery Gib 7 Ind tel.
Harlett, Henry (Catherine) 2 ch fileman O H&L E Butler St Fort Recovery.
Harlett, John M. (Annie) 5 ch farming O 55a 5h 9c RD Fort Recovery Rec 47 Ind tel.
HARLETT, ROSA R4 Fort Recovery.
Harman, Mrs. Anna O H&L Walnut St Coldwater.
Harman, Bert Rockford.
Harmes, L. W. (Feda) 1 ch farmer O 40a 3c R9 Celina Hpwl 79 Ind tel.
HARNER, CLEM (Laura) 1 ch farmer T 5h 8c R3 Celina Cen 57 Ind tel.
Harner, Gail (Hazel) 1 ch farmer T 1h 2c R3 Celina Cen 34.
Harner, James (Anna) farmer O 40a 2h 1c R3 Celina Cen 48 Ind tel.
HARNER, JESSE (Ermal) 3 ch thresher T R3 Celina Cen 33.
Harner, Silas (Ella) 11 ch farmer O 192a 10h 20c R3 Celina Cen 43 Ind tel.
Harper, E. M. (Nora) farmer T 4h 2c R3 Mendon Un 22.
HARPER, W. A. (Emma) 8 ch farmer T 7h 11c R3 Mendon Dub 80.
Harris, Chas. RD Celina Cen.
Harris, F. H. (Marian) 1 ch hardware dealer O H&L S Wayne St Fort Recovery.
Harris, Wm. (Molly) farmer T 4h 4c R3 Fort Recovery Gib 9 Ind tel.
HARRISON, ALBERT (Esther) 1 ch farmer T 3c R1 Montezuma Fra 90 Ind tel.
Harrison, Mrs. Cora D. 2 ch Mendon.
Harrison, John W. Montezuma.
HARROD, FRANK R2 Celina.
Harrod, Sarah farmer O 100a R2 Celina Wash 6 Ind tel.
HARROD, W. F. (Cora) 3 ch farmer O 40a 4h 20c R2 Celina Wash 6 Ind tel.
Harruff, Albert (Susie) 7 ch farmer O 94a 3h 7c R2 Rockford Dub 55 Ind tel.
HARRUFF, FRED. (Bertha) 1 ch farmer T 4h 10c R4 Celina Cen 92.
HARRUFF, OSCAR (Ara) 3 ch farmer T 1h Rockford Dub 55.
Hart, Carl (Eva) farmer O 50a 5h 3c R1 Rockford Blck 71 Ind tel.
Hart, Esther R5 Rockford Blck 58 Ind tel.
Hart, H. C. (Myrtle) 2 ch farmer O 120a 5h 4c R5 Rockford Blck 58 Ind tel.
Hart, H. E. farmer 3h R5 Rockford Blck 58 Ind tel.
Hart, Iris E. student R5 Rockford Blck 58 Ind tel.
Hart, Jas. E. (Rosa J.) 4 ch teacher O 49a 1h 2c R5 Fort Recovery Gib 38.
Hart, John (Frances) 7 ch farmer T 7h 11c R1 Burkettsville Gran 95.
Hart, Mary R5 Fort Recovery Rec 29.
Hart, Naomi B. teacher R5 Rockford Blck 58 Ind tel.
Hart, Patrick farmer O 140a 5h 7c R5 Fort Recovery Rec 29.
Hart, Thos. (Clara) 1 ch farmer O 56a 5h 5c R5 Fort Recovery Gib 39 Ind tel.
Hartert, Joseph (Rosa) laborer O H&L Main St Coldwater.
HARTINGS, ANTHONY telephone lineman T R1 Maria Stein Mar 82.
Hartings, Miss Carolina R1 Maria Stein Mar 149 Ind tel.
Hartings, E. F. Fort Recovery.
Hartings, Miss Frances R1 Chickasaw Mar 73.
Hartings, Frank, Sr. 8 ch cane mill O 12a 1h 2c R1 Chickasaw Mar 73.
HARTINGS, FRANK B. (Elizabeth) 5 ch farmer O 90a 5h 18c R2 Saint Henry Mar 69 Ind tel.
HARTINGS, F. P. (Josephine) 4 ch livery & auto barn O H&L 6h Saint Henry Ind tel.
HARTINGS, HENRY (Rosa) 8 ch farmer O 92a 4h 4c R1 Maria Stein Mar 117 Ind tel.
HARTINGS, JOHN (Bernadina) 1 ch farmer O 9a 2h 1c R1 Chickasaw Mar 73 Ind tel.
HARTINGS, JOHN P. (Catherine) 5 ch carpenter O H&8Lots 1h Chickasaw.
Hartings, Joseph W. farmer T 4h 10c R1 Maria Stein Mar 149 Ind tel.
Hartings, J. H. (Elizabeth) 6 ch thresherman & box factory O H&L 1h cor Columbus & Logan Sts Saint Henry Ind tel.
HARTINGS, J. H. (Flora) 3 ch gas man H&L 1 au Wiggs St Fort Recovery Ind tel.
Hartings, Matthias (Mary) 7 ch farmer O 140a 7h 15c R1 Chickasaw Mar 76 Ind tel.
Hartings, Peter (Elizabeth) 9 ch ret O 7½a H&L 1h 1c R2 Saint Henry Mar 51 Ind tel.
Hartings, Reinhard 7 ch ret O 102½a R1 Maria Stein Mar 149 Ind tel.
Hartings, Wm. laborer Saint Henry.
HARTKE, BEN (Lena) 2 ch farmer O 40a 2h 4c R2 Saint Henry But 54.
Hartke, Mrs. Catherine 3 ch O 5a H&L 1h Carthagena Mar 5.

Hartke, Her. Carthagena.
Hartke, Joseph (Anna) 5 ch blacksmith O H&L 1h 1c Carthagena Mar 5.
Hartzell, A. A. (Elizabeth) 6 ch farmer T 4h 3c R1 Fort Recovery Gib 22 Ind tel.
Hartzog, W. O. (Ida) 3 ch engineer T Walnut St Rockford.
HASIS, ANDREW (Hannah) 2 ch farmer O 79a 5h 10c R3 Mendon Un 29 Ind tel.
Hasis, F. L. (Mary) 3 ch farmer O 120a 4h 12c R8 Celina Cen 7 Ind tel.
HASIS, GEORGE farmer O 80a R3 Mendon Un 29.
Hasis, G. F. (Hazel) farmer T 5h 4c R3 Celina Cen 31 Ind tel.
Hasis, John RD Celina Cen.
HASIS, J. H. (Angeline) 1 ch farmer O 192a 6h 8c R3 Mendon Un 27 Ind tel.
Haslinger, Mrs. Catharine ret O S Main St Coldwater.
Haslinger, John carpenter T S Main St Coldwater.
Hasselman, Mrs. Caroline 3 ch ret O 40a R1 Maria Stein Mar 153.
Hasselman, E. J. (Mary) 8 ch farmer O 70a 3h 8c R1 Maria Stein Mar 152 Ind tel.
Hasselman, John Rockford.
Hassen, Albert I. Coldwater.
Hassen, George R. (Harriet) 5 ch farmer O 130a 15h 11c R1 Coldwater Wash 56 Ind tel.
Hasting, S. J. Fort Recovery.
Hastings, E. T. (Ella E.) 5 ch manager tile mill O H&L Center St Fort Recovery Gib Ind tel.
Hastings, E. T. (Elmira E.) 2 ch ret O H&L Center St Fort Recovery.
Hastings, James O 120a R1 Fort Recovery Gib 19 Ind tel.
HATERT, HENRY farmer T 4h 12c R2 Fort Recovery Wash 21.
Haubert, Peter (Mary E.) 3 ch laborer T Second St Coldwater.
HAUSFELD, ANTHONY Maria Stein.
HAUSFELD, CLEM. (Mary) 3 ch farmer O 70a 4h 10c R1 Chickasaw Mar 38 Ind tel.
HAUSFELD, EDWARD Coldwater.
Hausfeld, Leo farmer R1 Maria Stein Mar 75 Ind tel.
Hausfeld, L. M. C. H & D railroad agent R1 Maria Stein Mar 75 Ind tel.
Hausfeld, Mrs. Mary 6 ch farmer O 170a 6h 30c Maria Stein Mar 75 Ind tel.
Haverman, Cowen Rockford.
Haverman, Wm. Rockford.
Hawk, A. J. (Almira) farmer O First St Rockford.
Hawk, Chas. (Pearl) 6 ch farmer O First St Rockford.
Hawk, R. W. (Minnie) 2 ch lumber & farming T Wayne Ave Rockford.
Hawk, S. J. (Ruth A.) 1 ch painter O H&L 1h Mercer.
Hawkins, D. W. RD Celina Cen.
Hawkins, G. E. (Nora) 2 ch farmer O 80a 6h 9c R10 Celina Cen 108.
Hay, Earl (Ocie) 2 ch cream buyer O H&L 3h Walnut St Coldwater.
HAY, W. L. (Lydia) 5 ch farmer O 40a 7h 5c R6 Celina But 79 Ind tel.
Hayes, A. H. (Eva) 3 ch farmer O 6a 4c R4 Spencerville Un 99.
HAYES, E. M. (Belle) 2 ch farmer O 90a 5h 15c R3 Celina Cen 49 Ind tel.
Hayes, G. R. (Vina) 5 ch brick mason O N Wayne St Mendon.
HAYMAIER, FRED. (Christina) 10 ch farmer O 240a 7h 40c R2 Coldwater Wash 90 Ind tel.
Hays, Allen 4 ch farmer O 80a 4h 3c R3 Rockford Dub 64 Ind tel.
Hays, Chas. (Eva) 3 ch farmer O 48a 7h 8c R3 Rockford Dub 62 Ind tel.
Hays, Clayborn 6 ch farmer O 120a R4 Rockford Dub 86 Ind tel.
Hays, Miss Ella R2 Mendon Un 69.
HAYS, HAROLD E. (Allie) 1 ch farmer T 5h 8c R4 Rockford Dub 86 Ind tel.
Hays, Mary R2 Mendon Un 69.
Hays, Milton Rockford.
HAYS, PERRY (Bessie) 2 ch farmer O 81a 4h 7c R2 Rockford Dub 47 Ind tel.
Hays, Ray M. (Mildred) 1 ch grocer O Columbia St Rockford.
Hays, Samuel (Louisa) 1 ch farmer O 160a 4h 13c R8 Celina Hpwl 105 Ind tel.
Hays, Scott (Kate) farmer O 240a 7h 6c R4 Spencerville Un 99 Ind tel.
Hays, Sylvia R2 Mendon Un 69.
HAYS, S. A. (Emma) 5 ch farmer O 160a 2h 17c R2 Mendon Un 69 Ind tel.
Hays, W. A. (Mattie) farmer T 5h 6c R4 Spencerville Un 99 Ind tel.
Hays, W. N. Mendon.
Head, Ed. Carthagena.
Heath, Charles (Jennie) 4 ch farmer T 7h 7c R2 Mendon Un 19 Ind tel.
Heath, W. M. Mendon.
Heavlin, Mrs. C. P. 1 ch Canal St Montezuma.
Heavline, Angeline 6 ch ret O 20a R5 Celina Wash 40.
Heckler, Chas. RD Celina Hpwl.

HECKLER, FRANK 2 ch ditching machines T R7 Celina Hpwl 67 Ind tel.
HECKLER, JOHN (Mary) 7 ch farmer O 80a 5h 12c R2 Coldwater But 46.
Heckler, Mrs. Joe 12 ch farmer O 40a 3h 4c R7 Celina Hpwl 67 Ind tel.
Heckler, Katherine RD Celina Hpwl.
Heckman, August farmer O 130a 5h 8c R6 Celina But 77.
Heckman, Ben R6 Celina Mar.
Heckman, Bernard (Rosa) 8 ch farmer O 25a 3h 1c R2 Saint Henry Mar 4 Ind tel.
HECKMAN, FRED (Anna) 2 ch implement dealer O H&3Lots 1h Maria Stein Mar 81 Ind tel.
HECKMAN, HENRY (Matilda) 5 ch farmer O 130a 4h 5c R6 Celina But 75 Ind tel.
Heckman, May Maria Stein.
Heckman, William F. (Alice) 3 ch farmer O 40a 3h 7c R4 Fort Recovery Rec 12.
Hedges, C. (Ernestina) 2 ch barber O Pearl St Rockford.
Hedges, J. H. (Mary) 6 ch farmer O 10a 2h 1c R5 Rockford Dub 37 Ind tel.
Hedges, Mrs. Margt. O Pearl St Rockford.
HEDGES, OLIVER (Lucy E.) 1 ch farmer T 4h 7c R2 Rockford Dub 23 Ind tel.
Hedrick, Elizabeth ret O H&L S Wayne St Fort Recovery Ind tel.
Hedrick, Ida May grade teacher S Wayne St Fort Recovery Gib Ind tel.
Hedrick, M. ret O S Wayne St Fort Recovery Ind tel.
Heffner, Earl laborer S Wayne St Fort Recovery.
HEFFNER, FRED (Anna) 7 ch O 11a 2h R5 Rockford Lib 2 Ind tel.
HEFFNER, JOHN C. (Harriet) laborer O H&L R5 Rockford Lib 2 B & Ind tels.
HEFFNER, JOSEPH E. (Margaret) 6 ch miller O H&L S Wayne St Fort Recovery Ind tel.
HEFFNER, JULIUS J. clergyman T R2 Saint Henry Mar 50 Ind tel.
Heffner, Oscar R5 Rockford Lib 2 Ind tel.
HEFFNER, R. G. (Nellie) 2 ch laborer O 1½a 1h 1c R5 Rockford Lib B & Ind tels.
Heffner, Wm. (Elizabeth) 2 ch farmer O 60a 3h 3c R5 Rockford Blck 1 B & Ind tels.
Hegemyer, L. F. (Callie) 2 ch auto man T E Butler St Fort Recovery 52 Ind tel.
Hehmeyer, C. F. (Otilda) 3 ch grain & coal O H&L 1h North St Coldwater.
Heiby, Carl supt schools bds S Wayne St Fort Recovery Ind tel.
HEIBY, CHARLES O. (Pearl) 1 ch farming T 5h 12c R4 Fort Recovery Rec 11 Ind tel.
Heiby, Fred (Caroline) 1 ch farming O 115a 5h 8c R4 Fort Recovery Rec 11 Ind tel.
Heiby, Fred, Sr. (Caroline) 6 ch ret O 120a S Wayne St Fort Recovery Ind tel.
Heiby, F. A. bookkeeper bds R4 Fort Recovery Rec 11 Ind tel.
Heiby, G. W. (Belle) 4 ch farming O 80a 7h 13c R2 Fort Recovery Rec 12 Ind tel.
Heiby, Jno. G. (L.) deliverer O 1h S Wayne St Fort Recovery Ind tel.
Hieby, J. G. (Caroline) 4 ch iceman O H&L 1h S Wayne St Fort Recovery.
Heiby, Lena teacher bds S Wayne St Fort Recovery Ind tel.
Heiby, Otto B. farmer T 3h 9c R4 Fort Recovery Rec 11 Ind tel.
HEIBY, PHILIP (Rosa) farmer O 80a 1h R4 Fort Recovery Rec 11 Ind tel.
Heiby, Valentine (Mary) 6 ch ret O 80a H&L N Wayne St Fort Recovery.
Heidrick, Geo. 1 ch ret O H&4Lots Boundary St Fort Recovery.
Heidrick, James (Nora) 3 ch carpenter O H&L Boundary St Fort Recovery.
Heidrick, Mrs. Mary 7 ch laborer O H&2Lots Broad St Fort Recovery.
Hein, Jacob (Caroline) 7 ch farmer O 80a 7h 15c R1 Chickasaw Mar 23 Ind tel.
Hein, Jacob (Francis) 1 ch painter O H&L W South St Coldwater.
Hein, Joe (Mary) 10 ch farmer O 80a 5h 12c R6 Celina But 77 Ind tel.
Hein, John farmer O 60a 6h 6c R1 Burkettsville Gran 110.
Hein, Joseph saloon keeper Chickasaw Mar 23.
Hein, Mrs. Philomina 4 ch farmer O 91a 12c Celina Jef 73 Ind tel.
Heinrich, Amelia bds Seventh St Coldwater.
Heinrich, Mrs. Bernadina Seventh St Coldwater.
Heinrich, Jacob grocery Seventh St Coldwater.
Heinrich, Paul (Philomina) 2 ch harnessmaker T South St Coldwater.
Heinrich, William drayman bds 1h Seventh St Coldwater.
Heintz, David (Louisa) farmer O 80a 1h 4c R2 Fort Recovery Rec 5 Ind tel.
HEINTZ, GEO. farmer R2 Fort Recovery Rec 5 Ind tel.

HEIS, EDW. (Alice) 2 ch farmer O 75a 4h 20c R1 Fort Recovery Gib 14 Ind tel.
Heis, Fred ret O 80a 1h R1 Fort Recovrey Gib 14 Ind tel.
Heiser, Anton (Margaret) 1 ch draying O H&L 3h Market St Coldwater.
Heiser, Anton (Katharine) 4 ch laborer T Second St Coldwater.
Heiser, Christ (Frances) 1 ch auto & garage asst T E Main St Coldwater Ind tel.
Heiser, Estella Market St Coldwater.
Heiser, George dealer in automobiles Main St O H&L Coldwater Ind tel.
Heiser, Geo. J. Fort Recovery.
Heiser, Jacob RD Burkettsville Gran.
Heiser, Joseph Saint Henry.
Heitkamp, Anton (Louise) 7 ch farmer O 120a R2 Coldwater But 53.
Heitkamp, A. L. (Gertrude) 7 ch farmer O80a 4h 6c R1 Saint Henry Gran 26
Heitkamp, Sophia Maria Stein.
Heller, George (Catharine) 2 ch farmer O ½a R5 Celina Wash 16 Ind tel.
HELLWARTH, A. J. (Emma) 5 ch farmer O 140a 6h 12c R7 Celina Jef 50.
Hellwarth, Ben (Lena) 7 ch farmer O 159a 7h 13c R7 Celina Hpwl 44 Ind tel.
Hellwarth, C. C. RD Celina Hpwl.
HELLWARTH, ED. F. (Hettie) 1 ch shoe merchant O H&L R3 Celina Jef 75 Ind tel. See adv.
Hellwarth, Mrs. Elizabeth R3 Celina Jef 75 Ind tel.
Hellwarth, L. D. (Dora) farmer T 4h 14c R7 Celina Hpwl 63 Ind tel.
Hellwarth, Mary RD Celina Hpwl.
Hellwarth, Noah farmer T 3h 10c R7 Celina Hpwll 42.
HELLWARTH, OSCAR R7 Celina Hpwl.
HELLWARTH, RUSSELL R7 Celina Hpwl.
Hellwarth, Stephen (Lydia) 2 ch farmer O 71a 1h 1c R7 Celina Hpwl 74 Ind tel.
Hellwrath, Katie RD Celina Hpwl.
HELMER, G. H. (Martha) 5 ch laborer O 1a R2 Celina Lib 95.
Helyard, Dan M. Maria Stein.
Hemmelgarden, John (Mary) farmer O 80a 4h 12c R2 Coldwater But 23 Ind tel.
Hemmelgarn, Anton (Frances) 2 ch carpenter T Third St Coldwater.
Hemmelgarn, Anton (Lena) 9 ch farmer O 160a 10h 18c Burkettsville Gran 68 Ind tel.
Hemmelgarn, Chas. (Philomina) 7 ch farmer O 102a 4h 14c R1 Maria Stein Mar 113 Ind tel.
HEMMELGARN, CHAS. F. (Clara) 5 ch farmer O 70a 6h 10c R1 Saint Henry Gran 58 Ind tel.
Hemmelgarn, Henry Fort Recovery.
Hemmelgarn, Henry J. (Anna) 4 ch huckster Chickasaw.
Hemmelgarn, H. P. Saint Henry.
HEMMELGARN, H. W. (Amelia) 1 ch farmer T 5h 12c R1 Saint Henry Gran 50 Ind tel.
Hemmelgarn, John 3 ch farmer O 102a 4h 15c R1 Maria Stein Mar 113 Ind tel.
Hemmelgarn, Joseph (Mary) 1 ch farmer T 3h 7c R1 Burkettsville Gran 85 Ind tel.
Hemmelgarn, J. J. (Anna) 2 ch farmer O 30a 3h 5c R1 Burkettsville Gran 95 Ind tel.
Hemmelgarn, Leo (Theresa) 2 ch farming T 2h 4c R1 Saint Henry Rec 55.
Hemmelgarn, Leo. Carthagena.
Hemmelgarn, Mary 2 ch ret O 80a R1 Saint Henry Rec 53.
Hemmelgarn, P. H. farmer O 130a 4h 7c R1 Saint Henry Gran 50 Ind tel.
Hemmelgarn, Theo. RD Burkettsville Gran.
Hemmelgarn, Wm. (Techle) 5 ch farmer O 80a 3h 10c R1 Burkettsville Gran 67 Ind tel.
Hemmelgarn, Wm. H. Saint Henry.
HENDERSON, W. H. (Emma) 3 ch farmer O 79a 2h 4c R2 Rockford Dub 23.
Hendricks, John Saint Henry.
HENKEL, ANTON (Anna) 5 ch blacksmith Boundary & St Clair Sts Fort Recovery.
Henker, A. J. (Minnie) farmer O 80a 3h 6c R3 Fort Recovery Gib 49.
Henker, Henry, Jr. farmer R5 Fort Recovery Gib 44 Ind tel.
Henker, Henry, Sr. (Mary) 5 ch ret O 109a 5h 10c R5 Fort Recovery Gib 44 Ind tel.
Henker, Vincent farmer R5 Fort Recovery Gib 44 Ind tel.
HENLEY, PETE R4 Fort Recovery Rec 51.
Henne, Geo. (Ricky) 5 ch farmer T 8h 25c R4 Celina Cen.
Henning, Edgar R1 New Bremen Fra 32.
HENNING, WM. (Ida M.) 1 ch trucking O 2a 1h R1 New Bremen Fra 32.
Hensel, Chas. (Treva) teacher T 1h 1c R8 Celina Hpwl 87 Ind tel.
Hensel, George (Ida) 3 ch farmer T 6h 12c R8 Celina Hpwl 86.
Henson, W. R. (Bertha) 1 ch engineer T Columbia St Rockford.

Heppeard, Eldon (Fannie) 1 ch oil worker T S Wayne St Mendon.
Heppeard, Jacob (Emma) thresher O H&L 1h W Walnut & S Wayne Sts Mendon.
Heppeard, S. A. (Cora) paperhanger & painter O N Main St Mendon.
Hercules, James (Martha) trucker T 1h Saint Henry.
Herman, Andrew RD Burkettsville Gran.
Herman, Chas. (Hattie) farmer O 105a 5h 6c R3 Rockford Dub 65 Ind tel.
Herman, Frank paperhanger & painter Walnut St Coldwater.
Herman, Henry (Estella) painter O H&L Market St Coldwater.
Herman, Henry A. (Lillian) 1 ch farming & J P T 3h 3c R1 Burkettsville Gran 70.
Herman, Mathias ret R1 Saint Henry Gran 15.
Herman, R. W. RD Burkettsville Gran.
Herman, Albert (Carrie) 1 ch farmer O 135a 4h 6c R8 Celina Dub 68 Ind tel.
Herron, A. J. farmer T 3h R5 Celina Wash 40.
Herron, E. D. farmer & carpenter T 2c R5 Celina Wash 40.
Hertzez, Fred. RD Willshire Blck.
Hess, Barbara Saint Henry.
Hess, Carl clerk Walnut St Coldwater.
Hess, Casper (Rose) 3 ch farmer O 80a 4h 6c R2 Saint Henry Gran 32 Ind tel.
Hess, Charles (Delphia) 1 ch farmer O 80a 7h 9c R1 Mendon Un 105 B & Ind tels.
Hess, Ed. H. bookkeeper bds Walnut St Coldwater.
Hess, Henry (Margaret) 1 ch farmer O 58a 4h 6c R2 Saint Henry Gran 31.
Hess, Jacob (Catherine) 5 ch farmer O 10a 3h 6c R5 Celina Jef 69.
Hess, John A. (Josephine) engineer O H&L Western Ave Saint Henry Gran Ind tel.
Hess, Mike farming O 80a 6h 13c R2 Saint Henry Gran 40.
Hess, Mrs. Sophina O H&L Walnut St Coldwater.
Heuer, W. F. H. (Anna) 4 ch minister T 1h R5 Rockford Lib 3 Ind tel.
Heyl, Jacob Saint Henry.
Heyne, Fred. (Anna) 3 ch carpenter O H&L Main St Coldwater.
Heyne, Gertrude 1 ch farmer O 80a 6h 5c R2 Coldwater But 44.
Heyne, John (Catherine) farmer O 80a 6h 8c R2 Saint Henry But 74 Ind tel.
Heyne, Julius shoe last maker Main St Coldwater.
Heyne, Peter (Catherine) 3 ch farmer O 60a 2h 5c R2 Celina Jef 53 Ind tel.
Heyner, Henry R6 Celina Fra.
Hiatt, Morton (Lydia) 2 ch farmer T 5h 7c R1 Fort Recovery Gib 10 Ind tel.
Hibberd, J. N. (Mary) 5 ch farmer T 2h 1c R2 Coldwater But 7.
Hickernell, Debbey farmer R1 Mendon Un 59.
Hickernell, J. D. (Sallie) 3 ch farmer O 80a 6h 4c R1 Mendon Un 59 Ind tel.
Hickernell, J. R. Mendon.
Hickernell, Martha Mendon.
Hickernell, Ray (Ida) 2 ch farmer O 120a 6h 5c R4 Spencerville Un 95 Ind tel.
Hickernell, Richard farmer R1 Mendon Un 59.
Hickernell, Russel (Ione) 2 ch drayman O N Washington St Mendon Ind tel.
Hickernell, Wilber (Inez) 2 ch farmer O 66½a 4h 4c R4 Spencerville Un 97 Ind tel.
Hickey, E. C. 4 ch blacksmith O H&L Elm St Mercer.
Hieby, Wm. 2 ch laborer O H&L High St Fort Recovery.
Hiens, Frank (Lena) 2 ch farmer T R2 Celina Wash 32.
Hierholzer, Anna Coldwater.
Hierholzer, A. J. (Anna) dealer in automobiles & garage O 1a Main St Coldwater Ind tel.
Hierholzer, Flora Main St Coldwater.
Hierholzer, Henry (Catherine) 4 ch thresher & saw miller O 15a 2h 2c R2 Saint Henry Mar 49 Ind tel.
Hierholzer, Julius (Mary) 4 ch machinist & automobile garage T E Main St Coldwater.
Hierholzer, Katie R3 Fort Recovery Gib 49.
Hierholzer, Mrs. Mary 4 ch O H&3Lots Chickasaw.
Hierholzer, Meinrod 2 ch farmer O 6a 1h 1c R2 Fort Recovery Wash 12.
Hierholzer, Mrs. Sarah O H&L R3 Fort Recovery Gib 49.
Hierholzer, Tony automobile dealer & machinist Coldwater.
High, Ed. (Otie) 2 ch farmer O 104a 6h 9c R4 Rockford Dub 53 Ind tel.
High, F. M. (Elizabeth) ret O Market St Rockford.
High, Mrs. J. 6 ch farmer O 80a 5h 10c R4 Rockford Dub 86 Ind tel.
High, Wm. Rockford.

Highley, C. L. (Anna) 1 ch farmer T 5h 5c R6 Rockford Dub 16 Ind tel.
HIGHLEY, JAMES R9 Celina Hpwl.
Highley, S. A. (Pearl) 1 ch farmer O 40a 3h 4c R8 Celina Hpwl 87 Ind tel.
Hight, John F. (Lydie) farmer O 43a 3h 4c R8 Celina Hpwl 87 Ind tel.
Higner, Peter RD Celina Jef.
Hildbold, Charles (Matilda) 1 ch farmer O 90a 3h 4c R5 Fort Recovery Gib 38 Ind tel.
Hildbold, Harmon (Mary) 2 ch farmer O 80a 8h 24c R3 Fort Recovery Gib 41 Ind tel.
Hildbold, Miss Helen R3 Fort Recovery Gib 33.
HILDBOLD, HENRY (Gertrude) 2 ch driver T 2h R4 Fort Recovery Wash 26 Ind tel.
Hildbold, Jacob ret O 80a R3 Fort Recovery Gib 41 Ind tel.
Hildbold, John (Emma) farmer O 83a 2h 11c R3 Fort Recovery Gib 33.
Hildbold, Leo (Glayds) shoe merchant T Boundary St Fort Recovery.
Hildbold, Ralph (Margaret) farmer 1h 6c R3 Fort Recovery Gib 41 Ind tel.
Hildbold, Samuel thresher 1h R3 Fort Recovery Gib 41 Ind tel.
Hiler, Archie (Zura) 2 ch farmer T 4h 6c R3 Mendon Un 47.
Hilerman, W. W. Rockford.
HILES, JOHN (May) 4 ch farmer T 9h 17c R3 Rockford Hpwl 53 Ind tel.
Hill, Floyd Rockford.
HILL, GEORGE (Mary) 3 ch farmer O 360a R2 Rockford Blck 40 Ind tel.
Hill, Harry (Alice J.) 7 ch farmer T 2h 1c R6 Celina Jef 18 Ind tel.
Hill, M. F. (D. R.) 1 ch farmer T 5h 2c Rd1 Willshire Blck 39 Ind tel.
Hill, T. O. (Myrtle) 1 ch farmer O 100a 5h 5c R1 Willshire Blck 39 Ind tel.
HILL, W. B. (Mary E.) 2 ch farmer O 100a 9h 5c R1 Willshire Blck 35 Ind tel.
Hillbaugh, Harry (Gay) 1 ch clerk O H&L W Butler St Fort Recovery.
HILLEARY, GEORGE E. (Emma) 2 ch farmer O 240a 10h 35c R2 Fort Recovery Wash 8 Ind tel.
Hilliard, Sylvester (Nettie) 2 ch oil driller T Boundary & Wayne Sts Fort Recovery.
Hilson, Chas. Maria Stein.
Hinders, John (Sarah) 6 ch truck farmer T 3h 2c R2 Saint Henry Gran 117 Ind tel.
Hinders, J. B. RD Burkettsville Gran.
Hines, Mrs. Amos 4 ch farmer O 6a 1c R8 Celina Jef 74 Ind tel.
Hines, Ben (Minnie) 2 ch railroad man O H&L 1c R8 Celina Jef 75.
HINES, GEO. W. (Margaret) 5 ch ret O 75a 1h 4c R1 Celina Lib 83 B & Ind tels.
HINES, G. C. (Mayme) 4 ch farmer O 40a T 4h 7c R9 Celina Lib 90.

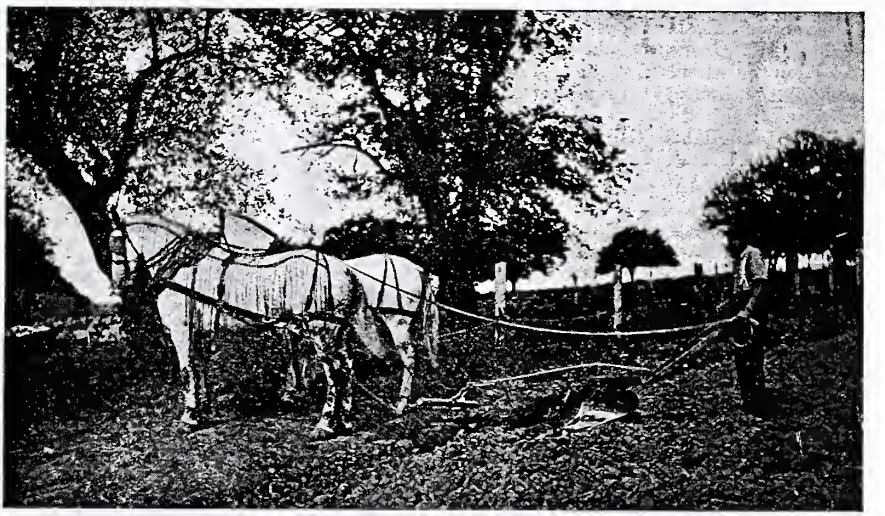

A Fine Plow Team.

Hines, John tile manufacturer O 7½a H&L 1h Mercer.
Hines, Wm. (Elizabeth) 3 ch farmer O 5a 3h 1c R4 Celina Jef 93 Ind tel.
Hinkle, Anthony (Anna) 5 ch blacksmith T Milligan St Fort Recovery.
HINKLE, DAVID Rockford.
Hinkle, G. (Emma) 2 ch farmer O 100a 5h 12c R3 Mendon Cen 5 Ind tel.
Hinkle, Joe (Hattie) 2 ch laborer O Columbia St Rockford.
Hinkle, Theo. (Nellie) 2 ch town marshal O Bridge St Rockford.
Hinkle, T. J. (Elizabeth) laborer O Bridge St Rockford.
Hinkle, T. J. (Florence) 3 ch farmer O 120a 4h 4c R3 Rockford Hpwl 52 Ind tel.
HINTON, FRANK P. (Bell) 5 ch farmer O 60a 5h 2c R6 Rockford Lib 80 Ind tel.
HINTON, LEWIS (Anna) 6 ch farmer & thresher O 39 6-100a 3h R6 Rockford Lib 80 B & Ind tels.
HINTON, W. H. (Irene) 2 ch farmer O 80a 6h 10c R3 Celina Cen 40.
Hinton, W. L. RD Celina Lib.
Hirsch, Frank B. (Mabel) 1 ch farmer T 3h 7c R4 Celina Cen 100.
Hirschfeld, Ed. H. (Elizabeth) 7 ch farmer & thresher O 226a 7h 15c R1 Chickasaw Fra 37 Ind tel.
Hiser, Geo. agent Ford machine T W Butler St Fort Recovery.
Hitchens, C. F. (Margaret) 4 ch oil man O 1a 1h 1c R8 Celina Hpwl 109 Ind tel.
Hitchner, A. L. Mendon.
Hobbs, Mrs. Norma 3 ch laborer O N Wayne St Mendon.
Hoblit, Bastian (Mary) farmer O 50a 1h 1c R1 Willshire Blck 34.
Hoblit, John RD Willshire Blck.
Hoblit, W. H. (Ettha) 4 ch farmer O 80a 6h 11c R1 Willshire Blck 34 Ind tel.
Hochmer, Wm. Rockford.
Hoehamer, W. A. (Maggie) 3 ch farmer O 80a 4h 6c R1 Rockford Blck 67 Ind tel.
Hoel, Flora R. general merchandise O 2H&8Lots 5h Main St Montezuma Ind tel.
Hoel, Grace teacher Montezuma Fra 2 Ind tel.
Hoel, Nelly teacher Montezuma Fra 2 Ind tel.
HOEL, R. D. (Flora) 5 ch farmer O 156a 8h 28c Montezuma Fra 2 Ind tel.
Hoel, W. L. Montezuma.
Hoelscher, Frank 5 ch farmer O 99a 8h 15c R2 Saint Henry Gran 32 Ind tel.
Hoelscher, Mrs. Mary 3 ch O 3a 1h 1c R6 Celina Mar 12.
Hoene, Frank (Anna) 2 ch farmer T 3h 8c R1 Maria Stein Mar 103 Ind tel.
HOENIE, ADOLPH (Chloe) 2 ch farmer O 80a 4h 8c R9 Celina Hpwl 91.
HOENIE, ARNOLD (Laura M.) 3 ch farmer T 4h 8c R9 Celina Hpwl 48 Ind tel.
HOENIE, CARL R1 Celina Hpwl.
Hoenie, Caroline RD Celina Hpwl.
Hoenie, Charles (Clara) 2 ch farmer O 40a 4h 9c R9 Celina Hpwl 60 Ind tel.
HOENIE, MRS. CLYDE R9 Box 87 Celina.
Hoenie, Edna RD Celina Hpwl.
Hoenie, Frank RD Celina Hpwl.
HOENIE, GEO. R8 Celina Hpwl.
HOENIE, GUST R3 Rockford.
Hoenie, John RD Celina Hpwl.
Hoenie, Josiah (Lottie) farmer O 80a 5h 7c R9 Celina Hpwl 91 Ind tel.
Hoenie, Joshua RD Celina Hpwl.
Hoenie, S. J. RD Celina Hpwl.
Hoenie, Wm. F. (Minnie) farmer T 4h 7c R9 Celina Hpwl 91.
Hoenig, Frank (Minnie) 3 ch laborer T First St Coldwater.
HOENING, ADAM (Mary) 5 ch farmer O 80a 4h 4c R5 Fort Recovery Gib 63.
Hoening, Frank (Minnie) 3 ch moulder T Wayne St Fort Recovery.
Hoening, Joe (Helen) farmer O 70a 3h 8c R5 Fort Recovery Gib 63.
Hoening, Mary A. RD Burkettsville Gran.
Hoew, Simon (Eliza) 2 ch farmer T 6h 10c R1 Coldwater Wash 75.
Hoffert, Fred (Margaret) ret O H&L 1h Main St Coldwater.
Hoffert, Henry laborer bds Main St Coldwater.
Hoffman, S. A. 3 ch farmer O 34a 5h 12c R4 Celina Jef 89 Ind tel.
Hohman, Joseph P. (Rosa) 9 ch merchant O 4a 2h Victoria Rec 34 Ind tel.
Hohn, Henry (Caroline) 2 ch farmer O 240a 2h 2c R2 Celina Wash 95.
Hoke, Edward (Mary) 1 ch jewelry O H&L S Wayne St Fort Recovery.
HOKE, FRANK E. (Hazel) doctor of ophthalmology Center St Fort Recovery. See adv.
HOLDHEIDE, ANTON R1 Chickasaw.
HOLDHEIDE, FRANK (Anna) 2 ch farmer O 120a 5h 17c R1 Coldwater But 24 Ind tel.
Holdman, Jake farmer T 5h 10c R3 Celina Cen 47.

Holdren, Bert Coldwater.
HOLE, H. H. (Ethel) laborer T R4 Celina Jef 54.
HOLE, IRVIN (Emma) 1 ch farmer O 100a 10h Montezuma Fra 72.
HOLE, J. D. (Ola) 2 ch farmer O 39a 5h 10c R2 Celina Jef 40.
HOLE, RAY (Golda) farmer T 4h 9c R9 Celina Jef 51.
Hole, Val (Elizabeth) 6 ch farmer T 3h 2c R5 Celina Jef 44.
Holmes, H. W. (Helen) foreman printing plant T H&L N Wayne St Fort Recovery.
HOLSINGER, J. A. (Mary E.) 2 ch farmer O 40a 2h 3c R2 Celina Jef 29.
Holtheide, Anton (Elizabeth) 8 ch farmer O 115a 6h 15c R1 Chickasaw Mar 71 Ind tel.
Holtman, John R2 Coldwater But.
Homan, Ben, Jr. (Margaret) 5 ch farmer O 110a 5h 12c R2 Saint Henry Gran 38 Ind tel.
HOMAN, BEN (Elizabeth) 1 ch farmer O 70a 3h 5c R2 Coldwater But 16 Ind tel.
Homan, Clemens (Catherine) 6 ch farmer O 108a 3h 5c R1 Maria Stein Mar 114 Ind tel.
HOMAN, FRANK (Philomena) 5 ch farmer O 80a 4h 11c R6 Celina But 58.
Homan, Henry (Mary) 6 ch farmer O 140a 5h 17c R1 Fort Recovery Wash 29 Ind tel.
HOMAN, JOHN (Dina) 5 ch farmer O 140a 5h 13c R1 Maria Stein Mar 80 Ind tel.
Homan, John (Elizabeth) 9 ch farmer O 186a 11h 18c R2 Fort Recovery Wash 14 Ind tel.
Homan, Joe (July) 7 ch farmer O 190a 9h 25c R2 Celina Wash 6 Ind tel.
Homan, Joe (Mary) 2 ch farmer O 100a 3h 12c R1 Saint Henry Gran.
Homan, Joseph (Anna) 5 ch farmer O 170a 5h 18c R2 Saint Henry Mar 36 Ind tel.
HOMAN, JOSEPH (Mary) 7 ch farmer O 220a 6h 15c R1 Chickasaw Mar 74 Ind tel.
Homan, Leo farmer R1 Chickasaw Mar 21 Ind tel.
Homan, Louis farmer R1 Chickasaw Mar 21 Ind tel.
Homan, Mrs. Mary 8 ch farmer O 190a 6h 15c R1 Chickasaw Mar 21 Ind tel.
HOMAN, SEBASTIAN (Elizabeth) 2 ch farmer O 80a 7h 5c R2 Fort Recovery Wash 15 Ind tel.
HOMAN, THEODORE, JR. (Veronica) 1 ch farmer O 75a 3h 9c R2 Coldwater But 9.
HOMAN, THEODORE (Mary) 8 ch farmer O 200a R2 Saint Henry Mar 48 Ind tel.
Homan, Theodore (Mary) farmer O 80a 4h 12c R2 Coldwater But 57 Ind tel.
HONE, A. J. swine breeder O 80a 4h 6c R7 Celina Lib 85 Ind tel. See adv.
HONE, CHRIST 9 ch farmer O 40a 5h 5c R7 Celina Lib 85 B & Ind tels.
HONE, D. C. (Vistula) 1 ch farmer O 80a 1h 1c R7 Celina Lib 85 Ind tel.
Hone, George R2 Celina Lib.
Hone, Harry 1h R7 Celina Lib 86 B & Ind tels.
HONE, JOHN H. (Nora) 4 ch farmer O 40a 2h 4c R7 Celina Lib 86 B & Ind tels.
Hone, Wm. R9 Celina Lib.
HOOD, C. V. farmer O 80a 5h 6c R1 Mendon Un 90 B & Ind tels.
Hooks, Clem 5 ch farmer T R1 Rockford Blck 50 Ind tel.
Hooks, Frank (Emma) drayman O Columbia St Rockford.
Hooks, Gale Rockford.
HOOKS, JACOB F. (Mary) 3 ch farmer O 50a 3h 4c R4 Rockford Dub 30.
Hooks, Joel (Mattie) farmer O 80a 4h 5c R1 Rockford Blck 27 Ind tel.
HOOKS, JOHN (Mary) 1 ch farmer T 2h R2 Rockford Dub 49.
Hooks, J. L. (Margaret E. A.) farmer O 97½a 4h 8c R2 Mendon Un 69 B & Ind tels.
HOOKS, ODRY laborer RD Rockford Dub 47.
Hooper, B. C. (Margaret) shoemaker T RD Fort Recovery.
HOPF, SARA farmer O 100a 3h 1c R1 Willshire Blck 4 Ind tel.
Horn, G. W. (Cleta) farmer O 10a 2h 2c R7 Celina Jef 32.
Horner, H. F. (Margaret) 1 ch hay & straw 1 Pearl St Rockford.
Horner, Ray (Nora) 1 ch laborer T South St Rockford.
Horney, John laborer bds North St Coldwater.
Horney, Mrs. Mary T North St Coldwater.
Hornick, Charles (Elizabeth) 2 ch section foreman O 1h 2c Wayne St Fort Recovery.
Horning, Chas. (Cefring) 9 ch section boss O H&L N Wayne St Fort Recovery.
Hottel, William (Juliana) ret O H&L Main St Coldwater Ind tel.

Houser, Mrs. Annie E. O N Green St Mendon.
HOUSER, JOSEPH (Sarah T.) 6 ch laborer T R5 Celina Jef 69.
Housefeld, Bertha North St Coldwater.
HOUSEFELD, EDWARD (Mary) 1 ch engineer O H&L North St Coldwater.
Housefeld, Gerhard (Katharine) laborer O H&L North St Coldwater.
Housefeld, Leo laborer bds North St Coldwater.
Houser, Myrtle N Green St Mendon.
Houser, O. C. oil worker N Green St Mendon.
HOUSER, S. W. (Elsie M.) 1 ch fruit grower O 11a Mendon B & Ind tels.
Houts, Mrs. 1 ch O H&L 1h Mercer Dub 73.
Houts, Albert (Dora) 9 ch farmer O 80a 5h 10c R3 Celina Cen 34.
HOUTS, F. L. (Esta) 1 ch farmer T 4h 3c R5 Celina Jef 11.
Houts, G. W. Mercer.
Houts, Mrs. Lear RD Celina Cen.
Houts, L. A. RD Celina Cen.
HOUTS, ROY (Pearl) farmer T 6h 5c R1 Mendon Un 90.
HOVE, CHRIST R9 Celina.
Hovemeier, B. farmer O 60a 3h 8c R1 Burkettsville Gran 74.
HOVER, A. (Ida) 9 ch farmer O 80a 6h 15c R1 Mendon Un 62.
Hoverman, Conrad (Ida M.) farmer O 164a 1h 3c R5 Rockford Blck 103 Ind tel.
Hoverman, William (Bertha) 2 ch farmer O 40a 7h 6c R6 Rockford Blck 102 Ind tel.
Howard, Henry R2 Coldwater But.
HOWE, E. N. (Mandaince) 7 ch farmer T 5h 7c R3 Celina Cen 49 Ind tel.
HOWELL, CHARLES E. (Mellie) 3 ch farmer O 40a 4h 9c R2 Coldwater Wash 90 Ind tel.
Howell, Clifford Coldwater.
Howell, Cornelius R3 Rockford Lib.
HOWELL, FRANK (Rebecca) 9 ch farmer O 120a 7h 30c R2 Celina Wash 66.
Howell, Fred Coldwater.
Howell, Jeff (Clara) 2 ch farmer O 80a 2h 11c R2 Celina Wash 68.
HOWELL, J. A. (Flossie) farmer T 5h 6c R7 Celina Jef 34.
Howell, J. H. R9 Celina Jef.
HOWELL, ORA (Lura) 1 ch farmer O 40a 3h 4c R2 Coldwater But 6.
HOWELL, RAYMOND (Ethel) 1 ch laborer T 1h 1c R7 Celina Lib 89 B & Ind tels.
Howell, Simon Coldwater.
Howell, T. J. RD Celina Wash.
Howell, Mrs. Wm. C. 7 ch farming O 120a 8h 10c R3 Rockford Lib 113 Ind tel.
Hower, Jacob (Margaret) 1 ch laborer O H&L South St Coldwater.
Howick, Albert (Katherine) 2 ch farmer O 40a 4h 3c R3 Celina Cen 15 Ind tel.
Howick, Bernard RD Celina Cen.
Howick, Dan RD Celina Cen.
HOWICK, EDWIN A. (Clara) farmer T 8h 7c R10 Celina Cen 27 Ind tel.
HOWICK, GEORGE (Frances) 10 ch farmer O 160a 14h 15c R4 Celina Cen 92 Ind tel.
HOWICK, JOHN F. R3 Celina Jef.
HOWICK, J. S. (Agnes) 3 ch farmer O 40a 4h 4c R3 Celina Jef 79.
HOWICK, S. F. R10 Celina.
Hoyn, Roman hardware bds Second St Coldwater.
Hoyng, Frank J. (Elnora) 2 ch hardware O H&L North St Coldwater.
Hoyng, Fred (Lizzie) 4 ch painter & paperhanger O H&L Walnut St Coldwater.
Hoyng, Henry laborer R1 Chickasaw Mar 73 Ind tel.
Hoyng, Henry H. ret Second St Coldwater.
HOYNG, HENRY L. (Anna) 8 ch farmer O 60a 5h 8c R2 Coldwater But 66 Ind tel.
HOYNG, HERMAN (Catherine) 3 ch farmer O 160a 7h 22c R2 Saint Henry Gran 36 Ind tel.
Hoyng, John B. laborer bds Second St Coldwater.
Hoyng, Jos. F. (Elizabeth) 2 ch hardware etc O H&L 2h Second St Coldwater.
Hoyng, Louis (Mary) 2 ch livery O H&L 3h South St Coldwater.
Huber, Chas. (Anna) painter & paperhanger O 1½a H&L R2 Saint Henry Mar 72.
HUBER, FRED (Elizabeth) 8 ch farmer & teacher O 95a 3h 5c R6 Celina Fra 6 Ind tel.
Huber, Geo. (Victoria) 5 ch teamster O H&L 3h R1 Saint Henry Gran 55 Ind tel.
Huber, Joseph Fort Recovery.
Huber, L. clergyman Victoria Rec 35 Ind tel.
Huber, Philomena farming O 80a 3h 15c R1 Montezuma Fra 61 Ind tel.
HUDDLE, E. K. (Emily) 2 ch druggist O H&L S Wayne St Fort Recovery Ind tel.
HUDDLE, W. H. E Butler St Fort Recovery.

Huelskamp, Anna R4 Fort Recovery Rec 45.
HUELSKAMP, BERNARD (Rosa) 11 ch farmer O 120a 7h 14c Maria Stein Mar 84 Ind tel.
Huelskamp, Ben Maria Stein.
Huelskamp, Frank (Elizabeth) 1 ch moulder T Walnut St Coldwater.
Huelskamp, Henry (Rosa) 3 ch painter T South St Coldwater.
Huelskamp, John 2 ch farming O 120a 5h 10c R4 Fort Recovery Rec 45 Ind tel.
Huelskamp, John laborer 1h Maria Stein Mar 84 Ind tel.
Huelskamp, Joseph farming R4 Fort Recovery Rec 45 Ind tel.
Huelsman, B. J. (Caroline) 6 ch teacher 1h R1 Montezuma Fra 46.
Huelsman, Chas. Saint Henry.
Huelsman, Clemens (Mary) laborer O H&L Seventh St Coldwater.
Huelsman, Clemens, Sr. (Frances) 7 ch farming T 8h 10c R1 Saint Henry Gran 39 Ind tel.
Huelsman, Frank (Mary A.) 2 ch laborer O H&L Second St Coldwater.
HUELSMAN, HENRY J. (Elizabeth) 8 ch farmer O 61a T 8h 17c R1 Maria Stein Mar 149 Ind tel.
Huelsman, John H. 4 ch farmer T 8h 14c R1 Saint Henry Gran 25.
Huelsman, J. B. Montezuma.
HUELSMAN, LOUIS (Anna) 2 ch teacher & organist T 2h R2 Saint Henry Mar 68 Ind tel.
Huelsman, Mary ret O 120a 2h R1 Saint Henry Gran 25.
Huelsman, Mary A. 3 ch farming O 160a 1h 7c R2 Saint Henry Gran 41.
Huerkamp, Bernard (Anna) 2 ch farmer O 120a 1h 12c R2 Fort Recovery Wash 21 Ind tel.
HUES, HENRY Rockford.
Huey, Delbert (Mary) farmer T 3h 1c R7 Celina Lib 89 B & Ind tels.
Huffman, Aaron (Sarah) 8 ch farmer O 40a 1h 1c R3 Rockford Dub 30 Ind tel.
Huffman, Elizabeth R5 Rockford Lib.
Huffman, Fred. Rockford.
Huffman, F. Jr. (Barbara) 4 ch ret O 50a 2c R1 Celina Lib 7 B & Ind tel.
Huffman, Geo. Fort Recovery.
HUFFMAN, GEO. H. (Ella) 3 ch farmer T 7h 3c R1 Celina Lib 7.
Huffman, Jacob 7 ch farmer & teamster O H&L 2h R1 Celina Lib 7 B & Ind tel.
Huffman, J. W. (Mahalia) ret O Main St Rockford.
HUFFMAN, L. H. (Maud) 1 ch farmer O 40a 5h 8c R3 Mendon Un 74 Ind tel.
HUFFMAN, PHILIP (Etta) 1 ch farmer T 4h 4c R5 Rockford Lib 44 Ind tel.
HUFFMAN, PLULY R5 Rockford.
HUFFMAN, SAM R4 Celina.
HUGHES, E. L. (Alwelda) farmer T 3h 1c R2 Mendon Un 9 Ind tel.
Hughes, Mrs. Mary Rockford.
Hughes, Wm. (Mercy) physician O Bridge St Rockford.
Hull, Daniel farmer T 2h R1 Fort Recovery Gib 20 Ind tel.
Hull, Mrs. Elizabeth O 75a 3h 10c R1 Fort Recovery Gib 20 Ind tel.
Hull, Emanuel implement dealer Fort Recovery Gib 20 Ind tel.
Hull, Mrs. Fred. Fort Recovery.
Hull, John 2 ch implements O H&L Fort Recovery Gib 20 Ind tel.
Hull, Wm. E. (Ella) 2 ch farmer T 4h 6c R1 Fort Recovery Gib 20 Ind tel.
Humbert, Joseph (Lulu) 4 ch farmer T 4h 7c R3 Rockford Lib 72 Ind tel.
Humbert, Nick (Pearl) 5 ch farmer O 20a 5h 3c R9 Celina Lib 93 Ind tel.
Humphreys, Mrs. Bessie 5 ch R3 Mendon Un 42 Ind tel.
Hun, Philomenia RD Celina Jef.
Hundel, John farmer R3 Mendon Un 31.
Hundley, Miss Bertha R3 Mendon Un 31.
Hundley, Jacob (Lena) 1 ch farmer T 4h R3 Mendon Un 31.
Hundley, Wm. ret O 55a R3 Mendon Un 31.
Huntwork, Elmer laborer R1 Fort Recovery Gib 20 Ind tel.
Huntwork, Miss Grace teacher R1 Fort Recovery Gib 20 Ind tel.
Huntwork, Mamie R1 Fort Recovery Gib 20 Ind tel.
Huntwork, Michael 3 ch ret O H&L Broadway Fort Recovery.
HUNTWORK, N. O. Fort Recovery.
Huntwork, N. P. (Lulu) 5 ch excelsior mfr O 13½a 4h 3c R1 Fort Recovery Gib 20 Ind tel.
Hunziher, Mrs. Louise R5 Rockford Lib.
Hupp, Frank RD Willshire Blck.
Hupp, Sarah RD Willshire Blck.
Hurb, Alonzo Rockford Blck.
Hurb, Andrew Rockford.
Hurb, Clyde E. Rockford.
HURD, JAMES (Jeanette) 2 ch ret O 80a 10h 3c Carthagena Mar 1.
Hurd, L. R. (Mattie) 2 ch farmer O 40a 3h 8c R6 Celina Mar 1.

Hurd, Thos. M. (Emma) 3 ch Springhill Dairy O 80a 4h 35c R6 Celina Mar 1.
Hurless, E. R. (Nancy) 4 ch farmer O 110a 6h 3c R2 Rockford Blck 40 Ind tel.
Hurston, Tom RD Rockford.
Hurver, Henry harness bds South St Coldwater.
Hurver, Jacob A. (Bernadine) 2 ch farmer O 41a 4h 6c R1 Coldwater But 36 Ind tel.
HURVER, JOHN (Catharine) 4 ch farmer O 160a 9h 18c Burkettsville Gran 113 Ind tel.
Hurver, John (Anna) 1 ch carpenter O H&L North St Coldwater.
Hurver, Leo meat cutter bds South St Coldwater.
Hurver, Wm. (Theresa) 4 ch farmer 222a 4h 19c R1 Burkettsville Gran 107 Ind tel.
Hussey, Mrs. J. M. farmer O 120a 3h 8c R1 Mendon Un 82 Ind tel.
Hussey, Mary Mendon.
Huston, Miss Ella 2c R1 Rockford Blck 25.
HUSTON, ELMER farmer 2h R1 Rockford Blck 26.
Huston, Jesse E. laborer 2h R1 Rockford Blck 25.
Huston, Noah J. farming 1h R1 Rockford Blck 25.
Huston, Thomas (Mary) ret O 8½a 1h 5c R1 Rockford Blck 25.
HUSTON, WILLIAM (Gertrude) farmer T 2h 2c R1 Rockford Blck 20.
Hyne, Henry (Mary) 4 ch farmer O 75a 4h 6c R6 Celina Fra 15.
IAUX, JOE R2 Fort Recovery.
Ickes, Anderson (Rose) 5 ch farmer O 105a 5h 8c R4 Rockford Dub 30 Ind tel.
Ickes, Clem (Nellie) 2 ch ret O 2H&2 Lots Broadway Fort Recovery.
Imboden, Harry RD Celina Cen.
IMWALLE, JOHN (Catherine) 8 ch farmer O 180a 7h 18c R2 Minster Mar 88 Ind tel.
Imwalle, Joseph farmer R2 Minster Mar 88 Ind tel.
Imwalle, William farmer R2 Minster Mar 88 Ind tel.
Ingle, Harry Fort Recovery.
Inskeep, Lee (Minnie) Standard Oil wagon driver T Main St Coldwater.
Irelan, W. T. Fort Recovery.
Isenhart, Mrs. Elmira 2 ch ret O H&L Boundary St Fort Recovery Ind tel.
Isenhart, Wm. (Nettie) 4 ch laborer O H&L W Butler St Fort Recovery.
Jackson, Chester (Louisa) 2 ch painter T Walnut St Coldwater.
Jackson, E. E. (Minnie) 3 ch lawyer O Pearl St Rockford.
Jackson, Harry (Zoral) 1 ch lineman T Milligan St Fort Recovery Ind tel.
Jackson, Okey (E. M.) clergyman O 106a R2 Saint Henry But 68.
JACKSON, R. D. 4 ch farmer T 2h 1c R1 Celina Hpwl 62 Ind tel.
JACKSON, T. J. (Nellie) 2 ch clergyman T Boundary Fort Recovery.
JACOBS, BEN (Mary) 5 ch farming O 80a 7h 13c R4 Fort Recovery Rec 40.
Jacobs, Charles (Margaret) 2 ch farmer T 2h 2c R1 Maria Stein Mar 149 Ind tel.
Jacobs, Clifford (Mamie) 1 ch laborer T W Main St Saint Henry Ind tel.
Jacobs, Mrs. Estella Mendon.
JACOBS, FRANK (Anna) ret O 1h 1c R4 Fort Recovery Rec 21 Ind tel.
Jacobs, Mary bds R4 Fort Recovery Rec 21.
James, James A. (Mary E.) 1 ch farmer O 40a 2h 4c R8 Celina Cen 9.
James, J. J. RD Celina Cen.
Jamison, Eli farmer O 40a 4h R3 Mendon, Unf 20 B & Ind tels.
JAMISON, G. M. 3 ch farmer O 80a 5h 5c R1 Coldwater Wash 77.
Jamison, Hugh (Margaret) 3 ch ret O H&L Center St Fort Recovery.
Jamison, Levi farmer O 40a R3 Mendon Un 20.
JAMISON, LOVE (Anna) farmer T 5h 7c R2 Fort Recovery Wash 19 Ind tel.
Jamison, Robert G. Coldwater.
Jamison, Sarah A. Coldwater.
Jamison, Wm. (Lilly) 6 ch farmer T 4h 7c R2 Coldwater But 7.
JANSEN, JOHN (Margaret) 3 ch plastering T 1c Victoria Rec 49.
Jasper, Beatrice cutter bds South St Coldwater.
Jasper, Earl fireman bds South St Coldwater.
Jasper, Edda manicurist bds South St Coldwater.
Jasper, Henry 2 ch painter & paperhanger South St Coldwater.
Jasper, Ruth cutter bds South St Coldwater.
Jausman, John (Della) 3 ch farmer O 40a 4h 7c R2 Coldwater But 56.
Jear, John (Carlin) 4 ch farmer O 100a 1h 4c R1 Coldwater But 12.
Jeffers, T. Montezuma.
Jeffers, Wm. (Augusta) farmer T 4h 12c R1 Montezuma Fra 85.

Jeffries, Chas. (Georgie) 3 ch farmer O 120a 9h 6c R6 Rockford Dub 62 Ind tel.
Jeffries, D. K. (Emma) farmer O 80a 1h 1c R8 Celina Hpwl 105.
Jeffries, James (Alice) 4 ch carpenter O 1a 1h R1 Coldwater Wash 56 Ind tel.
Jenkins, Arange R7 Celina Lib.
Jenkins, Charley R. (Blanche) 2 ch hotel & moving picture show O H&L Main St Coldwater.
Jenkins, Clell (Maggie) 5 ch farmer & sweet corn dryer O 40a 5h 5c R7 Celina Lib 63 Ind tel.
JENKINS, G. C. (Bertha) 5 ch farmer O 80a 3h 3c R7 Celina Lib 55 Ind tel.
JENKINS, I. S. C. R7 Celina.
Jenkins, LeRoy RD Celina Lib.
Jenkins, Stephen R7 Celina Lib.
Jenkins, Thos. (Nancy) farmer O 40a 3h 4c R3 Fort Recovery Gib 23 Ind tel.
JENNING, J. F. (Rose) 5 ch farmer O 160a 4h 20c R2 Fort Recovery Wash 15 Ind tel.
Jennings, Louis (Bordy) 4 ch laborer T R2 Saint Henry Gran 31.
Jewell, Neal Rockford.
Jewell, O. O. (Ella) 1 ch farmer O 38a 5h 5c R3 Rockford Dub 41 Ind tel.
Jewett, Mrs. Augusta 7 ch ret O 10a R4 Celina Jef 78.
JEWETT, HARRY A. (Luella) 4 ch farmer O 55a 5h 30c R4 Celina Jef 68 B & Ind tels.
Johe, Mrs. Agnes Victoria.
Johe, Joseph ret O Victoria Rec 34.
JOHNSMAN, ANDREW (Catherine) farmer T 5h 13c R9 Celina Jef 52.
Johnsman, Mrs. Barney farmer O 80a R9 Celina Jef 52.
Johnsman, John R10 Celina Jef.
Johnson, Alvie R2 Coldwater But.
Johnson, Amanda R2 Coldwater But.
Johnson, Calvin (Sarah Jane) farmer O 40a 1c R3 Rockford Dub 41.
Johnson, C. S. (Josie) 1 ch clergyman O R1 Rockford Blck 98.
Johnson, Ester Montezuma Fra 69 Ind tel.
JOHNSON, MRS. F. E. R1 Fort Recovery.
JOHNSON, GEORGE (Melissa) 6 ch farmer O 240a 7h 50c R2 Coldwater But 66 Ind tel.
Johnson, Ivan (Hazel) garage owner T R5 Rockford Lib 2 B & Ind tels.
Johnson, J. D. Rockford.
Johnson, Lester 2h Montezuma Fra 69 Ind tel.
Johnson, Mary R2 Coldwater.
JOHNSON, M. B. R6 Celina.
Johnson, Otho (Mary) 1 ch farmer O 40a 4h 2c R1 Rockford Blck 89.
Johnson, Warner (Flory) 3 ch farming O 60a 5h 9c R6 Celina But 78 Ind tel.

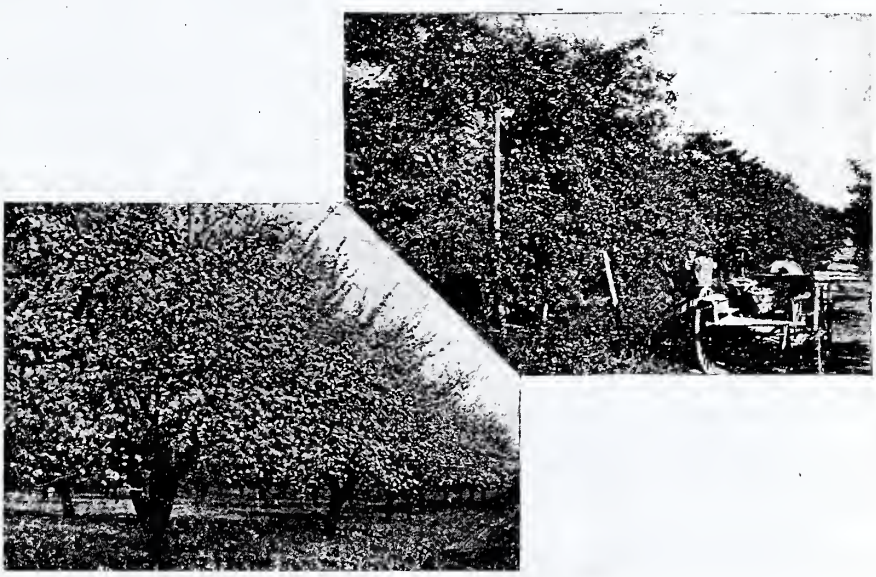

The Same Row of Trees in Blossom and in Fruit.

JOHNSTON, JOSEPH (Mahala S.) 1 ch farmer O 357a 3h 10c Montezuma Fra 69.
JOHNSTON, MAROS B. (Clara L.) farmer O 80a 4h 6c R6 Celina But 93 Ind tel.
JOHNSTON, PAUL H. R6 Celina.
Jones, Aaron RD Burkettsville Gran.
Jones, Abraham farmer O 40a 2h 1c R5 Fort Recovery Gib 46-47.
Jones, Albert S. (Emma) 4 ch farming T 3h 6c R4 Fort Recovery Rec 4 Ind tel.
Jones, Alva farmer 1h R5 Fort Recovery Gib 46-47.
Jones, Arlie R5 Fort Recovery Gib 37 Ind tel.
Jones, David P. (Nancy Elizabeth) farming O 42a 1h 4c R2 Fort Recovery Rec 8 Ind tel.
JONES, FRANK (Iva) 5 ch liveryman O H&L Boundary & Main Sts Fort Recovery Ind tel.
Jones, Frank (Florence) 2 ch farmer O 80a 8h 9c R1 Fort Recovery Gib 10 Ind tel.
Jones, Guy (Susie) 1 ch clerk T W Butler St Fort Recovery Ind tel.
Jones, Harry Fort Recovery.
Jones, Henry R. Fort Recovery.
Jones, Jacob (Maggie) 5 ch farmer T 4h 6c R5 Fort Recovery Gib 46.
Jones, James (Emily) farmer 1c R5 Fort Recovery Gib 29.
Jones, J. S. farmer R4 Spencerville Un 93 B & Ind tels.
Jones, L. RD Burkettsville Gran.
Jones, L. W. (Tillie) 1 ch farmer T 4h 1c R1 Rockford Blck 27 Ind tel.
Jones, Minerva Fort Recovery.
JONES, S. H. (Julia) farmer & thresher O 80a 3h 16c R1 Mendon Un 103 Ind tel.
JONES, T. S. (Catharine) 5 ch farmer O 80a 6h 5c R3 Venedocia Un. 93 Ind tel.
Jones, Wm. S. (Rachel) 3 ch farmer O 64a 4h 3c R5 Fort Recovery Gib 37 Ind tel.
JONSTON, NICKOLAS farmer O 170a 6h 6c R6 Celina But 81 Ind tel.
Jordan, Chas. E. (Carrie) 1 ch farmer O 80a 6h 10c R1 Rockford Dub 35 Ind tel.
Jordan, Georgiana Rockford.
Jordan, Grant (Ora) 4 ch farmer T 3h 1c Wigg St Fort Recovery.
Jordan, S. J. (Harriet) 1 ch farmer O 160a 8h 8c R6 Rockford Blck 87 Ind tel.
Joseph, John Coldwater.
Joseph, Orvin RD Celina Wash.
Jutte, August farm hand R4 Fort Recovery Rec 43 Ind tel.
Jutte, Bernard (Mary) 3 ch farmer O 300a 01h 12c R4 Fort Recovery Rec 43 Ind tel.
JUTTE, B. S. (Elizabeth) 7 ch farmer O 160a 7h 9c R4 Fort Recovery Wash 84 Ind tel.
Jutte, Frank farm hand R4 Fort Recovery Rec 43 Ind tel.
Jutte, John Fort Recovery.
JUTTE, JOHN, JR. (Elizabeth) 7 ch farmer O 100a 4h 10c R1 Coldwater Wash 56 Ind tel.
Jutte, Rosa R4 Fort Recovery Rec 43 Ind tel.
Jutte, Samuel Fort Recovery.
JUTTE, WM. (Catharine) 1 ch farmer O 80a 2h 4c R4 Fort Recovery Wash 57 Ind tel.
Kable, Adam Rockford Lib.
Kable, Catherine C. farming R1 Celina Lib 10 Ind tel.
KABLE, EMIL (Agnes) 3 ch farmer T 9h 24c R3 Rockford Lib 76 Ind tel.
Kable, Mrs. Ferdinand 5 ch ret O 180a 1h 4c R1 Celina Lib 10 Ind tel.
Kable, Fred. (Mary A.) 3 ch farmer O 40a 2h 12c R7 Celina Lib 31 B & Ind tel.
Kable, Jacob farmer O 80a 3h 7c R1 Celina Lib 70 B & Ind tel.
Kable, Jacob C. farmer O 40a 5h R7 Celina Lib 31 B & Ind tel.
KABLE, JOHN H. (Viola) 4 ch farmer O 70a 8h 5c R1 Celina Lib 8 B & Ind tel.
KABLE, JOHN P. (Anna) 3 ch farmer O 40a 3h 6c R1 Celina Lib 82 Ind tel.
KABLE, KARL (Cora) 1 ch farmer T 5h 11c R3 Rockford Lib 113 B & Ind tel.
KABLE, LOUISA M. farming R1 Celina Lib 10 Ind tel.
Kable, Mrs. Margaret 5 ch ret R1 Celina Lib 70 B & Ind tel.
Kable, Peter R3 Rockford Lib.
KABLE, PHILIP, JR. (Louisa) 2 ch notary public & Insurance agent O 40a 4h 7c R3 Rockford Lib 72 Ind tel.
Kable, Wm. R3 Rockford Lib.
KABLE, WM. H. carpenter O 80a R1 Celina Lib 70 B & Ind tel.
Kable, Wm. Jacob R1 Celina Lib.
Kaffe, Howard (Caroline) 1 ch O 62a 4h 3c R1 Willshire Blck 19.
Kahlig, Anton (Anna) 4 ch farmer O 90a R4 Fort Recovery Wash 57.
Kaiser, J. F. (Minnie) 3 ch farmer T 6h 11c R6 Rockford Dub 35.
Kaiser, Wm. (Anna) 3 ch farmer T 4h 7c R1 Burkettsville Gran 121.

Kalkhoff, Bernard 9 ch laborer O ¾a H&2Lots R1 Maria Stein Mar 81.
Kallenberger, Mrs. Andy Rockford.
Kallenberger, M. J. Rockford.
Kallmeyer, Henry laborer bds Second St Coldwater.
Kallmeyer, Herman (Caroline) laborer O H&L Second St Coldwater.
Kallmeyer, Louis bartender bds Second St Coldwater.
Kallmeyer, Mary clerk bds Second St Coldwater.
Kallmeyer, Robert railroad section laborer bds Second St Coldwater.
Kalt, Aloys laborer Saint Henry.
KAMPF, GRACE Rockford.
KAMPF, WILLIS 5 ch farmer O 40a 6h 4c R4 Rockford Dub 29.
Kane, W. A. Mendon.
KANORR, A. E. (Sarah) 2 ch general merchant O 100a 6h 2c R9 Celina Lib 92 Ind tel.
KANORR, CHAS. W. (Sarah Jane) 8 ch farmer T 13h 8c R7 Celina Lib 97.
Kanorr, James R9 Celina Lib.
Kanorr, Joseph R7 Celina Lib.
KANTZER, WM. (Martha) 8 ch farmer O 121a 4h 7c R1 Coldwater Wash 87 Ind tel.
Karafit, John (Frances) 1 ch farmer T 5h 2c R6 Celina But 63.
KARCH, FRANK (Mary) 7 ch farmer T 3h 9c R2 Celina Wash 95.
Karch, John (Sarah) 8 ch farmer O 140a 3h 35c R1 Burkettsville Gran 109 Ind tel.
Karch, JNO. W. (Sarah) 4 ch farmer & stone quarry O 105½a 2h 2c R5 Celina Jef 11 Ind tel.
Karns, Francis (Jennie) 1 ch farmer O 120a 3h 4c R1 Rockford Dub 7 Ind tel.
Karns, Mrs. Lyda O Columbia St Rockford.
Kaup, Anton (Minnie) 2 ch farming O 80a 6h 16c R4 Fort Recovery Rec 45.
Kaup, Henry (Mary) 1 ch laborer O H&L Main St Coldwater.
Kautzer, Wm. Coldwater.
Kavelder, A. F. Saint Henry.
Kawell, Henry farmer O 80a 4h 11c R1 New Bremen Fra 25 Ind tel.
Kawell, Louisa RD New Bremen Fra.
Kawell, William farmer O 80a 4h 11c R1 New Bremen Fra 35 Ind tel.
Keck, Ed. Maria Stein.
Keena, Pat (Catharine) laborer O H&L Saint Henry Gran 26.
Keller, Orvin Rockford.
Keiser, Nathaniel (Anna) 7 ch farmer O 124a 10h 11c R1 Maria Stein Mar 152 Ind tel.
Keith, John (Mary) 4 ch laborer R6 Celina Mar 3.
Keith, Wm. (Josephine) 5 ch laborer T Carthagena Mar 1.
Kelch, Ed. (Louise S.) 3 ch O 90a 2h 11c R1 Maria Stein Mar 152.
Keller, Adam (Mary) 5 ch farmer O 120a 4h 14c R1 Saint Henry Gran 35 Ind tel.
KELLER, CHAS. A. (Elnora M.) 2 ch barber T W Butler St Fort Recovery.
Keller, Charles E. (Elizabeth) 5 ch farmer O 40a 2h 2c R5 Fort Recovery Gib 26.
Keller, Henry farmer 2h R5 Fort Recovery Gib 26.
Keller, Joseph (Emma) farmer O 180a 4h 15c R5 Fort Recovery Gib 26.
Keller, Mary Chickasaw.
Keller, Peter (Anna) 9 ch farmer O 120a 4h 14c R1 Saint Henry Gran 6.
Keller, Rosa Maria Stein.
Kelley, John Mendon.
Kelley, Mary farmer O 80a 1h R1 Mendon Un 86.
Kelly, C. A. Coldwater.
KELLY, ERNEST school teacher O 10a 1h 1c R10 Celina Cen 71 Ind tel.
Kelly, T. M. RD Celina Cen.
Kelly, W. A. Coldwater.
Kelner, Chas. (Lula) farmer T 6h 11c R3 Mendon Dub 82.
KELNER, N. A. (Pearl) 2 ch farmer O 130a 4h 10c R2 Mendon Un 18 Ind tel.
Kemmer, John (Elizabeth) 6 ch cement worker O H&L Boundary St Fort Recovery.
Kemper, Anton (Elizabeth) 5 ch bricklayer O 3a H&L 1c R2 Saint Henry Mar 47 Ind tel.
KEMPER, BARNEY (Catharine) 4 ch farmer O 11a 4h 2c R1 Saint Henry Gran 19.
KENDALL, FRANK (Della) 6 ch farmer T 7h 11c R3 Rockford Lib 79 Ind tel.
KENDALL, G. F. R3 Rockford Lib 79.
KENDALL, JESSE (Flossie) 3 ch farmer T 5h 5c R7 Celina Lib 67 B & Ind tels.
KENDALL, JOHN H. (Ida) 2 ch farmer T 3h 5c R3 Rockford Hpwl 53.
KENDALL, STEVE (Eliza) 6 ch farmer O 209a 6h 9c R7 Celina Lib 86 Ind tel.
Kendall, Wm. (Florence) 1 ch farmer T 2h 1c R7 Celina Lib 68 Ind tel.
Kennard, O. W. Coldwater.
Kennedy, Frank (Iva) 3 ch butcher Mendon.

KENNEDY, HARRY (Abbie) 1 ch oil pumper T R2 Mendon Un 84.
KENNEDY, Jos. S. R1 Mendon.
KENNEDY, J. V. (Cora G.) 1 ch farmer T 6h 4c R1 Mendon Un 80 Ind tel.
Kennedy, J. W. (Blanche) 3 ch teamster Mendon Un 66.
Kennedy, Mrs. Mary T W Mill St Mendon.
Keopple, A. W. (Sarah J.) 9 ch farmer O 105a 7h 13c R6 Rockford Dub 42 Ind tel.
Keoppel, C. B. farmer O 40a R8 Celina Dub 67.
Keopple, E. (Anna) 1 ch farmer T 5h 9c R3 Rockford Dub 42 Ind tel.
Keoppel, J. E. (Margaret) 1 ch farmer O 120a 5h 7c R8 Celina Dub 67 Ind tel.
Kepples, Lawrence (Catherine) furnishing store O H&L Main St Rockford.
Kepples, W. M. (Eliza) ret O Main St Rockford.
KERCHAB, STEVE R7 Celina.
KERNS, A. T. (Gertrude) 8 ch farmer O 60a 4h 6c R6 Celina But 58.
Kerns, Chas. (Elizabeth) 5 ch laborer O Rockford.
Kessen, Anna F. bds Market St Coldwater.
Kessen, B. H. (Mary) 5 ch carpenter O H&L Saint Henry.
Kessen, Edward clerk bds Sixth St Coldwater.
Kessen, Gerhard farmer O 120a 5h 17c Saint Henry Gran 29 Ind tel.
Kessen, Henry (Caroline) 3 ch carpenter O H&L S Sixth St Coldwater.
KESSEN, M. A. (Lizzie) 2 ch poultry & contractor of cement work O H&L R3 Celina Jef 75 Ind tel.
Kessen, Peter grinder in factory bds Sixth St Coldwater.
Kessler, Carl farmer 1h R1 Celina Lib 8 Ind tel.
Kessler, Daniel Fort Recovery
Kessler, Frank R5 Rockford Lib.
Kessler, Jacob E. (Cora) farmer O 120a 5h 14c R4 Fort Recovery Rec 13 Ind tel.
Kessler, O. C. (Blanch) 4 ch hardware clerk T Elm St Fort Recovery.
KESSLER, WM. (Caroline) 5 ch farmer O 120a 5h 18c R1 Celina Lib 8 Ind tel.
KESSLER, WM (Elizabeth) 5 ch farmer T 4h 8c R2 Coldwater But 23 Ind tel.
Kessler, Wm. (Sarah) 5 ch farming O 100a 5h 10c R4 Fort Recovery Rec 13.
Kester, Elsie printer & decorator T Market St Coldwater.
Kester, Geo. B. R5 Celina But.
KESTER, GEO. W. 2 ch farmer O 40a R2 Coldwater But 35 Ind tel.
Kester, Mrs. Martha E. Market St Coldwater.
Ketcham, Philip (Mollie) 6 ch farmer T 5h 9c R6 Rockford Dub 14 Ind tel.
Ketcham, T. R. (Ethel) undertaker First St Rockford.
Ketcham, Wm. (Lillie) 2 ch undertaker O First St Rockford.
Ketring, Boyd painter & paperhanger Montezuma.
Ketring, Mrs. Carrie 1 ch O H&L Montezuma.
Ketring, Hershel laborer Montezuma.
Kettenring, Adam (Ida) farmer O 80a R5 Celina Wash 40.
Kettenring, John (Catherine) ret O 240a 3h 7c R1 Rockford Blck 18 Ind tel.
Kettenring, John H., Jr. (Dora) 3 ch farmer T 8c R1 Rockford Blck 18 Ind tel.
Kettering, Geo. farmer O 80a 3h 21c R2 Fort Recovery Rec 9 Ind tel.
Kettle, A. B. (Rosa) 7 ch farmer 5h 13c R1 Montezuma Fran 75.
Kettle, Marion (Dora) 1 ch farmer O 5a 4h 1c Montezuma Fran 71 Ind tel.
Kevelder, Anton (Elizabeth) 4 ch pool room & ice cream parlor O H&L Main St Saint Henry Ind tel.
Kevelder, Edward telegraph operator bds Second St Coldwater.
Keyser, Theodore RD Celina Cen.
Kidd, David (Rebecca Jane) farmer O 1a 1h 1c R1 Rockford Blck 112 Ind tel.
Kidd, Fred (Nasey) farmer T 3h 2c R1 Willshire Blck 39 Ind tel.
Kies, Frank (Mary) 2 ch harnessmaker O Bridge St Rockford.
KIESTER, D. W. R2 Celina.
Kilander, Eric (Anna) 2 ch farming T 3h 2c R4 Fort Recovery Rec 59 Ind tel.
Kimble, Harrison (Nancy M.) ret O H&L Cor Wayne & Broadway Sts Fort Recovery.
Kimmel, Joseph (Mina E.) 3 ch farmer O 63a 2h 8c R1 Rockford Dub 8 B tel.
Kimmel, Ralph Rockford.
Kimmel, Virgie Rockford.
Kimmel, Wm. Rockford.
Kimball, Jessie (Virgie) farmer T 5h 1c R5 Rockford Dub 19.
Kincaid, Alex (Hala) 5 ch farmer O 70a 4h 6c R7 Celina Lib 62 B & Ind tels.
Kincaid, Chester R7 Celina Lib 62 B & Ind tels.
Kincaid, Clyde R2 Celina Lib.

Kincaid, John (Lizzie) 9 ch farmer O 5a 1h 1c R7 Celina Lib 28 Ind tel.
KINDALL, L. T. Coldwater.
KING, ALBERT (Veronica) 6 ch farmer T 6h 4c R1 Burkettsville Gran 63 Ind tel.
King, Anda (Savina) farmer O 200a R2 Rockford Blck 119.
King, Andrew (Amelia) 1 ch farming O 82a 8h 11c R1 Fort Recovery Rec 24 Ind tel.
King, Anthony 7 ch ret bds S Wayne St Fort Recovery.
King, Anthony A. (Elizabeth) farmer O 80a 4h 7c Victoria Rec 31 Ind tel.
KING, A. O. R5 Rockford.
KING, CHARLES (Lena) farmer T 4h 13c Burkettsville Gran 98 Ind tel.
King, Cletus P. (Caroline) 6 ch farmer O 84a 6h 7c R4 Fort Recovery Rec 30.
King, C. A. Fort Recovery.
King, Miss Frances millinery O H&L S Wayne St Fort Recovery.
King, Henry (Bordella) 2 ch farmer O 80a 2h 6c R2 Rockford Blck 82 Ind tel.
King, Jacob S. (Flora) 3 ch farmer T 9h 20c R1 New Bremen Mar 27 Ind tel.
King, Mrs. John Columbia St Rockford.
King, J. A. (Nancy A.) 2 ch farmer O 60a 5h 6c R4 Celina Jef 85 Ind tel.
King, Mrs. Katherine Market St Rockford.
King, Markus (Veronica) 1 ch farming O 80a 3h 3c R4 Fort Recovery Rec 43 Ind tel.
King, Miss Mary milliner bds S Wayne St Fort Recovery.
King, Namon (Eva) pool room Columbia St Rockford.
King, Otto farmer O 80a 7h 10c Victoria Rec 31 Ind tel.
King, Pat Mendon.
King, Peter (Anna) 1 ch farmer O 78a 5h 4c R4 Fort Recovery Rec 25.
King, Ralph (Mary) 1 ch laborer T Columbia St Rockford.
King, Sarah 1 ch ret Caldwell St Fort Recovery.
King, Solomon (Ella) 2 ch farmer O 80a 7h 6c R2 Rockford Blck 78 Ind tel.
King, Wesley sawyer T Caldwell St Fort Recovery.
King, Wm. F. (Florence) tinner T S Wayne St Fort Recovery Ind tel.
King, W. H. (Ida) 6 ch farmer & tile manufacturer O 97a 9h 7c Rockford Dub 6 Ind tel.
Kinkley, Brice R3 Mendon Un 53 Ind tel.
Kinkley, C. C. (Belle) farmer O 60a 2h 3c R3 Mendon Un 76 Ind tel.
KINKLEY, F. W. (Edith) 1 ch farmer O 60a 2h 3c R3 Mendon Un 74 Ind tel.
Kinkley, George (Frances) 5 ch farmer T 4h 3c R2 Rockford Dub 6 Ind tel.
Kinkley, G. W. (Nora E.) 2 ch farmer O 49a 2h 5c R3 Mendon Un 53 Ind tel.
Kinkley, John Rockford.
Kinkley, Kenneth H. R3 Mendon Un 73 Ind tel.
Kinkley, R. C. (Emma) 1 ch garage & stock buyer O N Main St Mendon Ind tel.
KINKLEY, R. S. (Edith) 5 ch farmer O 60a 6h 10c R3 Mendon Un 73 Ind tel.
Kinkley, W. R. Mendon.
Kinneson, George (Salvy) 2 ch farmer O 10½a 1h 1c R5 Celina Wash 71 Ind tel.
Kircher, W. M. Fort Recovery.
Kirkpatrick, Earnest (Anna) 3 ch farmer O 80a 3h 3c R6 Rockford Dub 14 Ind tel.
KIRKPATRICK, W. E. (Stella) 7 ch farmer O 60a 4h 5c R9 Celina Hpwl 91.
Kirsch, Mrs. Anna O H&L Walnut St Coldwater.
Kirwan, Thomas (Catharine) 6 ch laborer O 2H&L 5c Walnut St Coldwater.
Kiser, Edmond (Mary) ret O Franklin St Rockford.
Kiser, Ellzie (Julia) blacksmith O Bridge St Rockford.
Kiser, James (Julia) 1 ch farmer O 4a 1h R1 Montezuma Fra 72.
Kiser, Joseph (Susan) 7 ch farmer T 6h 11c R3 Celina Cen 13 Ind tel.
Kiser, Wm. (Katharine) cement O N Washington St Mendon.
Kisly, C. A. farmer O 40a 3h 2c R1 Coldwater Wash 62.
KISTER, LEROY R5 Celina Wash.
Kistler, Daniel 5 ch ret O H&L Broadway Fort Recovery.
Klaene, Adelheid bds Second St Coldwater.
Klaene, Elizabeth seamstress Second St Coldwater.
Klaene, John S. moulder bds Second St Coldwater.
Kleibecker, John (Orine) 2 ch blacksmithing T Main St Coldwater.
KLEINHENZ, ANTHONY (Anna) 1 ch fence dealer O 3a H&L 1h Maria Stein Mar 81 Ind tel.

KLEINHENZ, H. H. 3 ch hardware T 1h Wayne St Fort Recovery Ind tel.
Kleinhenz, John F. (Mary Anna) carpenter O ½a Victoria Rec 36.
KLEINHENZ, JOHN W. 8 ch farmer feeder & shipper of live stock O 131a H&L 6h 25c 200Hogs R1 Chickasaw Mar 73 Ind tel.
Kleinhenz, Joseph (Elizabeth 1 ch ret O H&L Caldwell St Fort Recovery.
Kleinhenz, Mathias (Anna J.) 2 ch tool grinder O H&L South St Coldwater.
Klenke, Mrs. Mary 9 ch O 3a H&L 1c R6 Celina Mar 14.
KLINGER, J. A. (Clara) 1 ch farmer O 80a 6h 6c R9 Celina Hpwl 91 Ind tel.
Klingsihen, Catherine R1 Burkettsville Gib 58.
Klingsihen, Cune R1 Burkettsville Gib 58 Ind tel.
Klingsihen, Geo. Fort Recovery.
Klingsihen, Joseph (Catherine) 7 ch farmer O 160a 5h 25c R1 Burkettsville Gran 69.
Klingsihen, Mrs. Kunigunda R1 Burkettsville Gib 58.
Klingsihen, Mrs. Lena 2 ch O 80a 4h 4c R1 Burkettsville Gib 58 Ind tel.
Klinksihen, Leo farmer 1h R1 Burkettsville Gib 58 Ind tel.
Klingsihen, Peter (Anna) 1 ch photographer O 80a 1c R5 Fort Recovery Gib 58.
Klingsihen, Mrs. Sebastian Fort Recovery.
Klinz, W. J. (Ida) 3 ch farmer T 6h 9c R8 Celina Hpwl 100.
Klopfleisch, C. H. Celina Lib.
KLOPFLEISCH, GUST (Emma) 2 ch laborer 1h R1 Celina Lib 82 B & Ind tel.
Klopfleisch, Henry (Anna D.) 6 ch farmer O 40a 2h 6c R1 Celina Lib 81 B & Ind tel.
Klostermann, Albert R1 Montezuma Fra 63 Ind tel.
Klostermann, Aloys H. R1 Montezuma Fra 63 Ind tel.
Klostermann, Alvena R1 Montezuma Fra 63 Ind tel.
KLOSTERMANN, F. G. (Alice) 2 ch grain dealer 1h Main St Montezuma Ind tel.
KLOSTERMANN, GEORGE (Mary) 1 ch farmer O 330a 21h 55c R1 Montezuma Fra 43 Ind tel.
Klostermann, Henry, Jr. (Anna) 4 ch farmer O 80a 4h 8c R1 Montezuma Fra 80 Ind tel.
KLOSTERMANN, HENRY, SR. (Catherine) 2 ch farmer O 99a 6h 12c R1 Montezuma Fra 63 Ind tel.
Klostermann, Herman Montezuma.
KLOSTERMANN, JOHN (Rose) 3 ch farmer T 11h 20c R1 Montezuma Fra 79.
Klostermann, Joseph thresher R1 Montezuma Fra 63 Ind tel.
Klostermann, Julius laborer R1 Montezuma Fra 43 Ind tel.
Klostermann, Louis A. (Mary) 3 ch farmer T 5h 13c R1 Montezuma Fra 60.
Klostermann, Richard R1 Montezuma Fra 63 Ind tel.
Klostermann, Rosa R1 Montezuma Fra 63 Ind tel.
Klostermann, Rudolf (Mary) farmer O 120a 4h 13c R1 Montezuma Fra 63 Ind tel.
Klostermann, Rudolph H. (Frances) 2 ch farming T 4h 4c R1 Montezuma Fra 75.
Klostermann, Wm. (Emma) 2 ch farmer T 4h 12c R1 Montezuma Fra 47 Ind tel.
Knabflitz, Eliz. 1 ch cook Burkettsville.
KNAPKE, AUGUST (Esabelle) 1 ch farmer O 80a 6h 12c R7 Celina Hpwl 67.
Knapke, August (Leona) 2 ch farmer O 160a 6h 12c R1 Chickasaw Mar 56 Ind tel.
KNAPKE, BEN. (Sophia) 6 ch farmer O 120a 5h 12c R2 Coldwater But 37 Ind tel.
KNAPKE, BERNARD (Mary) 10 ch farmer O 140a 7h 16c Maria Stein Mar 40 Ind tel.
Knapke, Bernard (Carrie) 6 ch farmer O 80a 3h 8c Celina Jef 50 Ind tel.
KNAPKE, FRANK (Elizabeth) 4 ch farmer O 40a 4h 5c R2 Coldwater But 44 Ind tel.
Knapke, G. J. RD Celina Hpwl.
Knapke, Henry (Theresia) 8 ch farmer O 160a R1 Chickasaw Mar 56 Ind tel.
Knapke, Johanna Saint Henry.
KNAPKE, JOHN (Lizzie) 6 ch farmer O 120a 5h 15c R1 Coldwater But 29 Ind tel.
Knapke, John Maria Stein.
KNAPKE, JOHN B. (Anna) 3 ch farmer O 80a 3h 6c R1 Chickasaw Mar 38 Ind tel.
Knapke, John J. (Anna) 7 ch farmer O 80a 4h 7c R1 Montezuma Fra 40.
Knapke, John M. (Catherine) 6 ch farmer O 170a 6h 24c R1 Saint Henry Gran 15.

KNAPKE, JOSEPH (Katie) 6 ch farmer O 80a 4h 8c R1 Chickasaw Mar 40 Ind tel.

Knapke, Joseph (Ethel) 2 ch farmer O 80a 4h 12c R1 Celina Hpwl 76.

KNAPKE, J. J. (Elizabeth) 4 ch farmer O 80a 3h 8c R7 Celina Jef 50.

Knapke, Wm. (Rosa) 4 ch farming O 100a 4h 14c R2 Saint Henry Gran 118.

Knapschafer, Andrew carpenter bds Main St Coldwater.

Knapschafer, Mrs. Elizabeth 2 ch O H&L Main St Coldwater.

Knapschafer, Elenora Main St Coldwater.

Knapschafer, George (Anna) farmer O 121a 4h 18c Coldwater But 65.

Knapschafer, Gerhard R6 Celina But.

Knapschafer, Henry (Margaret) woodworker O H&L Main St Coldwater.

Knapschafer, Herman laborer bds Main St Coldwater.

Knapschafer, Ida Main St Coldwater.

Knapschafer, Katharina Main St Coldwater.

Knapschafer, Leo janitor bds Main St Coldwater.

Knapschafer, Urban carpenter bds Main St Coldwater.

Knath, Christ Fort Recovery.

Knenle, Chas. W. Chickasaw.

Knepper, Edwin G. RD Celina Wash.

Knight, J. C. (Missouri) ret O Market St Rockford.

Knisely, D. S. (Mary Etta) 1 ch clergyman T 1h R1 Celina Hpwl 78.

Knisely, Pearl R1 Celina Hpwl 78.

KNODEL, FRED. laborer R1 Celina Lib 48.

Knoth, Christopher (Agnes) 6 ch farmer O 63a 5h 8c R4 Fort Recovery Rec 19.

Knoth, Henry (Rosa) 5 ch farming O 60a 4h 8c R4 Fort Recovery Rec 19 Ind tel.

Knoth, Katie Coldwater.

St. Rosa Church, St. Rosa, Ohio.

Knoth, Sebastian 2 ch saw milling O 80a 11h R1 Coldwater Wash 60 Ind tel.
Knox, P. C. RD Celina Wash.
Knox, Sam (Rose) 2 ch laborer O Bridge St Rockford.
Knows, J. W. Montezuma.
KOBES, JOHN (Clarris) 4 ch farmer T 3h 5c R1 Coldwater But 29.
KOCH, ANTON (Margaret) 4 ch ret O 87a R5 Rockford Lib 2 Ind tel.
Koch, Edward (Matilda) stirrup factory O H&L Elm St Fort Recovery Ind tel.
KOCH, GEO. A. (Hulda) 1 ch farmer O 120a 6h 16c R5 Rockford Lib 3 Ind tel.
KOCH, JOHN (Elizabeth M.) 5 ch farmer & stock dealer O 100a 5h 25c R5 Rockford Lib 46 Ind tel.
KOCH, PHILIP (Margaret) 1 ch painter & paperhanger O 1a 1h R3 Rockford Lib 79 Ind tel.
Koch, Wm. (Anna) 1 ch barber O 3a R3 Rockford Lib 72 B & Ind tels.
Koehn, Henry 5 ch farmer O 71a 4h 5c R1 Montezuma Fra 55.
Koerster, Frank farmer T R5 Fort Recovery Gib 68 Ind tel.
Koesters, August (Clara) 5 ch farmer T 5h 14c R2 Saint Henry Mar 100 Ind tel.
Koesters, Bernard Saint Henry.
Koesters, John H. (Mary H.) 6 ch teacher O 50a 1h 4c R5 Fort Recovery Gib 67.
Koesters, Theodore (Annie) ret O 99a 5h 4c R5 Fort Recovery Gib 68 Ind tel.
Kohlhorst, Henry RD Celina Cen.
Kohman, Leo. H. Saint Henry.
KOHNEN, HERMAN (Catherine) 4 ch tombstone agent 1h Columbus St Saint Henry.
Kohnen, Josephine 1 ch O H&L Columbus St Saint Henry.
Kohnman, Mrs. Frank Saint Henry.
Kohnman, H. Saint Henry.
KOLHLIG, JOE (Mary) 2 ch farmer O 80a 4h 10c R1 Coldwater But 29.
Kolp, Mrs. A. A. 5 ch O H&L Center St Fort Recovery.
Kolter, F. C. (Katherine) dry goods O Main St Rockford.
Konnetch, Mike farmer O 90a 12h 5c R1 Coldwater But 39 Ind tel.
Konrath, George (Margaret) farmer O 80a R1 Coldwater Wash 47 Ind tel.
Konrath, John (Charlotte) 2 ch farmer O 6h 12c R1 Coldwater Wash 46.
Koo, Angeline R1 Burkettsville Gran 114 Ind tel.
KOONS, JNO. R1 Meudon.
Koontz, C. D. (Hila) 2 ch farmer T 6h 4c R3 Rockford Blck 103 Ind tel.
Koontz, Dale Rockford.
Koothagen, George 1 ch laborer bds Main St Coldwater.
Kothman, Louis 5 ch carpenter & contractor T Sycamore St Saint Henry.
Krall, Aaron RD Rockford.
Krall, Christ. (Dora) 1 ch farmer O 50a 3h 4c R1 Willshire Blck 33.
Kramer, B. H. Chickasaw.
Kramer, Caroline Maria Stein.
Kramer, Catherine farmer O 59a 3h 7c R2 Coldwater But 18 Ind tel.
Kramer, Henry (Elizabeth) 8 ch farmer O 157½a 6h 17c R1 Maria Stein Mar 101 Ind tel.
Kramer, Henry, Jr. (Rosa) farmer 3h R1 Chickasaw Mar 77 Ind tel.
KRAMER, HENRY (Senora) 2 ch general merchandise & dealer in grain & seeds O H&L 1h Maria Stein Mar 81 Ind tel.
Kramer, John (Mary) 2 ch farmer O 40a 2h 4c R2 Coldwater But 17 Ind tel.
KRAMER, JOHN R1 Saint Henry.
KRAMER, JOHN M. (Caroline) 7 ch telephone mgr heating & plumbing O 5a H&L 2h 1c Maria Stein Mar 81 B & Ind tels. See adv.
Kramer, Joseph (Catherine) 5 ch ret T 1h 1c Maria Stein Mar 83.
Kramer, Philomena Maria Stein.
Kramer, Roman farmer R1 Maria Stein Mar 111 Ind tel.
Kramer, Wm. (Mary) 13 ch farmer O 161a 10h 22c R1 Saint Henry Gran 80.
Krebs, Frank J. (Minnie P.) 1 ch laborer T Second St Coldwater.
KREMER, ANTON (Mary) 5 ch farmer O 180a 11h 22c R2 Saint Henry Gran 36 Ind tel.
KREMER, AUGUST (Catherine) 3 ch farmer O 180a 10h 25c Maria Stein Mar 40 Ind tel.
Kremer, Edward laborer O L Main St Coldwater.
KREMER, FRANK, JR. (Regina) 4 ch farmer O 120a 6h 21c R1 Chickasaw Mar 29 Ind tel.
Kremer, John D. (Agnes) 7 ch farmer O 160a 7h 23c R1 Maria Stein Mar 111 Ind tel.
Krenning, Mrs. Harriet I. 2 ch ret O H&L Boundary St Fort Recovery Ind tel.
KRICK, JOHN (Clarkie) 4 ch farmer T 7h 3c R6 Rockford Dub 16 Ind tel.

Krick, Willis Rockford.
KRIEG, JOHN B. (Elizabeth) 6 ch farmer O 135a 6h 13c R2 Fort Recovery Wash 11 Ind tel.
Krieger, Dorothea cashier bds Second St Coldwater.
KRIEGER, WILLIAM (Mary) 1 ch laborer O 9a Second St Coldwater.
Kring, Mrs. Anna 1 ch ret O H&L Boundary St Fort Recovery.
Krinpelbeck, Theodore (Anna M.) 2 ch moulder T South St Coldwater.
KROEGER, JOHN (Catherine) 8 ch mayor field supt gas co O H&L Chickasaw.
Krogman, Chas. (Sophia) 3 ch farmer T 6h 6c R9 Celina Hpwl 48 Ind tel.
Krogman, Fred RD Celina Hpwl.
Krogman, Wm. (C.) 9 ch farmer T 6h 6c R9 Celina Hpwl 79 Ind tel.
KRUGEL, LEWIS (Caroline) 4 ch farmer O 40a 3h 8c R5 Celina Wash 74.
Kruger, Frank RD Celina Cen.
KRUGER, J. C. R10 Celina Cen.
Kruger, Mrs. Susie RD Celina Cen.
Krugh, A. J. (Etta) 2 ch farmer T 7h 6c Mercer Dub 62 Ind tel.
KRUGH, B. F. barber T 1h R6 Rockford Blck 102 Ind tel.
Krugh, C. R. (Gertrude) farmer O 60a 3h 3c R2 Mendon Un 9 Ind tel.
Krugh, Earl farmer S Green St Mendon.
KRUGH, G. C. 3 ch farmer O 100a 7h 5c R1 Mendon Un 91 Ind tel.
KRUGH, G. W. (Flora) 4 ch farmer O 50a 4h 3c R1 Rockford Blck 98 Ind tel.
KRUGH, HARRY E. (Emma M.) 3 ch farmer & R R mail driver T 4h 6c R3 Mendon Un 49 Ind tel.
Krugh, Homer (Stella) grocer O N Wayne St Mendon.
Krugh, James farmer R1 Mendon Un 91.
Krugh, J. M. (Sarah Ann) farmer O S Green St Mendon.
Krugh, Mary E. O 59½a 1c R6 Rockford Blck 102 Ind tel.
Krugh, M. O. (Minnie) 6 ch school supt O Mendon Ind tel.
Krugh, Priscilla Mendon.
Krugh, Roy (Freda) 1 ch clerk N Wayne St Mendon.
Krugh, Mrs. Wm. Rockford.
KRUGH, W. E. (Nellie) 3 ch farmer O 113a 6h 6c R2 Mendon Un 18 Ind tel.
KRUGWER, CHAS. R1 Celina.
Kuenle, Chas. W. clergyman Chickasaw Ind tel.
Kuess, Henry (Catharine) 3 ch farmer O 110a 4h 10c R1 Chickasaw Fra 28 Ind tel.
Kugel, Caroline RD Celina Wash.
Kugel, Louis RD Celina Wash.
Kugel, Michael (Rosina) farmer 1h 1c R2 Celina Wash 37.
Kuhl, Anton ret O 10a 1c R5 Fort Recovery Gib 51.
Kuhl, Catherine R5 Fort Recovery Gib 51.
KUHN, ADAM (Hettie) 8 ch farmer O 80a 4h 10c R5 Rockford Lib 7.
KUHN, CHARLES (Myrtle) 5 ch farmer T 4h 3c R1 Rockford Blck 51 Ind tel.
Kuhn, F. T. (Mary) 4 ch farmer T 5h 11c R5 Rockford Lib 7 Ind tel.
Kuhn, Howard 1h R1 Rockford Blck 26 Ind tel.
Kuhn, John (Lillie) 2 ch farmer T 3h 5c Rockford Blck 56 Ind tel.
Kuhn, J. A., Jr. R2 Coldwater Jef 13.
Kuhn, J. A., Sr. (Rosa) 1 ch farmer O 40a 6h 12c R2 Coldwater Jef 13.
Kuhn, Meda music teacher 1h R1 Rockford Blck 26 Ind tel.
KUHN, OTTO (Lillian) 1 ch farmer T 4h 7c R1 Rockford Blck 28 Ind tel.
Kuhn, Sarah Jane 3 ch ret O ½a R5 Rockford Lib 2 Ind tel.
Kuhn, Valda music teacher R1 Rockford Blck 26 Ind tel.
KUHN, WM. (Della) 6 ch stock buyer & farmer O 130a 7h 32c R1 Rockford Blck 26 Ind tel.
Kull, Frederick (Lora) ret O H&L Mendon Ind tel.
Kull, J. F. (Effa) 1 ch farmer O 160a 6h 3c R10 Celina Jef 76.
KULL, W. M. (Edie) farmer T 3h 3c R8 Celina Cen 10 Ind tel.
KULM, JOHN R1 Rockford.
Kunk, Bernard (Mary Ann) 4 ch farmer O 107a 6h 12c R1 Maria Stein Mar 139.
Kunk, Clem (Cecelia) 2 ch farmer R1 Maria Stein Mar 139.
Kunk, Clem. (Margaret) 5 ch laborer O 4½a H&L Maria Stein Mar 83 Ind tel.
Kunk, Frank (Rose) 2 ch laborer O 2L Coldwater But 57 Ind tel.
Kunk, Harman (Elizabeth) 3 ch farmer O 80a 4h 10c R2 Coldwater But 66 Ind tel.
Kunk, Miss Paulina R1 Maria Stein Mar 139.
Kunkle, Elizabeth Victoria Rec 34.
Kunkle, Frank Victoria.
Kunkle, Henry (Catharine) 4 ch farmer T 7h 4c Victoria Rec 25.
Kunkle, John (Mary) 1 ch farmer T 4h 6c Victoria Rec 30 Ind tel.
Kunkler, Christian F. (Elizabeth) 4 ch farming O 80a 9h 7c RD Fort Recovery Rec 53 Ind tel.

Kunkler, C. (Mary) 6 ch farmer O 80a 3h 12c R1 Burkettsville Gra 83 Ind tel.
KUNKLER, IDA 2 ch farmer O 120a 7h 18c R1 Saint Henry Gran 32 Ind tel.
KUNKLER, JNO. W. R2 Saint Henry.
Kunkler, Rev. S. clergyman Walnut St Saint Henry.
KURTZ, CHAS. (Julia) 7 ch farmer T 5h 2c R1 Celina Lib 10.
Kurtz, Daniel 1 ch laborer 1h R7 Celina Lib 16.
Kyle, Wm. Fort Recovery.
LACY, FRANK (Ida) 2 ch farmer T 1h 1c R9 Celina Hpwl 91.
Lacy, George (Nellie) 3 ch farmer T 3h 6c R1 Montezuma Fra 71 Ind tel.
Lacy, Geo. W. (Matilda) 4 ch farmer O 40a 1h 4c R6 Celina But 59 Ind tel.
Lacy, H. E. laborer 1h R5 Celina Jef 11.
Lacy, Wm. A. (Olive) 1 ch telephone exchange O H&L Main St Montezuma Ind tel.
LAFFIN, MRS. CLYDE R2 Celina.
Laffin, Ezra (Nellie) farmer O 46a 5h 4c R7 Celina Lib 66 Ind tel.
LAFFIN, E. L. (Florence) 2 ch farmer T 7h 8c R3 Celina Cen 49.
Laffin, James M. (Virgil) 1 ch farmer T 3h 24c R7 Celina Lib 53 Ind tel.
Laffin, J. B. (Belle) 4 ch ret O 120a 2h R7 Celina Lib 53 Ind tel.
Laloge, Leo (Theresia) 1 ch laborer O H&L Main St Coldwater.
Lambert, Fred laborer R2 Celina Lib 62 B & Ind tels.
Lamm, Anthony L. (Angeline) 6 ch laborer O H&L S Wayne St Fort Recovery Ind tel.
Lamm, Warner laborer S Wayne St Fort Recovery Ind tel.
Lammers, B. J. (Catherine) 4 ch harness & shoes O 3H&Lots 1c Main St Saint Henry Ind tel.
Lammn, John (Anna) 6 ch farming O 120a 4h 7c Vectoria Res 22 Ind tel.
Lamond, Chas. carpenter Mendon.
Lamond, Hattie Mendon.
Lamond, Mrs. O. C. O H&L Mendon.
Lamont, H. O. (Ella) 1 ch railroader O H&L Mendon.
Lampy, Clifford (Ada A.) 1 ch farmer T 3h R3 Mendon Un 20.
LAMPY, C. W. (Lizzie) 4 ch farmer O 131a 7h 15c R3 Mendon Un 31.
LAMPY, G. C. (Mary) farmer T 3h 6c R3 Mendon Un 22 Ind tel.
LAMPY, JOSEPH (Loma) farmer T 6h 4c R3 Mendon Un 20 Ind tel.
Landfair, Earl farming 2h R1 Rockford Blck 26.
LANDFAIR, STANLEY (Mabel) 2 ch farmer O 80a 5h 7c R1 Rockford Blck 26.
LANDIS, JAMES (Mary E.) laborer T 1h 1c R5 Celina Jef 30.
Lang, John A. (Julia A.) 1 ch carpenter O H&L Milligan St Fort Recovery.
Langdson, J. W. (Laura) 3 ch manager of elevator O H&L Mendon Ind tel.
Lange, Albert farmer R1 Saint Henry Fran 50 Ind tel.
LANGE, A. A. (Ida) 2 ch farmer O 103a 6h 8c R1 Maria Stein Mar 150 Ind tel.
Lange, Ben farmer R1 Saint Henry Gran 50 Ind tel.
Lange, Frank (Mary) 3 ch farmer O 120a 2h 15c R1 Saint Henry Gran 50.
LANGE, FRANK J. (Nettie) 5 ch farmer O 100a 6h 10c R2 Saint Henry Gran 42 Ind tel.
Lange, George (Margaret) 2 ch farmer T 9h 9c R2 Saint Henry Gran 42 Ind tel.
Lange, Henry farmer R1 Saint Henry Gran 50 Ind tel.
Lange, John (Elizabeth) 1 ch ret O 330a 1h 3c Main St Saint Henry Ind tel.
LANGE, JOSEPH (Anna) 2 ch farmer O 133a 6h 15c R6 Celina But 65.
LANGE, J. H. (Frances) 2 ch farmer O 240a 8h 29c R1 Saint Henry Gran 50 Ind tel.
Lange, Louis farmer R1 Saint Henry Gran 50 Ind tel.
Langenhorst, John (Mary Anna) 4 ch carpenter O H&L South St Coldwater.
Langenkamp, F. H. (Anna) 1 ch farmer O 120a 5h 15c Saint Henry Gran 48.
Langenkamp, Henry (Anna) 2 ch farmer O 62a 3h 8c R1 Saint Henry Gran 8.
Langenkamp, John Saint Henry.
Langenkamp, Leo G. (Justina) 1 ch farmer O 84a 1h Saint Henry Gran 48.
Langle, Frank (Margaret) farmer O 70a 1h 3c R8 Celina Hpwl 92.
Langle, M. J. (Catherine) cigarmaker T Fort Recovery Ind tel.
Langloh, Mrs. Theodore 5 ch O H&L Fort Recovery Ind tel.
Lankhart, E. W. Rockford.
Lankhart, John (Catharine) grain dealer O First St Rockford.
Laramore, Rebecca 1 ch farmer O 70a R2 Celina Jef 40 Ind tel.
Laramore, R. L. (Myrtle) 1 ch farmer O 30a 3h 9c R2 Celina Jef 40 Ind tel.

LARUE, A. W. farmer O 400a 13h 26c R2 Celina Wash 33 Ind tel.
LaRue, C. L. (Elizabeth) butcher T Columbia St Rockford.
Larue, David (Nancy) 2 ch farmer O 80a 7h 11c R2 Fort Recovery Wash 32 Ind tel.
Larue, I. M. farmer O 400a 13h 26c R2 Celina Wash 33 Ind tel.
Larue, L. F. Fort Recovery.
Larue, Mary 400a 13h 26c R2 Celina Wash 33 Ind tel.
LARWOIR, BOB R2 Celina.
Lastenheiser, John (Catharine) 3 ch farmer R1 Willshire Blck 1 Ind tel.
LATHER, ELZY R3 Celina.
Latimer, Chas. (Ella) ret O Main St Rockford.
Lauber, Geo. J. 4 ch timber buyer O 3a 1h 1c S Wayne St Fort Recovery Ind tel.
Lauber, Geo. J. 3 ch timber buyer O 2½a H&L 1h 1c Fort Recovery Gib 19 Ind tel.
LAUBER, PETER laborer R1 Saint Henry Gran 51.
Lauber, Sebastian (Mary) farmer O 84a 8h 10c R1 Saint Henry Gran 51.
Lauber, Veronica R1 Saint Henry Gran 51.
Lauber, Miss Victora Fort Recovery Gib 19 Ind tel.
Laudahn, J. H. R2 Celina Lib.
LAUDALIN, JOHN R1 Celina.
Laudenback, Emery (Lucille) hotel O 30a 2h 2c R2 Celina Wash 37.
Laudenback, J. A. RD Celina Wash.
Laudman, H. E. (Elizabeth C.) 1 ch miller & manager W O Grain & Milling Co T 1h Saint Henry Ind tel.
Lautzenheiser, Frank (B.) 5 ch farmer T 2h 1c R1 Pleasant Mills Indiana Blck 3.
Laux, Ed. Fort Recovery
Laux, Mrs. Elizabeth Seventh St Coldwater.
Laux, Ferdinand (Loa) 2 ch blacksmith O ¼a R2 Fort Recovery Wash 29.
Laux, Miss Fances bds Seventh St Coldwater.
LAUX, J. J. (Margaret) 9 ch blacksmith O 58a 4h 3c R2 Fort Recovery Wash 8 Ind tel.
Laux, Mary O H&L Wagner St Fort Recovery.
Lawrence, Elmer (Eva) 3 ch pumper T S Wayne St Mendon.
Lawson, H. F. RD Willshire Blck.
Layland, C. A. RD Celina Cen.
LAYLAND, DAVID P. (Blanche) 3 ch farmer T 3h 5c R4 Celina Jef 83 Ind tel.
Layland, J. W. (Nancy) 5 ch farmer O 80a 1h 3c R10 Celina Cen 52 Ind tel.
Layland, P. D. F. (Margaret M.) ret O H&L 1h Mercer.
LECHLEITER, JULIUS painter & paperhanger O 20a 1h 1c R2 Saint Henry Mar 72 Ind tel.
Lechner, Henry (Verona) 5 ch farmer O 91a 4h 10c R5 Fort Recovery Gib 68 Ind tel.
Lechner, Mary Ann Fort Recovery.
LEE, E. H. (Tyrie) 1 ch farmer T 8h 10c RD Willshire Blck 29 Ind tel.
LEE, ROBERT H. (N. N.) 1 ch farmer T 9h 6c R1 Rockford Dub 8 Ind tel.
Lee, Sampson (Frances M.) 8 ch farmer O 80a 1h 11c Rockford Dub 8 Ind tel.
LEE, WM. (Martha) 3 ch farmer T 8h 7c R2 Rockford Blck 74 Ind tel.
Lefeld, Andrew (Elizabeth) 5 ch carpenter O H&L North St Coldwater.
Lefeld, Ben (Antonette) 1 ch carpenter O H&L North St Coldwater.
Lefeld, George (Bernadina) 4 ch laborer O H&L 1h Center St Saint Henry.
Lefeld, Michael (Mary) 1 ch laborer Carthagena Mar 5.
LEFSON, JOE R1 Fort Recovery Rec 66.
LEHMAN, A. P. RD Celina Cen.
Lehman, E. J. RD Celina Hpwl.
Lehman, Harry RD Celina Wash.
Lehman, Hiram RD Celina Hpwl.
LEHMAN, H. C. (Myrtle) farmer T 5h 9c R3 Rockford Hpwl 58.
LEHNERT, SIMON RD Maria Stein.
Leiminger, G. E. Rockford.
Leiminger, Wm. Rockford.
LEIN, FRED. R1 Celina.
Leininger, Edwin (Lola) farmer O 44a 4h 3c R5 Rockford Blck 58.
LEININGER, GEO. S. (Anna M.) 5 ch farmer O 80a 7h 13c R5 Rockford Blck 58 Ind tel.
LEININGER, JOHN F. T. (Pearl) 2 ch cattle swine & poultry breeder T 4h 6c R5 Celina Jef 15 Ind tel. See adv.
LEININGER, LAZETTA R. R5 Rockford Lib 2.
Leininger, Mrs. Minnie 8 ch ret T 1c R5 Rockford Lib 2 B & Ind tel.
Leininger, Ottis (Emma) merchant O 1a 3h R1 Celina Lib 109 Ind tel.
LEININGER, SAMUEL (Leah C.) 5 ch farmer O 106a 4h 19c R2 Celina Lib 59 Ind tel.
Leininger, Theodore laborer R5 Rockford Lib 2 B & Ind tel.
LEIS, JOHN R2 Celina.
Leising, Chas. Maria Stein.

Leistenschneider, John 1 ch ret O 80a Saint Henry.
Leistenschneider, Mary ret bds Saint Henry.
Leistenschnieder, Frank (Josephine) 1 ch farming O 8a 4h 22c R1 Saint Henry Gran 47.
Leistner, John (Leanna) ret T 1h 1c R1 Rockford Blck 22 Ind tel.
Leistner, John H., Jr. (Grace I.) farmer O 80a 6h 7c R1 Rockford Blck 22 Ind tel.
Leistner, S. (Mary) ret O Pearl St Rockford.
Leistner, Wm. (Belle) painter O Pearl St Rockford.
Leminger, Daniel Coldwater.
LEMINGER, LEWIS R3 Rockford.
LEMKE, H. F. (Rosetta) 4 ch farmer T 98a 4h 8c R8 Celina Hpwl 88 Ind tel.
Lemke, Lesetta 5 ch ret O R1 Celina Lib 82 Ind tel.
Lemunyon, C. D. (Frances D.) 2 ch farmer T 4h 12c R3 Mendon Un 29.
Lemunyon, C. S. (Vesta) 2 ch farmer O 93a 2h R1 Mendon Un 102 Ind tel.
Lemunyon, Frank (Ella) 2 ch oil producer O 5a Mendon Ind tel.
LEMUNYON, H. B. (Mary E.) 5 ch farmer T 9h 12c R8 Celina Cen 7 Ind tel.
Lemunyon, J. F. (Hila) 3 ch farmer O 46a 3h 4c Mendon.
LEMUNYON, S. C. SCHUYLER (Dora) 6 ch laborer O H&L Mendon.
Lemunyon, Wm. (Jane) O H&L Mendon Un.
Lemunyon, W. M. (Etta) 3 ch farmer T 4h 3c R1 Mendon Un 81.
Lengerick, August Chickasaw.
Lenken, J. B. Saint Henry.
Lennards, Mrs. Anna ret O H&L Main St Coldwater.
Lennartz, Adam farmer O 80a 3h 8c R5 Fort Recovery Gib 44 Ind tel.
Lennartz, August (Anna Marie) 3 ch farmer O 195a 7h 18c R4 Fort Recovery Rec 22.
Lennartz, Henry (Catharine) farmer O 130a 6h 18c R4 Fort Recovery Rec 12.
Lennartz, Robert ret T R5 Fort Recovery Gib 44 Ind tel.
Lennartz, Rosa R5 Fort Recovery Gib 44 Ind tel.
Lenninger, Wm. Coldwater.
Lenox, Hettie O 40a 3c R7 Celina Lib 53 Ind tel.
Lenox, Samantha R7 Celina Lib.
LENX, JOHN R7 Celina.
LENWGER, JOHN R5 Celina.
Leonard, Alice A. R1 Mendon Un 41.
LEONARD, OLIVER (Martha) 2 ch farmer T 5h 5c R1 Mendon Un 41 Ind tel.
LEONARD, WM. C. (Mabel A.) 1 ch laborer T R2 Mendon Un 35.
Leonard, Wm. H. R1 Mendon Un 41.
Leonard, W. H. (Mary A.) 1 ch farmer T 7h 5c R1 Mendon Un 41 Ind tel.
Leonhard, Wm. E. (Eliza) 1 ch farmer O 60a 2h 18c Fort Recovery Gib 20 Ind tel.
Lester, Tom (Mary) 2 ch farmer T 6h 1c R1 Willshire Blck 43 Ind tel.
Leugers, A. A. Maria Stein.
Leugers, Bernard (Elizabeth) 8 ch ret R1 Maria Stein Mar 103 Ind tel.
Leugers, George (Elnora) 5 ch moulder T First St Coldwater.
Leugers, H. G. (Mary) 8 ch farmer T 3h 5c R1 Maria Stein Mar 145 Ind tel.
Leugers, H. H. (Frances) farmer O 40a 3h 2c R1 Maria Stein Mar 152 tel.
LEUGERS, H. H. (Leona) teacher T 1h R1 Chickasaw Mar 75 Ind tel.
Leugers, John (Mary) 3 ch farmer O 120a 6h 14c R1 Maria Stein Mar 103 Ind tel.
LEVORD, W. A. R8 Celina.
LEWIS, C. E. (Josephine) 3 ch farmer & stock buyer O 6a 1h 2c Mendon Un 55 Ind tel.
LEWIS, GEO. D. (Anna) 3 ch ret O 84a 4c R10 Celina Cen 66 Ind tel.
LEWIS, HARRY S. (Minnie) 9 ch farmer O 40a 6h 7c R3 Celina Cen 70 Ind tel.
LEWIS, J. L. (Ida) 4 ch timber dealer O H&L 4h Mendon Ind tel.
LEWIS, LEAH R3 Celina Cen 31.
Lewis, M. E. (Nora) 1 ch farmer O 67a 6h 11c R1 Mendon Un 71 Ind tel.
Lewis, P. J. (Ina M.) farmer T 3h 3c R3 Celina Cen 31 Ind tel.
Lewis, W. R. (Lucy M.) lumber merchant Main St Rockford.
Lhamon, C. T. (Mary) 8 ch farmer T 5h 10c R5 Rockford Lib 44 Ind tel.
Libert, John A. (Katie) farmer T 1c R7 Celina Jef 34 tel.
LIEBER, LEO farmer R2 Saint Henry Mar 68 Ind tel.
Lieberick, John R7 Celina Lib.
LIEBERICK, J. H. (Anna R.) 3 ch farmer T 3h 1c R2 Fort Recovery Wash 32 Ind tel.
LIEBKE, HENRY R9 Celina.
Lieser, Geo. (Gertrude) carpenter T W Butler St Fort Recovery.
LIESER, JOHN P. (Anna) 5 ch teacher T 1h R4 Fort Recovery Rec 21 Ind tel.
Lieser, Joseph (Ollie) 4 ch farmer O 20a 3h 1c R4 Rockford Dub 100.

LIESER, W. A. (Dora M.) 1 ch physician O H&L E Boundary St Fort Recovery Ind tel.

LIGHT, JNO. W. R1 Fort Recovery.

Lillich, George (Dora) 4 ch farmer T 8h 3c R2 Rockford Dub 23 Ind tel.

Limes, Clarence R6 Rockford Blck 102.

Limes, Gust (Cecil) 3 ch farmer T 6h 3c R6 Rockford Blck 102.

Limes, Hurless R6 Rockford Blck 102.

Lincoln, Alfred 5 ch farmer O 75a 1h R2 Celina Jef 33 Ind tel.

Lincoln, A. R. (Etta) farmer T 3h 3c R9 Celina Jef 72 Ind tel.

LINCOLN, JOHN R9 Celina Jef.

Lindbeck, Rev. A. F. Fort Recovery.

Lindhaus, Bernard (Mary) 2 ch farmer O 106a 6h 14c R2 Saint Henry Mar 42 Ind tel.

Lindhaus, Joseph farmer R2 Saint Henry Mar 42 Ind tel.

Lingo, Less laborer Second St Coldwater.

Linguer, George farmer T 2h Celina Jef 80.

Liniger, Sarah RD Celina Jef.

Lininger, H. L. R3 Rockford Lib.

Lininger, Peter R1 Celina Lib.

Link, Alois insurance Walnut St Coldwater.

Link, Anton 7 ch ret O H&L Carthagena Mar 5 Ind tel.

Link, August M. (Anna) farmer T 4h 10c R2 Saint Henry Gran 40.

Link, Charles farmer R2 Saint Henry Mar 45 Ind tel.

Link, Charles, Jr. (Catharine) 3 ch farmer T 4h 10c R2 Saint Henry Gran 21 Ind tel.

Link, Charles, Sr. (Mary) 4 ch farming O 80a 6h 5c R2 Saint Henry Gran 41 Ind tel.

Link, Frank (Cecelia) 2 ch farmer O 80a 4h 13c R1 Saint Henry Gran 50.

Link, Jacob (Caroline) farming O 80a 2h 3c R4 Fort Recovery Rec 22.

Link, Jacob (Margaret) 5 ch shoe store T Sixth St Coldwater.

LINK, JOHN (Christene) 10 ch farmer O 130a 3h 3c R2 Saint Henry Mar 45 Ind tel.

Link, Joseph A. (Jualita) postmaster & general merchant O H&L Carthagena Mar 5 Ind tel.

Link, Jos. B. (Mary) farmer O 124a 5h 17c R2 Saint Henry Mar 49 Ind tel.

Link, Julius (Veronica) 1 ch laborer T 1h E Main St Coldwater.

Link, J., Jr. Saint Henry.

Link, J., Sr. Saint Henry.

Link, Leopold (Mary) 5 ch farming O 80a 7h 10c R2 Saint Henry Gran 118 Ind tel.

Link, Michael (Emma) 2 ch billiard hall O H&L Second St Coldwater.

Link, Philip farmer O 80a 3h 13c R2 Saint Henry Gran 40.

Link, Philomina R2 Saint Henry Mar 45 Ind tel.

Link, Wm. (Nettie) farming T 4h 11c R1 Saint Henry Rec 55.

LINN, CHRIST (Anna K.) 5 ch farmer O 125 37-100a 7h 16c R7 Celina Lib 16 Ind tel.

LINN, FRED (Anna) 3 ch farmer T 5h 15c R1 Celina Lib 32 Ind tel.

Linn, Gust. RD Willshire Blck.

Linn, G. (Mary) 5 ch farmer O 200a 4h 11c R1 Celina Lib 53 Ind tel.

The Way We Used to Do It.

Linn, Henry 9 ch farmer O 80a 6h 8c R3 Rockford Lib 47 Ind tel.
LINN, JACOB, JR. (Elizabeth) 5 ch farmer O 120a 8h 18c R1 Celina Lib 48 Ind tel.
Linn, Jacob, Sr. 6 ch ret O 100a 2c R1 Celina Lib 48 Ind tel.
Linn, John RD Celina Wash.
LINN, LEWIS (Emma) 2 ch farmer O 60a 4h 4c R1 Celina Lib.
LINN, MICHAEL A. (Amelia) 4 ch farmer T 6h 20c R1 Celina Lib 48 Ind tel.
Linn, Otto farmer R1 Celina Lib 48 Ind tel.
LINN, PETER (Caroline Barbara) 5 ch farmer O 80a 6h 11c R1 Celina Lib 81 Ind tel.
Linn, Philip (Margaret) 3 ch ret O 120a 1h 1c R1 Celina Lib 36 Ind tel.
LINN, WALTER (Ollie) farmer T 3c R1 Celina Lib 81 Ind tel.
Linn, Wm. (Clara) farmer O 40a 6h 5c R1 Celina Lib 53.
Linn, Wm. 2h R7 Celina Lib 16 Ind tel.
LINNEMAN, FRANK (Massy) 2 ch blacksmith O H&L 1h Main St Montezuma.
Linz, Leander clergyman R2 Saint Henry Mar 68 Ind tel.
Lipps, John laborer bds Wayne St Fort Recovery.
Lisle, W. S. (May) 3 ch ret First St Rockford.
Litmer, Wm. (Frances) 2 ch farmer T Burkettsville Gran Ind tel.
LITTLE, WM. (Edith) 3 ch farmer T 5h 5c R3 Mendon Dub 83.
Livingston, Geo. (Rosa) 6 ch farmer O 50a 5h 9c R3 Fort Recovery Gib 32.
Livingston, Harry 1h R1 Saint Henry Rec 55.
Livingston, Mrs. M. M. RD Burkettsville Gran.
Lloyd, Ed. J. (Bess) 1 ch garage O Wayne Ave Rockford.
Lloyd, John (Hazel) garage O Main St Rockford.
Lloyd, J. E. (Callie) livery Walnut St Rockford.
Loague, David (Ida) 1 ch ret O 28a 1h 2c R10 Celina Cen 67.
Loahrantz, Ben (Sarah) 2 ch gardener O H&L 2h 1c R3 Celina Jef 75 Ind tel.
LOCHE, WM. G. (Elizabeth) 3 ch farmer O 60a 3h 7c R2 Coldwater But 46.
LOCHTEFELD, AUGUST P. (Florentina) 1 ch farmer O 112a 5h 12c R1 Chickasaw Mar 37 Ind tel.
Lochtefeld, Ben Chickasaw.
Lochtefeld, Mrs. Catherine 2 ch ret O H&2Lots R1 Chickasaw Mar 73 Ind tel.
Lochtefeld, Elizabeth Chickasaw.
LOCHTEFELD, FRANK (Mary) 1 ch farmer T 4h 9c R1 Burkettsville Gran 83 Ind tel.
LOHTEFELD, JOHN (Catherine) 10 ch farmer O 355a 10h 30c R1 Chickasaw Mar 159 Ind tel.
Lochtefeld, Joseph (Rosa) 2 ch farmer O 80a 4h 4c R2 Saint Henry Mar 36 Ind tel.
Lochtefeld, Julius Saint Henry.
LOCHTEFELD, LAWRENCE (Agnes) farmer T 4h 15c R1 Chickasaw Mar 30 Ind tel.
Lochtefeld, Theodore Chickasaw.
LOCHTEFELD, VINCENT F. (Matilda) 2 ch merchant & appraiser of Marion Mutual Fire Ins Co O H&3Lots 1h R1 Chickasaw Mar 73 Ind tel.
Lohrentz, Ben. F. RD Celina Jef.
Lohring, Orphe RD Celina Hpwl.
Long, Addison C. (Merle) 4 ch saloon O H&L Montezuma Ind tel.
LONG, ELIAS M. (Pearl) 5 ch farmer T 4h 2c R9 Celina Lib 92.
LONG, G. W. R2 Celina Wash.
Long, Harley (Margaret) 1 ch farmer T 4h R2 Celina Wash 68.
LONG, H. W. (Flora E.) 1 ch general merchant O H&L Boundary St Fort Recovery Ind tel.
Long, John W. (Maggie) farm imp hay & straw O H&L Main St Coldwater.
Long, R. T. (Lizzie) 1 ch laborer O H&L Canal St Montezuma.
Lorel, Marion (Sula) ret O South St Rockford.
Loro, Loran (Elizabeth) 1 ch carpenter T Columbia St Rockford.
Losekamp, John H. (Rose) 5 ch carpenter & contractor O H&L 1h Saint Henry Gran Ind tel.
Losekamp, Joseph (Katharine) 5 ch laborer O H&L Columbus St Saint Henry.
Losenkamp, Elizabeth O H&L Main St Saint Henry.
Losenkamp, Henry carpenter O H&L Main St Saint Henry.
LOSHA, AMELIA 2 ch farmer O 183a 6h 18c R1 Coldwater Wash 27 Ind tel.
Losha, Chas. E. Coldwater.
Losha, Emily Coldwater.
Losha, Henry (Geda) 2 ch farmer O 50a R1 Coldwater Wash 42.
Losha, Jacob Coldwater.
Losha, Joe Coldwater.
Lotz, Lalla Rookh school teacher R3 Fort Recovery Gib 10 Ind tel.
Lotz, Perry (Caroline) farmer O 70a 7h 14c R3 Fort Recovery Gib 10 Ind tel.

Lotz, Ruth Fort Recovery Gib 10 Ind tel.
Loughridge, David 2 ch farmer O 80a 5h 1c R2 Fort Recovery Wash 21.
Louis, Moses Montezuma.
Louis, M. M. Carthagena.
Lousha, Mary farmer O 70a 3h 6c R1 Coldwater Wash 55.
Love, Jene teacher Main St Coldwater.
LOWE, FRANK R1 Fort Recovery.
Lowery, A. M. (Elizabeth A.) ret R1 Fort Recovery Gib 21 Ind tel.
Lowery, Cilicia poultry raising O 3a Fort Recovery Gib 20.
Lowery, Elnora O 90a R1 Fort Recovery Gib 22 Ind tel.
LOWERY, FRANK farmer O 133a 3h 11c R1 Fort Recovery Gib 22 Ind tel.
Lowery, Harry stock dealer O 120a 15h 80c R1 Fort Recovery Gib 16 Ind tel.
Lowery, Jane poultry raising O 1¾a Fort Recovery Gib 20.
Lowery, Leslie (Liza) farmer O 480a 11h 60c R1 Fort Recovery Gib 21 Ind tel.
Lowery, Lettie R1 Fort Recovery Gib 22 Ind tel.
Lowery, Louisa Grant 90a R1 Fort Recovery Gib 22 Ind tel.
Lowery, Marshall (Pearl) farmer O 119a 6h 10c R1 Fort Recovery Gib 22 Ind tel.
Lowery, Victor (Hortense) cattle buyer T Wayne St Fort Recovery Ind tel.
Lowery, Wm. (Catherine) 3 ch stockman & contractor O H&L S Wayne St Fort Recovery Ind tel.
Lowery, Miss Zella R1 Fort Recovery Gib Ind tel.
Lown, Bert (Ruth) 3 ch laborer T William St Fort Recovery.
Lucke, Henry R9 Celina Jef.
Lucking, Henry (Mary) 1 ch laborer T Main St Coldwater.
Lucking, Henry W. laborer Main St Coldwater.
Luebke, Miss Elizabeth R1 Maria Stein Mar 123 Ind tel.
Luebke, Fred, Sr. (Elizabeth) 9 ch farmer O 80a 3h 9c R1 Maria Stein Mar 123 Ind tel.
LUEBKE, HENRY (Clara) 2 ch farmer T 5h 13c R9 Celina Jef 52.
Luken, Ben. (Anna M.) laborer T Walnut St Coldwater.
Luken, Edward (Victoria) machinist T South St Coldwater.
Luken, G. B. (Elizabeth) farmer O 60a 4h 6c R1 Saint Henry Gran 19.
Luken, Heronimous laborer bds 1h Walnut St Coldwater.
Lundy, Joe (Alice) 2 ch works stirrup factory O H&L Broadway Fort Recovery.
Lundy, Sarah Fort Recovery.
Lunneman, Henry (Mary) 12 ch section man O H&2Lots Chickasaw.
Lusk, Walter (Jennie) 2 ch chauffeur T Boundary St Fort Recovery.
Luth, Harry RD Celina Hpwl.
LUTH, JOACHIM (Sophia) 7 ch farmer O 170a 8h 21c R9 Celina Hpwl 11 Ind tel.
Luth, John (Anna) 4 ch farmer O 80a 4h 8c R9 Celina Hpwl 48 Ind tel.
LUTH, JOSEPH R9 Celina.
Luthert, Wm. (Mary) 2 ch carpenter O H&L Main St Fort Recovery.
Luthmann, J. J. (Elizabeth) farmer O 80a 3h 7c R6 Celina But 75 Ind tel.
Lutz, B. F. RD Celina Cen.
LUTZ, CHAS. F. (Elizabeth) 6 ch farmer O 120a 1h R10 Celina Cen 66.
Lutz, D. F. (Faith) 7 ch farmer & school teacher T 9h 8c R10 Celina Cen 66.
Lutz, Fred (Lucy) 1 ch furniture store T Mendon.
LYNCH, WM. (Myrtle) 7 ch farmer T 9h 32c R3 Rockford Hpwl 3 Ind tel.
Lyons, John (Brittana) farmer O 15 53-100a 2h 8c R1 Montezuma Fra 83 Ind tel.
Lyons, Mark, Jr. (Amanda) feed store O H&L W Butler St Fort Recovery.
Lyons, Morton R. (Nora) contractor O H&L Caldwell St Fort Recovery.
Lyons, Otis Montezuma.
Lyons, Wm. B. (Mary A.) 8 ch ret O H&4Lots W Butler St Fort Recovery.
McAfee, Arthur (Martha) farmer O 30a 6h 25c R1 Coldwater But 11.
McAfee, John farmer O 90a 1c RD Coldwater Wash 55 Ind tel.
McAfee, John F. (Martha G.) 4 ch farmer O 80a 9c R1 Coldwater Wash 76 Ind tel.
McAfee, Libbie Coldwater.
McAlexander, A. B. (Esther) 4 ch blacksmith T R4 Fort Recovery Wash 56.
MCALEXANDER, MRS. E. R4 Fort Recovery.
McAtee, A. C. (Marie) 2 ch farmer T 11h 13c R6 Rockford Dub 44 Ind tel.
McAtee, L. S. Rockford.
McBride, Jas. RD Willshire Blck.
McBride, Jesse (Mary) 4 ch farmer O 120a 8h 5c R1 Rockford Blck 63 Ind tel.
McCain, B. F. RD Celina Wash.
McCain, C. H. (Sarah) 4 ch farmer O 20a 3h 3c R5 Celina Wash 65 Ind tel.
McCain, Seth 1 ch carpenter O H&L William St Fort Recovery.

McCay, Mrs. Cornelia E Main St Coldwater.
McChristy, Branson Rockford.
McClellan, Gail Fort Recovery.
McClelland, Mrs. Anna I ch T Boundary St Fort Recovery.
McClelland, L. G. dentist T Boundary St Fort Recovery.
McCLINTOCK, A. G. (Sebah) 5 ch farmer O 110a 5h 15c Mercer Ind tel.
McCLINTOCK, ED. (Augusta) grocer T 2m Wayne & Butler Sts Fort Recovery Ind tel.
McClung, Mrs. Amanda O 112a 2h 9c R1 Fort Recovery Gib 16 Ind tel.
McCoy, Crayton (Catharine) ret O Main St Rockford.
McCOY, JOS. E. farmer O 60a 1h R2 Celina Jef 29.
McCristy, B. (Martha) ret O Market St Rockford.
McCristy, Delbert (Cora) farmer O 79½a 4h 3c R3 Rockford Lib 113 B & Ind tels.
McCristy, John RD Celina Hpwl.
McDaniel, C. C. Fort Recovery.
McDANIEL, HARRY (Verna) 3 ch photographer & agt Maxwell car O H&L Elm & Butler Sts Fort Recovery Ind tel.
McDaniel, J. C. Fort Recovery.
McDERMOTT, L. J. (L. F.) 2 ch farmer & oil producer O 27a 1h 1c R2 Mendon Un 64.
McDonald, Eliza (Etta) farmer O 60a 3h 2c R9 Celina Jef 52.
McDonald, Homer Leroy farmer 1h R1 Celina Lib 10 Ind tel.
McDONALD, HUGH R1 Mendon.
McDonald, James laborer Celina Lib 10.
McDONALD, J. L. (Anna) 7 ch farmer T 4h 7c R1 Celina Lib 10 Ind tel.
McDonald, Mark (Rachel) 5 ch farmer O 60a 6h 7c R2 Celina Lib 95 Ind tel.
McDougal, Hugh (Maude) 5 ch oil worker T N Wayne St Mendon.
McDougal, W. F. (Milton) 2 ch laborer T 1h R1 Willshire Blck 18 Ind tel.
McDowell, Joshua (Sara P.) farming O 40a 2h 3c R2 Fort Recovery Rec 6 Ind tel.
McDowell, Wm. J. Fort Recovery.
McGee, Emma O 80a 1h 2c RI Montezuma Fra 85 Ind tel.
McGEE, JOSEPH (Nellie) 3 ch farmer T 6h 4c R5 Celina But 48.
McGEE, T. B. (Lilly) 3 ch farmer T 4h 7c R7 Celina Jef 73.
McGee, Wm. (Jessie) 1 ch farmer T 3h 3c R5 Celina But 88.
McGillbary, Clyde G. R2 Mendon Un 30 Ind tel.
McGILLBARY, DAN (Lilly A.) 4 ch farmer O 80a 6h 10c R2 Mendon Un 30.
McGillbary, Lester F. R2 Mendon Un 30 Ind tel.
McGillvary, Arthur (Della) 3 ch hay bailer T 2h R9 Celina Lib 93 Ind tel.
McGough, Cornelius (Ella) 4 ch farmer T 3h 1c R1 Rockford Blck 48 Ind tel.
McGough, Henry RD Willshire Blck.
McGough, John RD Willshire Blck.
McGough, W. H. (Jane) 8 ch farmer O 40a 1h 1c RI Rockford Blck 43 Ind tel.
McGrue, Frank boilermaker Washington St Mendon.
McKaig, John farming O 112a 3h 3c Mercer.
McKinley, Laura Fort Recovery.
McKinnan, Jas, Sr. RD Celina Cen.
McKissick, Clifford (Ida) laborer T Rockford.
McKISSICK, SAM R3 Rockford.
McLaughlin, Rebecca O H&L High St Fort Recovery.
McMichael, Lois RI Mendon Un 86.
McMichael, Mrs. Myra R1 Mendon Un 86.
McMichael, W. F. (Rebecca) 4 ch farmer O 120a 5h 10c RI Mendon Un 86 Ind tel.
McMILLAN, C. R. (Zula) 1 ch farmer T 5h 20c R1 Coldwater Wash 54 Ind tel.
McMILLAN, MRS. R. R1 Coldwater.
McMillen, Agnes Coldwater.
McMURAY, C. F. (Hattie C.) 4 ch farmer O 200a 16h 41c R4 Celina Jef 89 Ind tel.
McMURAY, R. A. (Imogene) 4 ch contractor T 3h 2c R4 Celina Jef 87.
McMurry, Arthur RD Celina Jef.
McNamire, W. F. (Anna) stationary engineer T Mendon.
McQueen, Cliff (Leona) 2 ch carpenter T Walnut St Coldwater.
McQueen, Clyde Coldwater.
McQueen, John A. ret O H&L South St Coldwater.
McQUEEN, ROBERT (Garusha) farmer T 3h 5c R1 Coldwater Wash 87 Ind tel.
McQueen, V. C. (Elma) 3 ch farmer T 2h 3c RI Montezuma Fra 76.
McVAY, C. V. (May) 6 ch farmer T 4h 4c R3 Rockford Dub 63 Ind tel.
Macison, Fred. RI Willshire Blck 35.
MACKE, B. H. (Gertrude) 2 ch manager Pioneer Canning Co O H&L 4h Washington St Saint Henry.

MACKE, HENRY (Agnes) farmer T 3h 6c R1 Box 39A Saint Henry Gran 81 Ind tel.
MACKE, JOSEPH farmer O 160a 9h 21c R1 Saint Henry Gran 46 Ind tel.
MACKE, J. W. (Rosa) 3 ch farmer O 80a 6h 8c R1 Box 39 Saint Henry Gran 80 Ind tel.
MACKE, LEO. (Mary Ellen) 1 ch farming T R1 Saint Henry Gran 46 Ind tel.
MACKE, MRS. MARY farmer O 4a R4 Celina Jef 78.
Mackey, Julius harness maker Walnut St Coldwater.
Mackey, Wm. (Catharine) laborer O H&L Walnut St Coldwater.
Madden, Wm. RD Celina Mar.
Mader, Anthony 2 ch farmer O 75a H&L 2h 5c Main St Saint Henry.
MADER, A. H. teacher R1 Saint Henry Gran 16.
Mader, Frank (Elizabeth) 6 ch plasterer O H&L 3c cor Sycamore & Columbus Sts Saint Henry.
Mader, John (Anna) 6 ch farmer O 160a 6h 25c R1 Burkettsville Gran 82 Ind tel.
Mader, John (Emma) farmer T R1 Saint Henry Gran 16.
Mader, Joseph (Adelheid) 5 ch farmer O 225a 11h 35c R1 Box 107 Saint Henry Gran 16.
Mader, J. R. teacher Saint Henry High School bds Saint Henry.
Mader, Katharina dressmaker bds Western Ave Saint Henry Ind tel.
MADER, LEO R. (Anna) 8 ch farmer T 5h 2c R1 Saint Henry Gran 79 Ind tel.
Magato, Andrew (Ella) 4 ch ret 1c R1 Maria Stein Mar 149 Ind tel.
Magato, John (Elizabeth) 7 ch farmer & engineer O 27a T 13a 4h 1c R1 Maria Stein Mar 138.
Magato, Margaret Maria Stein.
Magato, Wilbur (Dorothea) 4 ch farmer T 3h 1c R1 Maria Stein Mar 151 Ind tel.
Maiman, Theo. (Clara) 1 ch laborer O H&L Columbus St Saint Henry.
Malick, Albert R3 Celina Cen 28 Ind tel.
Malick, Charles E. R3 Celina Cen 28 Ind tel.
MALICK, I. H. (Janet) 2 ch farmer O 160a 6h 14c R3 Celina Cen 28 Ind tel.
Malick, Lois R3 Celina Cen 28.
Mallory, Lloyd (Florence) 2 ch farmer T 3h 1c R1 Montezuma Fra 57 Ind tel.
Mallory, Will (Jessie) 2 ch druggist T Wayne Ave Rockford.
MALLORY, WILL M. insurance Rockford. See adv.
Mallow, Chas. Rockford.
Mallow, Guy (Pearl) farmer T 6h 3c R3 Rockford Dub 62 Ind tel.
Mallow, Roy (Jennie) 3 ch farmer T 4h 2c R6 Rockford Dub 44 Ind tel.
Manger, A. R. R4 Celina Jef.
Manier, Cyrl general merchant bds 1h South St Coldwater.
MANKER, BERNHARD (Margaret) farmer O 40a 2h 2c R2 Coldwater But 37.
Manley, R. S. (Florence) restaurant O Main St Rockford.
Mannix, Emmet editor printing plant H&L Main St Fort Recovery.
Mannix, Henry (Mary) 6 ch contractor T Main St Fort Recovery.
Manson, E. F. Coldwater.
Manson, J. C. Coldwater.
MARBAUGH, AMOS (Elnora) 4 ch farmer O 90a 5h 5c R1 Willshire Blck 30 Ind tel.
Marbaugh, James (Catherine) 5 ch laborer T 2h R1 Rockford Blck 22.
Marbaugh, J. F. (M. E.) 8 ch farmer O 10a 2h R1 Rockford Blck 43 Ind tel.
MARBAUGH, W. F. (Caroline E.) 2 ch farmer O 110a 4h 12c R2 Mendon Un. 40 Ind tel.
Marer, John RD Celina Lib.
MARKULL, PAUL laborer 1h R5 Rockford Lib 44 Ind tel.
Marlan, John (Bell) 5 ch manufacturer O H&L Main St Fort Recovery Ind tel.
Marron. A. E. (Fannie) 1 ch farmer O 79a 4h 8c R6 Rockford Dub 14 Ind tel.
Marron, Mrs. L. J. farmer O 80a 1h 5c R6 Rockford Dub 14 Ind tel.
Martin, Albert laborer T Main St Coldwater.
Martin, Evaline RD Celina Cen.
Martin. Harley(Hazel) 2 ch farmer T 40a 2h 3c R4 Celina Cen 91.
Martin, Henry (Emma) 2 ch mill hand T Bridge St Rockford.
Martin. Mrs. Ida T Main St Coldwater.
MARTIN, JAY R7 Celina Hpwl.
Martin. John (Lydia) 3 ch laborer T R5 Rockford Lib 2 B & Ind tel.
Martin, John H. R7 Celina Lib.
Martin. J. J. Mendon.
Martin. L. L. (Willet Jane) 2 ch farmer O 70a 4h 10c R4 Celina Cen 90.
Martin, Sophia R5 Celina Jef.

Martin, W. F. Mendon.
MARTIN, W. J. farmer T 3h 2c R5 Celina Jef 68.
Martz, Debora RD Celina Hpwl.
Martz, John (Magdalena) woodwork & painting O Walnut St Coldwater.
Martz, Lafe G ch laborer T Rockford.
Martz, Thomas (Gertrude) 2 ch engineer O South St Rockford.
MARTZ, WM. H. (Levina Bell) 7 ch farmer O 98a 6h 9c R7 Celina Lib 87 Ind tel.
Mathias, Anna T Elm St Fort Recovery.
Matson, J. W. (Margaret) carpenter O Rockford.
Mauer, W. H. R3 Rockford Lib.
Maurer, Jacob R3 Rockford Lib.
MAURER, J. B. (Caroline) 5 ch hardware O H&L Mendon.
Maurer, J. W. (Ella M.) farmer O 64a 3h 7c Mendon Un 55 Ind tel.
Maurer, Loma Mendon Un 55.
Maurer, Oro C. (Nora A.) 2 ch cream station T Mendon Ind tel.
Maurer, T. W. (Z. E.) 2 ch hardware merchant Mendon.
Maury, Andy R3 Rockford Lib.
Maury, John (Fredericka) 3 ch farmer O 40a 3h 5c R1 Celina Lib 81.
May, Byron Rockford.
MAY, E. L. (May) farmer T 6h 6c R2 Rockford Dub 47 Ind tel.
May, Mary H. RD Fort Recovery.
May, Philip (Caroline) ret O H&L Wayne St Fort Recovery Ind tel.
MAY, THEODORE (Elizabeth) 4 ch farmer O 151a 9h 17c R2 Fort Recovery Wash 13 Ind tel.
MAY, W. H. (Harriet L.) 1 ch furniture & undertaking O H&L 2h 1 auto E Butler St Fort Recovery Ind tel. See adv.
Meader, W. H. Rockford.
MECKES, CARL (Anna) 1 ch baker O H&L Wayne St Fort Recovery Ind tel.
Meeks, H. R. RD Fort Recovery Gib.
Meier, Bernard (Elizabeth) 4 ch farmer O 120a 5h 12c R1 Maria Stein Mar 121 Ind tel.
Meier, C. F. (Inez) 2 ch farmer T 4h 7c R3 Celina Un 28 Ind tel.
Meier, Frank farmer R1 Maria Stein Mar 121 Ind tel.
Meier, Fred Maria Stein.
Meier, John (Mary) 7 ch farmer O 94a 5h 15c Carthagena Mar 5 Ind tel.
Meier, Jos. (Elizabeth) 2 ch farmer R2 Saint Henry Mar 35 Ind tel.
Meigers, Herman Montezuma.
Meihls, Albert clerk bds Walnut St Coldwater.
Meihls, Miss Bessie R2 Mendon Un 85.
Meihls, Celina Walnut St Coldwater.
Meihls, Frank (Theresia 2 ch carpenter O H&L Walnut St Coldwater.
MEIHLS, GEO. (Bertha) 4 ch farmer O 80a 7h 8c R2 Mendon Un 85 Ind tel.
Meihls, Leusetta bds Walnut St Coldwater.
Meihls, Mazzi Mendon Un 85.
Meinerding, Agnes Fort Recovery.
MEINERDING, CHAS. (Josephine) 2 ch pool room T S Wayne St Fort Recovery Ind tel.
Meinerding, Charles (Bernadina) 6 ch ret O 40a 1h 1c Maria Stein Mar 40.
Meinerding, Henry (Josephine) 4 ch farming O 50a 2h 1c R4 Fort Recovery Rec 50.
Meinerding, H. C. (Rosa) 3 ch ret O 80a H&L Cor Main & Logan Sts Saint Henry.
Meinerding, John (Regina) 2 ch farmer O 40a 3h 6c Maria Stein Mar 40.
Meinerding, J. J. (Frances) 2 ch hardware dealer O store room H&L Chickasaw Ind tel.
MEIRING, ANTHONY D. (Ida) vehicle & automobile dealer T 1h 1c R1 Chickasaw Mar 73 Ind tel.
Meiring, Ben H. RD Burkettsville Gran.
Meiring, Mrs. Catherine R3 Fort Recovery Gib 52.
Meiring, Frank V. (Rosa) 1 ch blacksmith T R1 Chickasaw Mar 75.
Meiring, Mrs. Joe Chickasaw.
Meiring, Sarah R3 Fort Recovery Gib 52.
MEIRING, WESLEY farmer O 149a 6h 38c R3 Fort Recovery Gib 52.
Meiring, Mrs. Wm. Fort Recovery.
Menchhofer, Carl A. Coldwater.
MENCHHOFER, DANIEL R. (Alice) 3 ch farmer O 60a 4h 8c R1 Coldwater Wash 44 Ind tel.
MENCHHOFER, MRS. HENRIETTA 3 ch farmer O 480a 11h 40c R1 Coldwater Wash 62 Ind tel.
MENCHHOFER, JOHN L. (Catherine) 4 ch farmer 119½a 5h 18c R1 Coldwater Wash 46 Ind tel.
MENCHHOFER, L. R. (Pearl) 2 ch farmer O 58a R4 Fort Recovery Wash 55.
Menchhoffer, O. E. Coldwater.
Menchhoffer, W. H. (Pearl) 2 ch farmer T 8h 24c R9 Celina Jef 37 Ind tel.
Menker, Henry (Anna) 10 ch carpenter O 11a H&L 1h 2c Maria Stein Mar 83.

Merinar, G. L. (Mary) 1 ch farmer T 3h 5c R2 Rockford Dub 6.
Merinar, Walter (Maud) 6 ch farmer O 80a 8h 7c R1 Rockford Blck 63 Ind tel.
MERKLE, LEO (Clara) merchant O ¾a 3h R5 Rockford Lib 2 Ind tel.
Merkle, Lucinda R5 Rockford Lib.
Merthe, Albert cattleman O H&L 1 auto Boundary St Fort Recovery.
Mertz, Henry (Antelika) 4 ch farmer T 4h 8c R1 Celina Jef 74.
Mertz, L. E. RD Rockford.
Mesarvey, Abe Montezuma.
MESCHER, ANTON (Mary) 7 ch farmer O 80a 6h 13c R2 Coldwater But 46.
Mescher, Bernard (Katie) 5 ch farmer O 80a 6h 15c R1 Maria Stein Mar 111 Ind tel.
Mescher, Frank (Elizabeth) 3 ch laborer O 4½a H&L Maria Stein Mar 82.
MESCHER, FRED (Elizabeth) 8 ch general store & postmaster O 1½a H&L 1h Maria Stein Mar 83 Ind tel.
MESCHER, HENRY (Bernadina) 2 ch farmer O 80a 2h 10c R1 Maria Stein Mar 132 Ind tel.
Mescher, Joseph farmer R1 Maria Stein Mar 111 Ind tel.
Mescher, Miss Regina R1 Maria Stein Mar 111 Ind tel.
MESCHER, WILLIAM (Annie) 3 ch farmer O 80a 2h 10c R1 Maria Stein Mar 132 Ind tel.
Mestemaker, F. H. farmer O 150a 6h 25c R1 Chickasaw Mar 21 Ind tel.
Mestemaker, Henry (Minnie) 6 ch farmer O 106a 5h 15c R1 Chickasaw Mar 18 Ind tel.
Mestemaker, Jos. F. (Josephine) 3 ch farmer O 150a 6h 25c Chickasaw Mar 24 Ind tel.
Metzger, Anthony farmer R5 Fort Recovery Gib 51.
Metzger, Felix Fort Recovery.
METZGER, FRANK farmer O 40a 3h 10c R5 Fort Recovery Gib 51.
Metzger, Joseph farmer O 40a 3h 10c R5 Fort Recovery Gib 51.
METZNER, ALBERT 8 ch farmer O 100a 7h 13c R7 Celina Jef 49.
Metzner, A. A. (Laura) 3 ch traveling salesman T Wayne & Caldwell Sts Fort Recovery.
Metzner, Charles R9 Celina Jef.
Metzner, Harriet 1 ch T S Wayne St Fort Recovery.
Meyer, Albert Chickasaw Mar.
MEYER, C. R. (Hesmy) 2 ch farmer O 40a 9h 12c R1 Montezuma Fra 18 Ind tel.
Meyer, Mrs. Frances 7 ch O 5a H&L 1c R1 Chickasaw Mar 19.
MEYER, FRANK (Eliza) 9 ch assessor T 1h 1c R7 Celina Lib 56.
Meyer, Frank (Laura) farmer O 90a 5h 13c R6 Celina Fra 17.
Meyer, Herbert R. (May) 1 ch dentist T Market St Coldwater.
Meyer, John RD Celina Wash.
Meyer, Joseph laborer 1h R1 Maria Stein Mar 102.

Residence of Frank Coate, Coldwater R. D. 5, Ohio.

Meyer, Mrs. J. F. 4 ch farmer O 80a. 4h 8c R8 Celina Hpwl 80 Ind tel.
Meyer, Miss Stella R1 Chickasaw Mar 19.
Meyer, T. J. (Katharine) 8 ch farmer O 100a 3h 4c R5 Celina Jef 69.
Meyer, Vinton Coldwater.
Meyer, Wm. farmer O 110a 3h R5 Celina Jef 15.
MEYER, WM. P. funeral director Chickasaw. See adv.
Meyers, Bastian farmer O 83a 4h 12c R7 Celina Lib 16 Ind tel.
Meyers, Fred W. (Rosa) 1 ch farmer O 48a 5h 6c R7 Celina Lib 29.
Meyers, Geo. L. laborer O 10a R7 Celina Lib 16.
Meyers, John Carthagena.
Meyers, J. L. (Alice) 6 ch farmer O 80a 4h 12c R1 Willshire Blck 29 Ind tel.
Meyers, Wm. stone cutter T bds Wiggs St Fort Recovery Ind tel.
Meyers, W. D. Saint Henry.
Michael, Ervin J. (Ida) 1 ch farmer O 80a 2h 3c R1 Willshire Blck 28 Ind tel.
Michael, H. S. RD Willshire Blck.
Middaugh, Chas. (Millie) 6 ch engineer O H&L Wagner St Fort Recovery.
Midlam, Frank (Philena) ret T 1c Fort Recovery Gib 20.
Miesse, Daniel RD Celina Cen.
Miesse, Ed. (Agnes) 3 ch farmer O 101a 1h 3c R8 Celina Hpwl.
Miesse, Hiram (Lillie) 2 ch farmer O 80a 5h 6c R5 Celina Jef 11 Ind tel.
Miesse, R. F. RD Celina Cen.
MIHM, EARL (Hazel) 2 ch farmer T 4h 3c R6 Rockford Dub 44 Ind tel.
Mihm, James farmer O 42a R2 Rockford Dub 25.
Mihm, Orlando (Lucy) farmer O 37a R2 Rockford Dub 31.
MILLEKAMP, HENRY (Catherine) 4 ch farmer O 97a 3h 12c R2 Fort Recovery Wash 13 Ind tel.
Millenbaugh, Mrs. Elis 5 ch T R1 Chickasaw Mar 75.
Millenbaugh, Frank (Catharine) laborer O H&L Walnut St Coldwater.
Miller, Aaron 6 ch ret R2 New Weston Mar 158 Ind tel.
Miller, Alfred (Dora) farming T 5h 12c R2 Fort Recovery Rec 4 Ind tel.
Miller, Alois Walnut St Coldwater.
Miller, Arthur RD Celina Hpwl.
Miller, August (Susan) 4 ch farmer O 120a 7h 12c R5 Fort Recovery Gib 66 Ind tel.
Miller, A. D. Rockford.
MILLER, A. T. (Josephine) 2 ch farmer O 120a 3h 12c R3 Mendon Un 48 Ind tel.
MILLER, B. C. (Laura) 1 ch farmer T 9h 25c R2 Celina Jef 33 Ind tel.
Miller, B. F. (Emma) laborer O H&L Montezuma.
Miller, Carl R2 Celina Jef 33 Ind tel.
Miller, Mrs. Catharine farmer O 40a R1 Mendon Un 86 Ind tel.
MILLER, CHAS. E. (Merimo) 6 ch farmer T 7h 3c R2 Rockford Dub 55.
Miller, Chas. L. (Estella) farmer T 3h 5c R3 Rockford Lib 76 B & Ind tel.
Miller, Clarence RD Celina Hpwl.
Miller, Clata Rockford.
Miller, C. A. (Cecil) 1 ch farmer T 4h 6c R2 Rockford Blck 114 Ind tel.
Miller, Darah Montezuma.
Miller, D. J. (Margaret) 2 ch farmer T 6h 4c R3 Celina Cen 31.
MILLER, EDITH R1 Fort Recovery.
Miller, Ella Coldwater.
Miller, Miss Elvena E. R5 Rockford Blck 58.
Miller, Mrs. Emily 5 ch farmer O 80a 1h 4c R7 Celina Hpwl 65 Ind tel.
Miller, Ephraim farmer O 40a 1h R1 Coldwater Wash 61.
MILLER, E. B. (Susie) 2 ch farmer O 133a 11h 12c R4 Celina Jef 93 Ind tel.
MILLER, MRS. E. R. Montezuma.
MILLER, FRANK (Ella) 1 ch farmer T 3h 1c R4 Rockford Dub 55 Ind tel.
Miller, Frank P. R7 Celina Hpwl.
Miller, Fred. (Mary) physician O H&L 1 auto W Butler St Fort Recovery Ind tel.
Miller, F. M. Mendon.
Miller, F. S. RD Celina Cen.
Miller, George Montezuma.
MILLER, GEO. F. (Ruth) 2 ch laborer O H&L 1h 1c Mendon.
Miller, G. W. 2 ch farmer O 8a H&L 2h 2c Compton St Mercer.
Miller, Mrs. Harriet A. 2 ch O H&L R10 Celina Cen 90.
Miller, Harry Mendon.
Miller, Hellworth R2 Celina Jef.
Miller, Henry (Elizabeth) blacksmith O First St Rockford.
Miller, H. B. (Edith) 1 ch grocer T Market St Rockford.
Miller, H. G. Montezuma.
Miller, H. W. RD Celina Cen.
Miller, John (Minnie D.) 5 ch farmer T 1h R4 Spencerville Un 99.

Miller, John (Sophronia) 2 ch farmer O 62a 4h 3c R1 Willshire Blck 17 Ind tel.
Miller, John H. (Minnie) 1 ch liveryman T Caldwell St Fort Recovery Ind tel.
MILLER, JOHN W. horse & auto livery Rockford. See adv.
Miller, Joe (Mary) 4 ch farmer O 40a 3h 5c R5 Fort Recovery Gib 66.
Miller, Jos. RD Willshire Blck.
Miller, Jos. A. (Anna Mary) 1 ch farmer O 23a 1h 4c R1 Saint Henry Gran 16.
Miller, J. C. (Lizzie) 2 ch farmer O 40a 2h 10c R1 Coldwater Wash 81 Ind tel.
Miller, J. D. farmer O 90a 4h 6c R2 Rockford Blck 114 Ind tel.
Miller, J. D. (Eva L.) farmer T 4h 3c R3 Fort Recovery Gib 8 Ind tel.
Miller, J. H. RD Willshire Blck.
Miller, J. O. (N. A.) 2 ch farmer O 84a 5h 3c Montezuma.
Miller, J. O. (Mary E.) 1 ch farmer O 46a 3h 1c R5 Rockford Blck 58.
Miller, J. R. (Almeda) O H&L Mendon.
Miller, J. T. Mendon.
Miller, Mrs. Liza O N Green St Mendon.
MILLER, MARKS (Rose) 8 ch ret O 60a 1h 4c R6 Rockford Lib 78 Ind tel.
MILLER, NOAH E. (Josie P.) 3 ch farmer T 1h R2 Mendon Un 8.
Miller, Miss Ocie R2 Mendon Un 36.
Miller, Oscar Rockford.
Miller, Park R2 Celina Jef 33.
Miller, Perry RD Celina Hpwl.
Miller, Peter (Elizabeth) 13 ch farmer O 137¾a 5h 13c Burkettsville Gran 101 Ind tel.
Miller, Peter A. Rockford.
Miller, Philip (Sophia) farmer O N Main St Mendon Ind tel.
Miller, Ralph (Iona) 1 ch grocer O First St Rockford.
Miller, Richard (Edith) 2 ch teamster T Celina Jef 75.
Miller, Rudolf clerk bds Walnut St Coldwater.
MILLER, RUSSELL (Neoma) 1 ch farmer T 3h 2c Rockford Dublin 102.
Miller, Simon (Edna) 1 ch driver T Mendon.
Miller, Stanley Montezuma.
Miller, Mrs. Susan O Pearl St Rockford.
Miller, S. E. (Bell) 2 ch farmer O 200a 11h 6c R3 Mendon Cen 74 Ind tel.
Miller, Thomas (Mattie) farmer T 10h 4c R1 Mendon Un 38 Ind tel.
Miller, T. C. Rockford.
Miller, T. M. (Lucy) 2 ch farmer T 5h 3c R3 Mendon Un 52 Ind tel.
Miller, Van Montezuma.
MILLER, WEBSTER (Susanna) 3 ch farmer T 3h 7c R2 Mendon Un 85 Ind tel.
Miller, Wesley farmer R1 Mendon Un 38 tel.
Miller, Wm. (Mary) 3 ch salesman O N Wayne St Mendon.
MILLER, W. B. (Eva) farmer T 5h 7c R1 Mendon Un 86 Ind tel.
Miller, W. H. Fort Recovery.
Millison, Harry R1 Mendon Un 105 Ind tel.
Millison, J. F. (May) 2 ch farmer T 6h 4c R1 Mendon Un 105 tel.
Millison, Miss Stella R1 Mendon Un 105 tel.
Mills, Al. (Maude) 6 ch oil worker T N Green St Mendon.
MINCH, AL (Salome) 3 ch farmer O 45a 2h 3c R2 Fort Recovery Wash 7.
Minker, Henry Maria Stein.
Minker, M. F. R4 Celina Jef.
Missler, Otto J. clergyman T Maria Stein Mar 83 Ind tel.
Moder, Anthony Saint Henry.
Moeder, Frank Saint Henry.
Moeder, Joseph Saint Henry.
Moeder, Leo. Saint Henry.
Moeller, Frank butter tub maker bds Second St Coldwater.
MOELLER, FRED (Theresa) 4 ch farmer O 200a 8h 20c R6 Celina Fra 7 Ind tel.
Moeller, G. H. (Mary) 1 ch ret O H&L 1h Saint Henry.
Moeller, Henry boiler worker bds Second St Coldwater.
Moeller, Henry (Catherine) sec'y of Marion Mutual Fire Ins Co O 25a 1h 2c R1 Chickasaw Mar 74 Ind tel.
Moeller, H. G. Saint Henry.
Moeller, John bar tender bds Second St Coldwater.
Moeller, Joseph saloonkeeper Second St Coldwater.
MOELLER, JOSEPH J. (Emma) 4 ch lumber O H&L 1h 1c Saint Henry Ind tel.
MOELLER, LEO J. (Rosa) 2 ch retail lumber business O H&L 1h Maria Stein Mar 81 Ind tel.
MOELLER, LOUIS (Rosa) 1 ch lumberman O H&L Broadway Fort Recovery Ind tel.
Moeller, Mrs. Mary O H&L Second St Coldwater.

Moeller, Peter woodworker bds Second St Coldwater.
Moeller, Richard Celina Fran 7 Ind tel.
Moeller, William machinist bds Second St Coldwater.
Moelr, Henry (Elnora) farmer O 80a 3h 8c R1 New Bremen Fra 50.
MOFFET, NELSON (Martha) farmer O 105a 4h 10c R2 Celina Jef 29 Ind tel.
Moffett, Elmer J. (Lizzie) 2 ch farmer O 70a 5h 7c R2 Celina Jef 9 Ind tel.
Mofford, H. W. R5 Celina But.
MOLER, FRANK F. (Sarah) 1 ch farmer O 20a 3h 3c R1 Montezuma Fra 58 Ind tel.
MOLER, J. WESLEY farmer O 30a 2h R1 Montezuma Fra 58.
Money, David A. (Catharine) farmer O 80a 4h 9c Fort Recovery Rec 18.
Money, D. H. Victoria.
Money, Emma Fort Recovery.
Money, Geo. (Velma) 1 ch livery O 5h Butler St Fort Recovery Ind tel.
Money, John (Goldia) 2 ch cement worker T W Butler St Fort Recovery.
Money, Nicholas (Julia) 5 ch ret O 120a W Butler St Fort Recovery Ind tel.
Money, Nick (Rachel) 2 ch laborer T High St Fort Recovery Ind tel.
Moneysmith, Wm. (Sarah) 4 ch farmer O 110a 1h 4c R4 Celina Cen 100.
Monroe, Clyde R6 Celina Fra 3 Ind tel.
MONROE, DAVID S. (Jennie) farmer O 94a 2h 5c R6 Celina Fra 3 Ind tel.
Monroe, Ernest T R6 Celina Fra 3 Ind tel.
Monroe, Hugh (Mariman) 5 ch laborer T R3 Celina Cen 50 Ind tel.
Monroe, Jas. F. (Sarah E.) 2 ch farmer O 96a 3h 8c Montezuma Fra 68 Ind tel.
MONROE, JOHN (Elizabeth J.) 5 ch farmer T 4h 6c R9 Celina Jef 30 Ind tel.
Monroe, J. H. ret O H&L 1h South St Coldwater.
Monroe, J. S. (Rebecca) 2 ch farmer O 80a 6h 11c R9 Celina Jef 37 Ind tel.
Monroe, Oran D. R6 Celina Fra 3 Ind tel.
Monroe, Pearl R6 Celina Fra 3 Ind tel.
MONROE, RALPH (Martha) 5 ch farmer T 5h 16c R5 Celina Jef 45.
MONROE, RULIE (Amy) 1 ch breeder of Duroc hogs O 50a 4h 4c R2 Coldwater But 31.
Monroe, R. B. (Martha) 5 ch farmer T 6h 14c R5 Celina Jef 55.
Monroe, Miss Stella Montezuma Fra 68 Ind tel.
Monroe, Verge (Lola) 4 ch farmer T 5h 4c R2 Celina Jef 28.
MONROE, WM. (Ida E.) farmer & thresher 4h 6c R5 Celina Jef 12.
Monroe, Wm. O. (Pearl) 1 ch farmer T 5h 6c Main St Montezuma Ind tel.
Monroe, W. N. (Emma) 4 ch engineer Main St Montezuma.
MONROE, W. R. R10 Celina Cen.
MONTAGUE, CLYDE (Vieral) farmer T 1h R4 Celina Jef 83.
Montague, Mart (Louisa) 1 ch farmer T 2h R4 Celina Jef 83 B tel.
Montgomery, Guy (Lucy) 2 ch farmer O 63a 6h 3c R3 Rockford Dub.
Montgomery, L. F. travelman O H&L Milligan St Fort Recovery Ind tel.
MOORE, ALLEN (Mary) 2 ch farmer O 91a 3h 12c R2 Coldwater But 66 Ind tel.
Moore, C. D. (Mary D.) 18 ch rural mail carrier O 20a 2h R10 Celina Jef 79 Ind tel.
Moore, E. N. Fort Recovery.
MOORE, HENRY farmer O 3 1-10a Coldwater But 52.
MOORE, JOHN (Nancy) plasterer O 47½a H&L Main St Montezuma.
MOORE, J. H. (Eliza) 2 ch farmer O 65a 7h 5c R10 Celina Cen 82.
Moore, P. M. (Nettie) 2 ch banker O H&L Broadway Fort Recovery.
MOORE, WM. F. (Mayme) 5 ch farmer T 9h 10c R1 Coldwater Wash 87 Ind tel.
Moore, Wm. R. Saint Henry.
Moore, W. H. (Pearl) 2 ch barber T Market St Rockford.
Moorman, Agnes bds Second St Coldwater.
Moorman, Alois meat cutter bds Second St Coldwater.
MOORMAN, AUGUST (Rosa) 9 ch butcher O H&L Second St Coldwater.
Moorman, Catherine Second St Coldwater.
Moorman, Clara R6 Celina But.
Moorman, Ernest L. laborer bds Main St Coldwater.
Moorman, Ferdinand (Cecelia) 1 ch laborer O H&L North St Coldwater.
Moorman, Frederick H. (Edna J.) 5 ch farmer O 80a 6h 17c R6 Celina But 88.
MOORMAN, HENRY (Elizabeth) 8 ch farmer O 240a 7h 40c R5 Celina But 41.
Moorman, J. B. (Mary) 6 ch farmer O 120a 7h 20c R5 Fort Recovery Gib 60 & 61 Ind tel.
Moorman, J. H. 2 ch shoemaker bds Main St Coldwater.
Moorman, Louie farmer R5 Fort Recovery Gib 60 & 61 Ind tel.
Moorman, L. A. laborer Main St Coldwater.

Moorman, Reuben farmer 1h R5 Fort Recovery Gib 60 & 61 Ind tel.
Moorman, Theo. (Catherine) 10 ch farmer O 160a 9h 22c R1 Saint Henry Gran 47 Ind tel.
Moorman, Will (Josephine) 2 ch farmer O 80a 5h 10c R1 Coldwater Wash 27.
Morehead, Mahlon R5 Rockford Lib.
Morningstar, David (Mary) farmer O 160a 5h 15c R4 Fort Recovery Rec 28 Ind tel.
Morningstar, Earl veterinarian 2h R4 Fort Recovery Rec 28 Ind tel.
Morningstar, Jacob ret bds R4 Fort Recovery Rec 28 Ind tel.
Morrisey, Frank Fort Recovery.
Morrisey, Mike (Mary Coffee) 1 ch section foreman T Railroad St Fort Recovery.
Morrison, D. H. (Dinah) 2 ch farmer O 104a 5h 4c R1 Willshire Blck 36 Ind tel.
Morrison, Frank (Effie) 3 ch farmer O 160a 3h 7c R5 Rockford Blck 101 Ind tel.
Morrison, Fred RD Willshire Blck.
Morrison, F. D. RD Willshire Blck.
Morrison, Henry C. (Laura A.) 4 ch O 7¾a 1h 1c Rockford Dub 46.
Morrison, Hattie R5 Rockford Blck 101 Ind tel.
Morrison, James P. (Leila) 3 ch farmer O 147½a 5h 6c R6 Rockford Blck 84 Ind tel.
Morrison, J. B. R10 Celina Cen.
Morrison, Mrs. Sarah 5 ch farmer O 20a 1h 1c R2 New Weston Mar 158 Ind tel.
Morrison, Wilson RD New Weston Mar.
Morrow, Anson Rockford.
Morrow, C. L. (Maggie) 2 ch farmer T 5h 9c R1 Rockford Dub 10.
Morrow, Jas. A. (May) farmer O 79½a 6h 10c R1 Montezuma Fra 82.
Morrow, J. H. RD Celina Hpwl.
Morrow, Laura Rockford.
Morthoust, Clemons (Mary) 1 ch farmer O 60a 1h 7c R1 Saint Henry Gran 23.
Morton, J. J. (Lucinda A.) farmer O 39a 1h 3c R2 Mendon Un 47 Ind tel.
Morton, W. F. (Mell) 4 ch farmer O 1a 1h 2c R2 Mendon Un 34.
Morvilius, C. F. (Rowina) clothing & furnishing O H&L Main St Coldwater.
Morvilius, R. M. Fort Recovery.
Mory, J. J. (Frances) physician O H&L 1h Saint Henry Ind tel.
Moser, Jeff (Eliza) farmer O 100a 6h 17c R1 Willshire Blck 2 Ind tel.
Moser, John (Bess) 5 ch grain elevator O Market St Rockford.
Moser, Louis (Sarah) farmer O 20a 2h 2c R1 Montezuma Fra 77 Ind tel.
Mosier, W. M. RD Celina Cen.
Motjcha, Steve R2 Celina Jef.
Mott, Abraham (Sarah) ret O 240a H&L 1h R1 Fort Recovery Gib 20 Ind tel.
Mott, Arlie Fort Recovery.
Mott, Clarence (Louisa) farmer T 4h 7c R5 Fort Recovery Gib 27 Ind tel.
Mott, Delphos E. (Nora) 3 ch farmer O 60a 5h 9c R1 Fort Recovery Gib 21 Ind tel.
Mott, Geo. farmer 3h 3c R5 Fort Recovery Gib 27 Ind tel.
Mott, James Z. farmer O 173a R5 Fort Recovery Gib 27 Ind tel.
Mottinger, Joseph (Mary) 4 ch farmer O 100a 6h 10c R2 Rockford Blck 79 Ind tel.
Mowery, Jesse (Hazel) 1 ch laborer O Bridge St Rockford.
Mowery, Tom (Minnie) 1 ch works on railroad T Rockford.
Mowry, J. R. R4 Celina Jef.
Mowry, Ruth R4 Celina Jef.
Mox, Fred Chickasaw.
Moyer, E. H. (Ida) 5 ch farmer T 4h 5c R6 Rockford Blck 87 Ind tel.
Mueller, Daniel (Annie) 2 ch farmer O 85a 6h 11c R6 Celina Fra 15 Ind tel.
Mueller, Margaret RD Burkettsville Gran.
Mueller, Peter RD Burkettsville Gran.
Muether, Mrs. Mary RD Celina Cen.
Muhlenkamp, Gerhard (Anna) 2 ch farmer O 80a 6h 9c R2 Fort Recovery Wash 31.
Muhlenkamp, John (Katie) 8 ch farmer O 148a 7h 26c R1 Burkettsville Gran 120.
Muhlenkamp, J. H. RD Celina Wash.
Muhlenkamp, Theodore (Frances) 10 ch farmer O 94a 10h 37c R2 Fort Recovery Wash 16 Ind tel.
Mullen, Geo. E. (Sarah E.) 2 ch farmer O 115a 6h 6c R3 Fort Recovery Gib 8 Ind tel.
Mullen, Walter farmer 1h R3 Fort Recovery Gib 8 Ind tel.
Müller, Jacob (Christina) 1 ch farmer O 80a 8h 3c R1 Willshire Blck 17 Ind tel.
Mullinix, Charles (Grace) 1 ch bookkeeper T South St Coldwater.
Murlin, Hiram (Frances) farmer O 60a 3h 8c R3 Mendon Un 74 Ind tel.
Murlin, James RD Celina Cen.
Murlin, Jason (Mary) 8 ch farming O 29½a 3h 3c R3 Celina Cen 33.

MURLIN, SUSIE B. R1 Mendon Un 71.
MURLIN, T. W. (Elizabeth) 2 ch farmer O 40a 7h 9c R1 Mendon Un 104 Ind tel.
Murlin, Walter H. (Emily) 3 ch farmer O 103½a 5h 5c R2 Mendon Un 30 Ind tel.
Murray, C. K. (Dora) 5 ch farming T 5h 6c R4 Rockford Dub 61 Ind tel.
Murray, Wm. 3 ch painter & barber T R5 Rockford Lib 2 B & Ind tels.
Musselman, Miss Emma schoolteacher O Market St Rockford.
Musselman, Hiram RD Celina Hpwl.
MUTERSBAUGH, PHILIP (Mary) 4 ch farmer T 2h 3c R2 Mendon Un 6 Ind tel.
Muthert, Elizabeth 4 ch O H&L Center St Fort Rockaway Ind tel.
Mutt, John Rockford.
Mutz, Henry RD Celina Jef.
Myers, Adam (Elmira) 1 ch farmer O 80a 4h 4c R5 Fort Recovery Gib 42 Ind tel.
MYERS, CHAS. R3 Celina.
Myers, Daniel (Susan) farmer O 40a 4h 7c R3 Celina Jef 77 Ind tel.
Myers, Geo. (Ola) farmer T 2h 1c R4 Celina Jef 83 B tel.
MYERS, H. W. (Freda) 8 ch farmer 80a 7h 15c R3 Celina Ceu 32.
Myers, Jacob farmer 2h R5 Fort Recovery Gib 42 Ind tel.
Myers, James Phearon farmer 1h R5 Fort Recovery Gib 42.
MYERS, JOHN (Tobitha) 4 ch farmer O 70a 3h 1c R6 Celina But 58.
Myers, John Andrew farmer T 4h R5 Fort Recovery Gib 42.
Myers, John W. (Christina B.) ret O 34a 5h 6c R5 Fort Recovery Rec 26 Ind tel.
MYERS, JOSEPH R5 Celina.
Myers, Lafe (Flora E.) 1 ch farmer O 119a 6h 17c R3 Rockford Dub 46 Ind tel.
Myers, Lydia 2 ch O Columbia St Rockford.
Myers, L. H. (Sarah) 5 ch laborer O H&L Caldwell & Gwendolyn Sts Fort Recovery.
Myers, Mary E. R5 Fort Recovery Rec 26 Ind tel.
Myers, Minnie 1c R5 Fort Recovery Gib 42 Ind tel.
Myers, N. J. farmer T 2h R3 Rockford Dub 62 Ind tel.
Myers, Mrs. Susan C. 3h 5c R5 Fort Recovery Gib 42.
Myers, W. D. (Altha B.) T Sycamore St Saint Henry.
NAGEL, EDWARD R1 Fort Recovery.
Nagel, Wm. (Mary) 3 ch farmer O 137a 5h 10c R2 Minster Mar 84 Ind tel.
Naseman, Jos. (Mary) 6 ch laborer O 2H&Lots Saint Henry.
Nau, Leo (Victoria) farmer O 40a 2h 2c R3 Fort Recovery Gib 28.
Nead, Harry (Iva) 2 ch section foreman T Columbus St Saint Henry.
Neal, C. W. (Margaret) farmer O 11a 1h 6c R1 Rockford Dub 20 Ind tel.
Neal, John RD Burkettsville Gran.
Near, Roy (Alzie) 1 ch farmer T 4h 3c R3 Rockford Dub 62 Ind tel.
Nearon, John (Ada) 3 ch farmer T 2h Center St Fort Recovery.
NEIL, C. E. (Sarah) 2 ch hotel keeper T Wayne St Fort Recovery Ind tel.
NELSON, E. S. (Eva) 3 ch farmer T 6h 6c R1 Mendon Un 62 Ind tel.
Nelson, J. F. Mendon.
Nelson, P. E. (Ella) 1 ch farmer O 92a 3h 3c Mendon Un 30 Ind tel.
NEWCOMB, A. B. (Hattie) 2 ch merchant O H&L R9 Celina Jef 11 Ind tel.
Newcomb, Cynthia RD Celina Cen.
NEWCOMB, ORAN (Mary A.) 1 ch farmer O 70a 11h 10c R3 Celena Cen 29 Ind tel.
Newcomb, Sarah L. R3 Celina Cen 29 Ind tel.
Newcomer, Miss Mollie S Wayne St Fort Recovery Ind tel.
NEWLAND, MARTHA R1 Coldwater.
Newton, W. T. (Mary) 5 ch hardware T Bidge St Rockford.
Neyland, John J. L. (Martha) 4 ch farmer T R1 Coldwater But 11.
Nichols, J. F. farmer R1 Mendon Un 59.
Nichols, Thomas R. (Eva A.) 5 ch farmer O 100a 4h 10c R1 Mendon Un 72 Ind tel.
NICHOLS, W. B. (Ida A.) 2 ch farmer T 8h 6c R1 Mendon Un 59 Ind tel.
Nickerson, Mrs. Jane 1 ch ret O 5a 1h 1c R2 Fort Recovery Rec 2.
Nickerson, John (Elma) carpenter O H&L Wayne St Fort Recovery Ind tel.
NICKERSON, S. A. farmer O 80a 1c R4 Celina Jef 83 Ind tel.
Nieberding, Ben (Caroline) 8 ch farmer O 100a 5h 15c R1 Coldwater But 35 Ind tel.
Niekamp, Aug. R. (Matilda) 1 ch farmer O 80a 4h 15c R1 Chickasaw Mar 22.
Niekamp, Edward (Dora) 3 ch blacksmith O H&L Chickasaw.

Niekamp, Frank (Elizabeth) 8 ch farmer O 127a 5h 15c R6 Celina Mar 14 Ind tel.
Niekamp, George student bds South St Coldwater.
Niekamp, Gerhard (Philomina) 4 ch laborer T South St Coldwater.
Niekamp, Gerhard (Lizzie) farmer O 100a 8h 10c R1 Chickasaw Fra 25 Ind tel.
Niekamp, Henry (Catherine) 12 ch ret O 5a 1c Chickasaw.
NIEKAMP, JOSEPH (Philomena) 2 ch farmer O 80a 5h 13c R1 Montezuma Fra 47.
Niekamp, Julius (Regina) elevator man O H&L Chickasaw.
Niekamp, Louis (Rosie) 3 ch farmer T 5h 14c R1 Chickasaw Fra 26 Ind tel.
Niekamp, Peter (Frances) 8 ch farmer O 160a 5h 20c R1 Chickasaw Mar 20 Ind tel.
Niekamp, Wm. (Rosa) night watchman O H&4Lots Chickasaw.
Niely, L. G. RD Saint Marys Jef.
Nieport, Henry (Mary) 1 ch farmer O 67a 2h 9c R1 Saint Henry Gran 80 Ind tel.
NIEPORT, JOHN (Clara) 3 ch farmer O 60a 3h 7c R1 Saint Henry Gran 52.
Nieport, Wm. (Mary) laborer O H&L 2h Columbus St Saint Henry.
Nietfeld, Joseph (Catherine) 3 ch farmer O 88a 8h 15c R2 Saint Henry Mar 66 Ind tel.
Nodermann, Herman (Louisa) farmer O 160a 1h 1c R6 Celina But 73.
NODERMANN, JOHN (Rosa) 2 ch farmer T 4h 6c R6 Celina But 73.
Nohr, Adolph Montezuma.
Nolan, Chas. RD Celina Cen.
NOLAN, EDGAR (Bertha) 2 ch farmer T 3h 2c R3 Mendon Un 16 tel.
NOLAN, GARFIELD (Edith) 4 ch oil man T 1h R3 Celina Cen 40 Ind tel.
NOLAN, HARLEY (Maggie) 1 ch farmer O 10a 2h R3 Celina Cen 40.
Nolan, H. O. (Thursie) teamster O 1a 2h R1 Mendon Un 71 Ind tel.
NOLAN, JAMES M. (Martha J.) 2 ch farmer O 10a 1h R4 Celina Cen 92.
Nolan, Marcus RD Celina Cen.
NOLAN, RAY T. (Dora) 2 ch salesman O 4a R3 Mendon Un 54 Ind tel.
Nolan, Wm. RD Celina Hpwl.
Nore, John (Nettie) 6 ch farmer O 60a 5h 4c R9 Celina Hpwl 23.
NORRIS, E. E. (Christina) 2 ch farmer T 3h 3c R9 Celina Jef 52 tel.
Norris, Samuel (Rachel) 11 ch cemetery keeper O H&L Wagner St Fort Recovery Ind tel.
Nothers, Phileman clergyman R3 Fort Recovery Gib 49 Ind tel.
Nothers, Philip J. R5 Fort Recovery Gib.
Nottingham, S. R. RD Celina Hpwl.
Nottingham, Wm. RD Celina Cen.
NOW, MRS. ANNIE R7 Celina.
NOW, JOHN (Pearl) 3 ch farmer O 120a 2h 3c R9 Celina Hpwl 46.
NOW, JOHN H. R7 Celina.
NOW, JOSEPH R7 Celina Hpwl.
Now, Ora RD Celina Hpwl.
Nuding, Joseph (Effie) 2 ch farmer O 160a 8h 20c R3 Mendon Hpwl 111 Ind tel.
Nunery, Edward J. (Amelia L.) 2 ch laborer T First St Coldwater.
Nungester, Geo. R7 Celina Lib.
NUNGESTER, H. N. (Almirie) farmer O 40a 2h 6c R2 Celina Jef 3 tel.
Nunnery, Andy (Clara) 1 ch laborer Montezuma Fra 66 tel.
Nussman, Ambrose farmer bds 1h Seventh St Coldwater.
Nussman, Francis dressmaker bds Seventh St Coldwater.
Nutter, Jacob (Katie) carpenter 10a 1h 1c R5 Fort Recovery Gib 67.
NYE, B. G. (Dora) 4 ch farmer O 63a 2h 2c R2 Rockford Dub 55 Ind tel.

The Best on the Tree.

Nye, Elizabeth O Pearl St Rockford.
NYE, Z. M. (Virginia) 2 ch farmer T 2h 1c R9 Celina Jef 72 tel.
O'BRYAN, HENRY (Mary) 4 ch farmer O 120a 6h 11c R5 Celina Wash 74.
O'BRYAN, WM. (Emma) 2 ch farmer O 30a 3h 3c R5 Celina Wash 40 Ind tel.
O'Connors, John (Mary) 1 ch farming O 64a 2h 6c R2 Fort Recovery Rec 6 Ind tel.
O'Neil, G. H. (Belle) 1 ch stock buyer & farmer O Main St Rockford.
O'Neil, J. F. (Currency) 2 ch farmer O 160a 1h 3c Mercer Dub 74 Ind tel.
Obringer, Anderson (Anna) 6 ch farmer T 6h 9c R1 Coldwater But 39.
Obringer, John Montezuma.
OBRINGER, PETER, JR. laborer 1h R2 Saint Henry Gran 21.
Obringer, Peter, Sr. 1 ch farmer O 40a 2h R2 Saint Henry Gran 21.
Obringer, R. (Kate) 3 ch farmer O 40a 3h 2c R5 Fort Recovery Gib 51.
Odaffer, Louis (Lucy) 4 ch farmer T 3h R1 Rockford Blck 89 Ind tel.
Oekerley, William (Amber) farmer O 88a 2h 4c R1 Willshire Blck 28 Ind tel.
OHRNS, WM. (Elizabeth) 6 ch farmer O 77a 5h 10c R2 Coldwater But 22 Ind tel.
Oldenschulte, Ben (Anna) 5 ch laborer O H&L Columbus St Saint Henry.
Olding, Peter (Clara) 7 ch farmer O 150a 7h 15c R2 Saint Henry Mar 44 tel.
Olges, Henry laborer T Chickasaw.
OLIGER, JOHN M. (Anna) 6 ch machinist O H&L Second St Coldwater.
Oliger, Leo laborer bds Second St Coldwater.
Oliger, Peter RD Burkettsville Gran.
Oliger, Stephan trucking O 11a 2h 3c Burkettsville.
Omlar, Frank (Veronica) 10 ch farmer O 130a 5h 3c R4 Fort Recovery Rec 46 Ind tel.
ONTROP, A .M. farmer O 159a 8h 15c R1 Coldwater Wash 55 Ind tel.
Ontrop, Henry (Sophia) 5 ch farming O 109a 6h 15c Fort Recovery Rec 46 Ind tel.
ONTROP, STEPHEN (Celia) 1 ch farmer O 80a 3h 6c R4 Fort Recovery Wash 85.
Oppenheim, B. C. (Erma C.) 2 ch manufacturer of New Idea Spreaders O H&L Coldwater.
Oppenheim, Joseph clerk O First St Coldwater.
Oppenheim, Justin H. mfr of spreaders O Market St Coldwater.
Oppenheim, Theo. J. mfr of spreaders Market St Coldwater.
ORDING, HENRY H. (Mary) 3 ch farmer T 3h 5c R1 Burkettsville Gran 86 Ind tel.
Orr, Frank F. (Alma) 2 ch farmer O 140a 5h 5c R8 Celina Hpwl 104 Ind tel.
Orr, John RD Celina Wash.
Orr, Wm. RD Celina Hpwl.
Osterfeld, Henry (Nora) 2 ch tinner O H&L Saint Henry.
OSTERFELD, JOSEPH (Elizabeth) 4 ch farmer O 111a 8h 12c R1 Saint Henry Gran 79 Ind tel.
Osterholf, Benj. Fort Recovery.
Osterholt, Henry laborer O 3 Lots 1h College St Coldwater.
Osterholt, Herman (Agnes F.) 3 ch laborer O H&L College St Coldwater.
Osterholt, John (Anna R.) 1 ch carpenter O H&L Main St Coldwater.
Osterholt, John Fort Recovery.
Osterloh, Anton Saint Henry.
OSTERLOH, JOHN (Rosa) 7 ch garage & General machine works mgr of crates O R1 Maria Stein Mar 75 Ind tel.
Oswald, Carl (Julia) 3 ch night watchman O H&L Broadway Fort Recovery Rec.
Oswald, Chas. (Rebecca) 3 ch laborer T First St Fort Recovery.
OTTE, AUG. (Veronica) 5 ch farmer O 80a 4h 12c R1 Maria Stein Mar 150 Ind tel.
Otte, Henry (Elizabeth) farmer O 80a 3h 9c R1 Montezuma Fra Ind tel.
Overholt, C. S. (Elizabeth) 6 ch farmer O 90a 5h 11c R5 Rockford Blck 112 Ind tel.
OVERLEY, WM. (Alivilda) farmer O 80a 4h 17c R2 Celina Lib 62 B & Ind tels.
OVERMAN, ANTON (Catherine) 7 ch farmer O 80a 3h 5c R1 Maria Stein Mar 107 Ind tel.
OVERMAN, BERNARD (Bernardina) 4 ch farmer R1 Maria Stein Mar 121 Ind tel.
OVERMAN, JOHN 10 ch farmer O 80a 3h 7c R1 Maria Stein Mar 108 Ind tel.
Overman, Leo (Elizabeth) 2 ch farmer O 80a 3h 9c R1 Maria Stein Mar 121 Ind tel.
Overman, Louis (Rosa) 1 ch farmer R1 Maria Stein Mar 107 Ind tel.
Overman, Margaret R1 Maria Stein Mar 108 Ind tel.
Overman, William farmer 1h R1 Maria Stein Mar 108 Ind tel.

Owen, T. G. 2 ch farmer T R3 Mendon Un 42.
Owen, T. J. farmer O 20a 2h 2c R3 Mendon Un 42.
Page, John (Mary) 5 ch farmer O 5a 1h 1c R5 Rockford Dub 11 Ind tel.
Page, O. C. (Myrtle) 1 ch farmer O Rockford.
Painter, Bert (Dolly) 5 ch farmer T Fort Recovery Gib 20.
Painter, Clifford Fort Recovery.
Painter, Geo. (Abigail) 4 ch ret O 2H&3Lots R8 Celina Hpwl 83.
PAINTER, JAMES (Lula) 1 ch gen blacksmith T R8 Celina Hpwl 83.
Painter, Jesse C. (Emma)1 ch farmer T 3h 2c R1 Fort Recovery Gib 15 Ind tel.
Painter, Moses I. (Jenny) 1 ch farmer O 100a 5h 4c R1 Fort Recovery Gib 15 Ind tel.
Painter, Miss Zora R1 Fort Recovery Gib 15 Ind tel.
PALMER, ALBERT (Pearl) 1 ch farmer T 5h 8c R5 Celina Jef 11 Ind tel.
Palmer, Allen Montezuma.
Palmer, Edward farmer O 40a 2c Montezuma Fra 68.
PALMER, ERNEST M. (Anna) 4 ch gas O H&L 1h 2c R1 Montezuma Fra 64.
Palmer, E. 1 ch farmer O 360a 8h 40c Mercer Dub 79 Ind tel.
Palmer, Forest H. mail carrier T Montezuma Fra 64.
Palmer, Ray E. laborer 1h Montezuma Fra 68.
Palmer, T. 1 ch farmer O 360a 8h 40c Mercer Dub 70.
Panning, John (Elizabeth) 2 ch stoves & tinware O H&L Main St Saint Henry Ind tel.
PARROTT, FRED R3 Mendon Un 75 Ind tel.
Parrott, Harry R3 Mendon Un 75.
Parrott, Joseph (Alice) farmer T 4h 3c R3 Mendon Un 75.
Parrott, Mrs. Libbie boarding house O N Main St Mendon.
Parrott, Mrs. Orpha school teacher R1 Mendon Un 81 Ind tel.
Passman, Joseph (Alice) 5 ch ins & mayor O H&L Main St Fort Recovery Ind tel.
Passwaters, H. M. (Margaret) 3 ch carriage maker O Wayne Ave Rockford.
Patten, Mrs. Alice 5 ch ret O 162¼a Boundary St Fort Recovery Ind tel.
Patterson, J. H. Rockford.
Patterson, J. P. farmer O 120a 2h 1c R3 Mendon Un 82 Ind tel.
PATTERSON, WM. H. (Ora) 5 ch farmer T 9h 30c R2 Rockford Blck 78 Ind tel.
Patton, Andrew J. (Matilda) 7 ch farmer O 80a 4h 8c R1 Fort Recovery Gib 20 Ind tel.
Patton, John (Ida) 2 ch farmer T 8h 9c R1 Coldwater Wash 87 Ind tel.
Pausch, Fred (Lizzie) 2 ch foreman stirrup factory O H&L N Wayne St Fort Recovery Ind tel.
PAX, JOHN (Anna) 8 ch farmer O 150a 6h 8c R5 Celina Jef 69.
PAX, JOSEPH (Louisa) 11 ch farmer O 120a 6h 10c R5 Celina Jef 68.
Pearson, Abel carpenter 2h R1 Fort Recovery Gib 12 Ind tel.
Pearson, Edith RD Celina Wash.
Pearson, H. O. Coldwater.
Pearson, James (Levina) farmer O 55a 3h 6c R2 Celina Wash 35 Ind tel.
Pearson, John (Emma) 4 ch farmer O 44a 3h 3c R1 Fort Recovery Gib 12 Ind tel.
Pearson, Sam (Ella) 4 ch feed store O H&L W Butler St Fort Recovery.
Peggs, James (Anna) 2 ch laborer O H&L Montezuma.
Peggs, Wm. (Hattie) 2 ch laborer O H&L Canal St Montezuma.
Pence, Mrs. M. J. R4 Spencerville Un 95.
Penn, John (Hattie) 3 ch shoe dealer O Wayne Ave Rockford.
Penn, Wm. RD Celina Hpwl.
Penn, W. F. (Florence) notary public O Main St Rockford.
Penno, Frank (Mary) 4 ch farmer O 40a 4h 10c R2 Coldwater But 45 Ind tel.
PETERMAN, W. H. (Ruby D.) 1 ch merchant clerk O H&L 1c R9 Celina Jef 71.
Peters, Catherine Celina Lib.
Peters, Jeanette R1 Celina Lib.
PETERS, RALPH R1 Fort Recovery.
PETHEL, SOLOMON (Rebecca) 7 ch farmer T 4h 10c R1 Willshire Blck 4 Ind tel.
Petrie, Henry R2 Celina Jef.
PETRIE, N. D. (Buthy) 4 ch farmer & dredger O 80a 5h 5c R2 Celina Jef 45 Ind tel.
Petrie, W. H. (Mary) farmer O 40a 2h 2c R2 Celina Jef 29 Ind tel.
Petro, Olin (Ida) 2 ch farmer T 3h 3c R4 Rockford Dub 99 Ind tel.
PFIESTER, PUIS (Anna) 4 ch farmer O 100a 4h 4c R5 Celina Jef 57.
PHILLIPS, GEO. W. (Mary M.) T Market St Coldwater.
Pickering, Chas. (Mary) foundry helper T R5 Rockford Lib 2 Ind tel.
Pickering, Jesse RD Willshire Blck.

PIEHL, JOHN A. (Anna) 3 ch farmer T 5h 8c R6 Celina But 62.
Piekenbrock, Frank (Katie) 4 ch farmer O 106a 4h 5c R2 Saint Henry Mar 70 Ind tel.
PIERCE, THOS. K. (Jose) 1 ch farmer T 4h 5c R10 Celina Cen Ind tel.
Pierce, Robert (Daisy) 3 ch oil driller O H&L R4 Celina Cen 90.
PIERCE, WM. (Jane) 7 ch farmer O 80a 4h 7c R4 Celina Cen 92.
Pierson, C. K. farmer O 10a R10 Celina Cen 71 Ind tel.
Pierson, Hannah RD Celina Cen.
PIERSON, H. L. farmer T 7h 5c R2 Rockford Dub 25 Ind tel.
Pierstorff, A. C. RD Celina Hpwl.
PIERSTORFF, CHAS. (Dora) 8 ch farmer O 280a 4h 12c R3 Rockford Hpwl 50 Ind tel.
Pierstorff, G. E. RD Celina Hpwl.
Pierstorff, John R1 Celina Lib.
Pierstorff, Joseph (Frederata) 9 ch farmer O 80a 5h 7c R9 Celina Hpwl 48.
PIERSTORFF, ROY N. (Catherine) 4 ch farmer T 5h 8c R3 Rockford Hpwl 8 Ind tel.
Pierstorff, R. M. RD Celina Hpwl.
Pierstorff, Wm. RD Celina Hpwl.
Pifer, C. L. farmer & teacher O 20a 3h R5 Rockford Blck 101.
PIFER, J. E. (Louie) 7 ch farmer O 60a 6h 7c R1 Willshire Blck 18 Ind tel.
Pifer, S. F. (Ida) 2 ch farm imp O Market St Rockford.
Pine, S. L. (Rebecca) clergyman T Mercer Dub 73.
Pipenbrook, August clerk bds South St Coldwater.
Pipenbrook, Ben. bds South St Coldwater.
Pipenbrook, Frank (Helena) 4 ch engineer O H&L South St Coldwater.
Pipenbrock, Jos. Saint Henry.
Piper, Archy (Elma) 2 ch clerk T 1h R4 Celina Cen 90.
Piper, David farmer O 36a 3h R3 Celina Cen 40.
Piper, G. S. (Josephine) 1 ch farmer T 2h 2c R3 Celina Cen 40 Ind tel.
PIPER, JOHN (Clara) 2 ch farmer O 21a 1h 6c R2 Rockford Dub 47.
Piper, Jos. RD Celina Cen.
Piper, Oreal RD Celina Cen.
Piper, Oscar (Eliza) 1 ch farmer O 80a 3h 5c R5 Rockford Blck 101 Ind tel.
Piper, Mrs. P. RD Celina Cen.
Piper, Rachel 3 ch farmer O 30a 3h 2c R4 Celina Cen 102.
Piper, Samuel RD Celina Cen.
Pitchford, Charles (Cornelia) ret O H&L Walnut St Coldwater.
Pitchford, Henry (Rosetta) 5 ch laborer O H&L North St Coldwater.
Pitchford, Wm. (Clara) 5 ch hoop maker T E Main St Coldwater.
Pixler, Clifford (Zelpha) 1 ch clothing O Wayne Ave Rockford.
Pixoer, W. F. (Viola) 1 ch clothing O Wayne Ave Rockford.
Placke, Henry (Mary) 2 ch carpenter T 1h R1 Saint Henry Gran.
Plagman, H. B. (Carrie) 11 ch harness maker O H&L Broadway Fort Recovery.
Plas, Mrs. Margaret O H&L R3 Fort Recovery Gib 49.
Platt, Belle R5 Celina But.
PLATT, BRITTANA 3 ch farmer O 80a 1h 2c R5 Celina But 42 Ind tel.
Platt, Carrie R5 Celina But.
Platt, Melissa R5 Celina But.
Platton, John (Frances) 2 ch farmer O 30a 3h 2c Carthagena Mar 5.
Plautz, John Rockford.
Pleiman, Therassa 6 ch farmer O 76a 6h 7c R2 Coldwater But 53 Ind tel.
PLOUGHE, L. V. (Verna M.) 4 ch farmer T 5h 2c R5 Celina Jef 13 B & Ind tels.
Plummel, Wm. Montezuma.
Plummer, B. G. (Lydia) 7 ch farmer O 84a 3h R1 Montezuma Fra 75.
Plummer, Carl North St Coldwater.
Plummer, Darlin laborer North St Coldwater.
PLUMMER, F. M. (Cora) 2 ch farmer T 3h 8c R5 Celina But 13 Ind tel.
Plummer, James (Sedora) ret O W Market St Mendon.
PLUMMER, JOHN farmer O 5a R6 Celina But 65.
Plummer, J. B. (Estella) 3 ch farmer T 3h 4c R2 Coldwater Wash 90.
Plummer, Lavena W Market St Mendon.
Plummer, Mary stenographer North St Coldwater.
Plummer, May clerk North St Coldwater.
Plummer, Mildred North St Coldwater.
Plummer, Pauline North St Coldwater.
Poe, Joseph R5 Celina Jef.
Poepplman, Anthony (Elizabeth) 1 ch farmer O 88a 4h 8c R1 Chickasaw Mar 38 Ind tel.
Pohl, Ben (Catherine) farmer O 7½a 2h R2 Coldwater But 22 Ind tel.
POHL, HENRY R1 Saint Henry.
POHL, WM. (Catharine) 5 ch farmer O 160a 7h 24c R2 Coldwater But 57 Ind tel.

POHLMANN, HENRY (Mary) 3 ch farmer O 122a 6h 20c R1 Maria Stein Mar 79 Ind tel.
Pohlmann, Herman (Catherine) 4 ch ret O 40a R1 Maria Stein Mar 79 Ind tel.
POHLMANN, JOHN (Wilhelmina) 3 ch farmer O 142a 6h 20c R1 Maria Stein Mar 79 Ind tel.
Pohlman, Miss Julia R3 Fort Recovery Gib 49.
Pond, Emerson RD Celina Hpwl.
Pond, H. E. (Ruby) 4 ch farmer T 5h 7c R1 Rockford Dub 10 Ind tel.
Pond, Leroy (F. M.) 1 ch farmer T 5h 11c R5 Rockford Dub 11 Ind tel.
Pond, Marion (Julia) auto salesman O Pearl St Rockford.
Pond, Oliver (Ida) farmer T 5h 2c R8 Celina Hpwl 89 Ind tel.
Pond, W. N. (Ella) 1 ch farmer O 16a 2h 3c R2 Rockford Dub 23.
Pontius, Howard (Rena) 1 ch hardware T Main St Rockford.
Pontius, Wm. hardware O First St Rockford.
Poor, E. O. (Chloe) 7 ch farmer O 80a 4h 10c R3 Celina Cen 31.
Poor, Jesse R6 Celina But.
POOR, WM. (Minnie) 3 ch farmer O 80a 3h 7c R6 Celina But 60 Ind tel.
POPP, GEO., JR. R3 Fort Recovery Gib 32.
Popp, Mary Rockford.
Porter, Mrs. Eliz. ret bds R2 Fort Recovery Rec 5.
Porter, Isabelle Fort Recovery.
Portz, John, Sr. (Elizabeth) 3 ch engineer at tile mill O H&2Lots Broadway Fort Recovery.
Portz, John, Jr. laborer bds Broadway Fort Recovery.
Post, Andrew ret O 40a R1 Saint Henry Gran 61 Ind tel.
POST, BEN (Catherine) 8 ch farmer O 300a 15h 30c R1 Saint Henry Gran 61 Ind tel.
Post, Bernard farmer R7 Celina Lib 28 Ind tel.
Post, Frank (Mary) 4 ch farmer O 120a 6h 12c R1 Coldwater Wash 17 Ind tel.
Post, F. Henry (Frances) 13 ch farmer O 517a 12h 8 mules 35c R7 Celina Lib 28 Ind tel.
Post, Henry G. R7 Celina Lib
Post, Jacob farmer R7 Celina Lib 28 Ind tel.
Post, Mrs. John 6 ch farming O 160a 4h 20c R4 Fort Recovery Rec 41 Ind tel.
Post, Mary Fort Recovery.
Post, Wm. (Catherine) 6 ch farming O 223a 8h 20c R1 Box 26 Saint Henry Gran 61 Ind tel.
Post, Wm. farmer R7 Celina Lib 28 Ind tel.
Potterf, G. H. (Irene) farmer O 82a 4h 7c R3 Rockford Dub 65 Ind tel.
Pottkotter, Frank laborer O L Seventh St Coldwater.
POTTKOTTER, H. B. (Maggie) 2 ch farmer O 80a 1h R1 Fort Recovery Gib 20 Ind tel.
Pottkotter, John H. (Irene) 4 ch farmer T 3h 10c R1 Fort Recovery Gib 20 Ind tel.
Pottkotter, Josephine R1 Fort Recovery Gib 20 Ind tel.
POUL, C. W. R2 Celina.
Powell, B. F. Coldwater.
Powell, C. G. (Ida B.) 2 ch cream man O 20a 2h 2c R5 Celina Wash 39 Ind tel.
POWELL, C. W. (Nell) 3 ch farmer T 6h 5c R2 Celina Jef 40.
Powell, Della RD Celina Wash.
Powell, Emeline RD Celina Wash.
Powell, Ernest (Sadie) 1 ch farmer T 2h R2 Celina Wash 36.
Powell, Grover RD Celina Wash.
Powell, John, Jr. RD Celina Wash.
POWELL, M. D. farmer 220a 2h 1c R5 Celina Wash 40.
POWELL, STEPHEN (Ada) farmer O 43a 4h 7c R2 Coldwater Wash 92 Ind tel.
POWELL, WM. (Sarah) 3 ch farmer O 152a 3h 21c R2 Celina Wash 36 Ind tel.
Pratt, Hazel R5 Celina Jef 76.
Pratt, Jacob farmer O 20a 2h 3c R5 Celina Jef 76.
Pratt, James Coldwater.
PRATT, JOSEPH T. farmer 3h R5 Celina Jef 76.
PREMER, JAMES (Elizabeth) agent T Gwendolyn St Fort Recovery Ind tel.
PREMER, J. E. (Elva E.) monument merchant O H&L S Wayne St Fort Recovery Ind tel.
PRENGER, HENRY (Bernadina) 1 ch farmer O 120a 4h 10c R1 Maria Stein Mar 127 Ind tel.
PRESHO, A. C. (Eva A.) 1 ch farmer & stock raiser O 192a 8h 8c R3 Mendon Un 54 Ind tel.
Presho, Frank farmer O 70a 4h 1c R1 Rockford Blck 43 Ind tel.
Presho, Lester C. 1h R3 Mendon Un 54 Ind tel.
Presho, Dr. R. F. veterinarian 1h R3 Mendon Un 54 Ind tel.

PRESTON, BENJAMIN farmer O 121a 2h 5c R1 Montezuma Fra 84 Ind tel.
Preston, Geo. H. Montezuma.
Preston, Ward (Plezza) 4 ch farmer T 5h 5c R1 Montezuma Fra 84 Ind tel.
Preston, W. A. (Sid) 6 ch clerk O H&L 1c Montezuma.
Price, Arthur R1 Mendon Un 98.
Price, B. T. (Glendora) 2 ch manager lumber yard O H&L N Washington St Mendon Ind tel.
Price, Hazel R1 Mendon Un 98.
Price, J. R. (Mary E.) ret O 100a 4h 4c Mendon Un 90 Ind tel.
Price, J. W. (Laura) farmer O 40a 2h 8c R1 Mendon Un 98 Ind tel.
Price, O. D. (Gertrude) 2 ch oil worker O W Jefferson & Wayne Sts Mendon Un.
Price, O. E. 3 ch farmer O 78a 7h 8c R4 Rockford Dub 55.
Price, S. A. Mendon.
PRICHARD, J. E. (Grace) 1 ch farmer T 6h 13c R2 Rockford Blck 81 Ind tel.
Prichard, Lloyd (Edith) 3 ch farmer T 6h 4c R1 Mendon Un 95 Ind tel.
Priddy, Wm. H. (Goldie) 3 ch farmer T R1 Rockford Blck 108 Ind tel.
Pritchard, Geo. T Franklin St Rockford.
Proffitt, C. M. RD Celina Hpwl.
Proffitt, J. D. (Maud) garage O Columbia St Rockford.
Proice, Samuel (Helen) 4 ch laborer T Mercer.
Protsman, D. H. (Amanda) ret O 40a 3h 2c R3 Mendon Un 14 Ind tel.
Protsman, E. D. Mendon Un.
Protsman, Gale (Evelyn) 1 ch farmer 3h 2c R3 Mendon Un 14 Ind tel.
Protsman, Harley Mendon.
Protsman, J. M. second-hand store O H&L Mendon.
Protsman, Mrs. Olive Mendon.
PUMELL, HARRY (Rebecca) 2 ch farmer T 6h 9c R6 Celina But 63 Ind tel.
Pummill, A. M. Montezuma Fra 67 Ind tel.
Pummill, Wm. I. (Madge) 2 ch farmer T 8h 5c Montezuma Fra 67 Ind tel.
Pumphrey, Len (Rose) 2 ch rural driver T 2h R1 Celina Jef 74 Ind tel.
Purdy, C. M. Rockford.
Purdy, Ellen O Wayne Ave Rockford.
Purdy, Floyd L. (Ella) 4 ch farmer T 6h 10c R1 Rockford Blck 60 Ind tel.
Purdy, Howard (Ora) 2 ch farmer O 80a 9h 10c R1 Rockford Blck 71 Ind tel.
PURDY, IVA (Lessie) 4 ch farmer T 12h 6c R1 Rockford Dub 8 Ind tel.
Purdy, Joseph (Cora) 2 ch farmer O 120a 6h 12c R1 Rockford Blck 60 Ind tel.
PURDY, M. O. (Lucy A.) 2 ch farmer O 80a 6h 13c R5 Rockford Blck 101 Ind tel.
Purdy, V. O. (Josephine) 1 ch farmer & stock buyer T 2c R6 Celina Jef 55.
Purdy, Walter (Maud) 2 ch farmer O 80a 7h 5c R5 Rockford Blck 101 Ind tel.
Purdy, Willis stock buyer T Wayne Ave Rockford.
Pursley, Jas. (Rebecca) 1 ch pumper O Bridge St Rockford.
PUTHOFF, ANTHONY (Frances) farmer O 80a 3h 11c R1 Maria Stein Mar 132 Ind tel.
PUTHOFF, ANDY (Josephine) 2 ch farmer T 10h 9c R9 Celina Jef 52.
Puthoff, Ben laborer Saint Henry.
Puthoff, Elizabeth O H&L Saint Henry.
Puthoff, Frank farmer O 80a 3h 12c R1 Maria Stein Mar 111.
Puthoff, Joseph farmer R1 Maria Stein Mar 111.
PUTHOFF, JOE F. (Christine) 1 ch farmer T 4h 10c R7 Celina Jef 49.
Puthoff, Mrs. Mary 4 ch R1 Maria Stein Mar 111.
PUTMAN, ALBERT (Martha) 4 ch farmer T 1h 1c R1 Willshire Blck 39 Ind tel.
Putman, Chas. 3 ch farmer O 74a 5h 7c R4 Rockford Dub 60 Ind tel.
Putman, J. S. (Pauline) 1 ch roadmaster T Columbia St Rockford.
PYFER, BELLE farmer O 50a 2c R5 Rockford Blck 101 Ind tel.
Quilling, John (Amy) 3 ch tile mill T N Main St Mendon.
Quinter, Adam (Matilda) 4 ch farmer O 50a 3h 7c R1 Burkettsville Gran 86.
Quinter, Anthony RD Burkettsville Gran.
Quinter, Benedick farmer O 80a 2h 3c Burkettsville Gran 103 Ind tel.
Quinter, B. A. (Anna) 4 ch farmer T 6h 12c R1 Burkettsville Gran 90.
Quinter, Joseph, Sr. (Katherine) 5 ch farmer O 100a 7h 12c R1 Burkettsville Gran 114.
QUINTER, JOSEPH P. (Elizabeth) 2 ch farmer O 50a 4h 7c R1 Burkettsville Gran 87.
Quinter, Vincent 1 ch ret O 140a R1 Burkettsville Gran 90.
RABE, C. (Margaret) 3 ch farmer O 60a 2h 1c R1 Coldwater Wash 28 Ind tel.
RABE, C. H. (E.) 3 ch farmer O 33a 5h 6c R1 Coldwater Wash 28 Ind tel.
Rabe, Fred Fort Recovery.
RABE, HENRY W. (Nettie) grocer O H&L Main St Fort Recovery Ind tel. See adv.
Rabe, John T Coldwater.

RABE, SAMUEL (L. M.) 2 ch farmer O 120a 4h 22c R1 Coldwater Wash 27 Ind tel.

RABE, WM. (Fanny) 1 ch farmer T 7h 25c R1 Coldwater Wash 26 Ind tel.

Rabeson, W. C. (Ada) 1 ch medical O H&L Wayne St Fort Recovery Ind tel.

Rach, George Mendon.

Rader, Chris. (Ella) 3 ch farmer T 1h 2c R1 Mendon Un 82 Ind tel.

Rafferty, James (Lucy) 2 ch painter O H&L W Main St Saint Henry Ind tel.

Rafferty, Lucy 2 ch paperhanger O H&L 1h W Main St Saint Henry Ind tel.

Rahe, Mrs. Anna ret O 3H&Lots Market St Coldwater.

Ralph, Mrs. Ella O 35a 1h 2c R1 Fort Recovery Gib 19 Ind tel.

Ralph, Miss Florence E. 1c R1 Fort Recovery Gib 19 Ind tel.

Ralph, Miss Ruth E. R1 Fort Recovery Gib 19 Ind tel.

Ralph, William B. laborer R1 Fort Recovery Gib 19 Ind tel.

Ralston, Charles (Lydia) 6 ch farmer T 4h 2c R1 Willshire Blck 39.

Ralston, David (Belle) laborer T Bridge St Rockford.

Ralston, William (Mary) 7 ch laborer O 11a 2h Rockford Dub 46 Ind tel.

Rammel, Ben W. farmer R5 Fort Recovery Gib 56 Ind tel.

Rammel, Dora R3 Fort Recovery Gib 49.

RAMMEL, FRANK (Catharine) 4 ch farmer O 117a 9h 22c R1 Burkettsville Gran 96 Ind tel.

Rammel, Geo. (Rosa) 2 ch farmer O 80a 5h 13c R1 Burkettsville Gran 63.

Rammel, Geo. (Mary) ret O H&L 1h 1c R3 Fort Recovery Gib 49.

Rammel, Mrs. Henry RD Burkettsville Gran.

Rammel, John (Clara) baker T S Wayne St Fort Recovery.

Rammel, John (Katherine) 9 ch farmer O 120a 6h 20c R1 Burkettsville Gran 73 Ind tel.

Rammel, Leonard (Mary) 4 ch farmer O 88a 3h 10c R5 Fort Recovery Gib 56 Ind tel.

RAMMEL, PETER (Margaret) 11 ch farmer O 120a 6h 13c R1 Burkettsville Gran 65 Ind tel.

Rammel, Wm. (Mary) 1 ch farming O 80a 5h 10c R1 Burkettsville Gran 66.

Randley, Henry (Minnie) blacksmith O H&L S Wayne St Fort Recovery.

Ranly, Christ Saint Henry.

Ranly, Mrs. Mary 5 ch O ¾a H&L Maria Stein 83.

Ranly, Peter N. (Sophia) 3 ch farmer O 80a 3h 12c R2 Saint Henry Mar 47 Ind tel.

Ransch, W. F. Fort Recovery.

Rantz, Miss Mary dressmaker O H&L Broadway Fort Recovery.

Rapp, Chas. P. (Elma J.) 1 ch stockman & farmer O 150a H&L 1h 10c E Butler St Fort Recovery.

Rasawehr, Henry (Caroline) 3 ch farmer O 80a 4h 6c R2 Coldwater Wash 90 Ind tel.

RASAWEHR, WM. (Bessie) farmer T 5h 13c R5 Celina Jef 14.

Raserwehr, F. (Matilda) 1 ch farmer T 3h 5c R5 Celina But 6.

RAUDABAUGH, J. W. (Mary Ethel) 4 ch farmer O 80a 6h 11c R1 Mendon Un 78 Ind tel.

Rauh, Anthony Coldwater.

Rauh, Mrs. Catharine boarders O H&L Walnut St Coldwater.

Rauh, Cleopha clerk bds Walnut St Coldwater.

Before and After. The Old House and the New of One of Our Folks.

Rauh, Geo., Jr. Victoria.
Rauh, George, Sr. Coldwater.
RAUH, I. H. farmer O 140a 1h 4c R1 Coldwater Wash 28 Ind tel.
Rauh, Minnie Coldwater.
Rauh, Roman clerk & bookkeeper bds Walnut St Coldwater.
Rauley, Sebastian (Anna Marie) mgr buggy company T S Wayne St Fort Recovery.
Rausbottom, Arthur (Sarah) 4 ch farmer O 40a 1h 2c R1 Coldwater Wash 80.
Rausbottom, C. A. Coldwater.
Rausbottom, C. L. (Charmie) 1 ch driver Bridge St Rockford.
Rausbottom, Florence R 5 Celina Jef 12.
Rausbottom, Floyd R5 Celina But.
Rausbottom, Henry (Lizzie) 1 ch farmer O 10a 5h 6c R5 Celina Jef 12.
Rausbottom, I. J. 2 ch O 160a 3h R1 Coldwater Wash 81 Ind tel.
Rausbottom, J. J. Coldwater.
RAUSBOTTOM, MONROE (Nancy J.) farmer O 40a 4h 5c R2 Celina Jef 29.
Rausbottom, Phoebe Coldwater.
Rausbottom, Rolla (Hazel) farmer T 7h 14c R1 Coldwater Wash 50 Ind tel.
Rawers, Bernard (Gertrude) 4 ch ret O H&L Chickasaw.
Rawers, B. H. (Minnie) 2 ch general merchant & postmaster O H&L Chickasaw.
Rawers, H. G. (Helen) 8 ch physician & surgeon O 5a 1h 1c Chickasaw Ind tel.
Rawers, John (Elizabeth) 11 ch engineer T 1c Chickasaw.
Rawers, Leander poolroom & restaurant O Chickasaw B & Ind tel.
RAY, IRVIN (Nellie) 1 ch farmer T 4h 7c Willshire Blck 17.
Ray, Perry (Cora) 3 ch poolroom T N Wayne St Fort Recovery 85 Ind tel.
Recker, J. J. clergyman R2 Fort Recovery Wash 13.
Recketts, G. R. (Lucy) hardware T South St Rockford.
Redman, Ben RD Celina But.
Redman, Mrs. Edith 2 ch O 30a 1h 1c R5 Celina Jef 11 Ind tel.
REDMAN, JIM (Josephine) 4 ch farmer T 2h 3c R2 Coldwater But 29.
Redman, Walter (Hannah) 1 ch restaurant T Pearl St Rockford.
Redman, Mrs. Z. J. 2c R5 Celina Jef 11.
Redmon, Samuel (Flora E.) 1 ch ret O 80a H&L Market St Coldwater.
Redmon, T. A. farmer T 3h 2c R5 Celina Jef 11.
Reef, C. S. Coldwater.
REGEDANZ, CHAS. blacksmith O ¼a R5 Rockford Lib 2 B & Ind tel.
Regedanz, Ed. RD Celina Cen.
REGEDANZ, JOHN (Ella) 1 ch blacksmith O ¼a H&L R1 Rockford Lib 2 B & Ind tel.
REGEDANZ, WM. (Ona) 1 ch farmer T 4h 8c R5 Rockford Lib 4 B & Ind tel.
REICHARD, HARVEY (Ivy) 5 ch farmer T 6h 10c R2 Fort Recovery Wash 10 Ind tel.
Reichard, J. N. Fort Recovery.
Reichard, W. J. (Mary J.) 7 ch ret O H&9Lots 1h 1c High St Fort Recovery.
REICHERT, ALOIS H. (Anna) 1 ch school teacher T 1h R1 Burkettsville Gib 58.
Reichert, Anna Maria Stein.
Reichert, Ed. (Clara) 1 ch farmer O 80a 3h 7c R1 Maria Stein Mar 114 Ind tel.
REICHERT, FRANK (Elizabeth) 6 ch farmer O 106a 4h 12c R2 Saint Henry Mar 49 Ind tel.
Reichert, Henry (Mary) 8 ch farmer O 98a 4h 15c R1 Chickasaw Mar 75 Ind tel.
REICHERT, JOSEPH T. (Elizabeth) 7 ch farmer O 220a 7h 20c R1 Maria Stein Mar 101 Ind tel.
REICHERT, ROBT. R1 Chickasaw.
Reichert, Wm. laborer R2 Saint Henry Mar 100 Ind tel.
Reichert, Willibald Maria Stein.
Reidenour, Charles (Victoria) 3 ch woodworker O H&L Seventh St Coldwater.
Reier, Agnes ret O 12a 1c R1 Burkettsville Gran 114 Ind tel.
Reier, Albert farmer R1 Burkettsville Gib 58.
Reier, Antony (Anna) 1 ch farmer T 4h 2c Burkettsville Gran 106 Ind tel.
Reier, A. B. (Mary) 2 ch saloonkeeper O H&L Chickasaw Ind tel.
Reier, Casper (Elizabeth) 7 ch farmer O 120a 9h 1c R1 Burkettsville Gran 93.
REIER, GEORGE (Mary) 3 ch farmer O 100a 7h 14c R1 Burkettsville Gran 110 Ind tel.
Reier, John (Anna) 5 ch laborer T 1h R1 Burkettsville Gran 114 Ind tel.
Reihart, A. H. Fort Recovery.
Reikard, Oates (Naomi) 1 ch farmer T R2 Rockford Blck 79.

Reiling, Ben (Agnes) 6 ch gathers cream for W O Creamery Co O H&L 3h 2c Main St Saint Henry.
Reinders, Harry blacksmith bds First St Coldwater.
Reinders, Wm. (Louisa) saloonkeeper O H&L R5 Fort Recovery Gib 59 Ind tel.
Reinhard, Agnes Victoria Rec 34.
Reinhard, Mrs. Felicituis Victoria.
Reinhard, Henry Victoria.
Reinhard, John W. (Mary S.) 3 ch farmer O 40a 9h 5c Victoria Rec 38 Ind tel.
Reinhard, Mrs. Joseph ret O 2a 1c Victoria Rec 34.
Reinhard, Loretta clerk O North St Coldwater.
Reinhart, Frank Saint Henry.
Reinhart, Sam (Lizetta) 1 ch T R8 Celina Jef 75.
Reiser, Andrew RD Burkettsville Gran.
Reisher, Mrs. Florence O Columbia St Rockford.
Reiter, Carter (Caroline) 7 ch ret O 260a S Wayne St Fort Recovery.
Remaklus, Dick Fort Recovery.
Remaklus, F. T. (Mary) 1 ch merchant O H&L Celina Jef 76 Ind tel.
Remaklus, N. R. (Louise) 4 ch laborer T Wiggs St Fort Recovery.
Rengers, F. J. (M. L.) 2 ch saloon O H&L Saint Henry Ind tel.
RENGERS, HENRY (Katharina) 7 ch farmer O 300a 8h 50c E Main St Saint Henry Ind tel.
RENGERS, HENRY A. (Dorothea) 7 ch general merchant O H&3Lots 2h Chickasaw Ind tel.
Rengers, H. J. (Frances) farmer T 8h 15c R2 Saint Henry Gran 91 Ind tel.
Rentz, Anthony 11 ch farmer O 200a 13h 30c R1 Chickasaw Mar 25 Ind tel.
Rentz, August (Anna) 9 ch farmer O 160a 11h 45c Chickasaw Mar 30 Ind tel.
RENTZ, HENRY (Lizzie) 9 ch farmer O 120a 7h 25c R2 Coldwater But 22 Ind tel.
RESH, GEO. (Bada) 9 ch ret T Boundary St Fort Recovery.
RESH, JOHN W. (Anna) 6 ch cupelo man T Walnut St Coldwater.
Resh, Mike (Maggie) 7 ch laborer O H&L First St Fort Recovery.
Resh, Orena bds First St Fort Recovery.
Resler, A. R. (Adalia) blacksmith O H&L W Butler St Fort Recovery.
Rettie, Charles (Elizabeth) 2 ch carpenter O 20a 1h 2c R2 Celina Wash 68.
Rettie, Molly RD Celina Wash.
Reusch, Bertha bds Main St Coldwater.
Reusch, Harry laborer bds Main St Coldwater.
Reusch, Leona bds Main St Coldwater.
Reusch, Mrs. Pauline 1 ch O H&L Main St Coldwater.
Reuter, G. A. (Rosa) 2 ch banker & lumber mfr O H&L 8h 1c Wayne St Fort Recovery Ind tel.
Reuter, G. W. Fort Recovery.
Reynolds, Fred. (Myrtle) 3 ch laborer T 5h 2c R2 Fort Recovery Rec 4.
Reynolds, Hazel W Butler St Fort Recovery.
REYNOLDS, JAY C. (Margaret) 2 ch farmer T 6h 11c R3 Rockford Dub 65 Ind tel.
Reynolds, J. E. RD Celina Hpwl.
Rhoades, Benjamin (Susanna) ret O N Wayne St Mendon.
RHOADES, B. F. (Dora) 3 ch farmer O 19a 5h 5c R1 Mendon Un 41 Ind tel.
Rhoades, Mrs. Catharine O 5a 1h Elgin Un 91.
Rhoades, C. R. (Daisy) 1 ch farming T 3h 3c R8 Celina Cen 8 Ind tel.
Rhoades, Elijah (Frances) 1 ch farmer O 80a 4h 3c R6 Rockford Dub 39 Ind tel.
Rhoades, Mrs. Elizabeth 5h R8 Celina Dub 67.
Rhoades, Miss Esther R4 Spencerville Un 97.
Rhoades, John R9 Celina Lib.
Rhoades, Joseph Mendon.
RHOADES, J. R. (Mollie) 1 ch farmer T 6h 12c R4 Spencerville Un 97.
Rhoades, Logan (Mae) 2 ch farmer O 100a 7h 6c R6 Rockford Dub 39 Ind tel.
RHOADES, PARKER (Mattie) 6 ch farmer T 7h 8c R2 Mendon Un 87 Ind tel.
Rhoades, Pernnell J. (Fannie) 1 ch engineer T S Green St Mendon.
Rhoads, A. T. (Ida) 5 ch farmer O 80a 3h 6c R9 Celina Hpwl 79.
Rhoads, Wm. Elgin Un 91 tel.
Rhoads, W. T. R9 Celina Lib.
Rhodes, Christiana 5 ch ret O 20a 1h 1c R2 Celina Lib 92.
Rhodes, C. R. (Ida) 5 ch farmer O 146a 7h 18c R2 Mendon Un 65 Ind tel.
RHODES, FRANK (Dora) 1 ch farmer O 30a 3h 2c R9 Celina Lib 93 Ind tel.
Rhodes, J. R. (Allie) 2 ch farmer O 39a 6h 6c R9 Celina Lib 92 Ind tel.

RHODES, MRS. Sarah J. 3 ch ret O 100a 3h 3c Fort Recovey Ind tel.
RHODES, SYLVESTER (Catherine) 3 ch farmer O 30a 3h 4c R2 Celina Lib 92 Ind tel.
Rhodes, William (Myrtle) restaurant T Main St Coldwater Ind tel.
Rhynard, Mrs, Sarah E. 2 ch R5 Fort Recovery Gib 42.
RICE, ERNEST (Nora) 5 ch farmer T 7h 8c R10 Celina Cen 86 Ind tel.
Rice, Frank (Mary) laborer O H&L Mendon.
Rice, H. M. (Hanna E.) 4 ch carpenter O H&L Boundary St Fort Recovery.
Rice, J. F. (Priscilla) 2 ch farmer O 62a 1h 11c R7 Celina Hpwl 74 Ind tel.
Rice, N. O. Rockford.
Richards, Thomas 5 ch farmer O 21a 3h Mercer.
RICHARDSON, J. V. (Anna) 1 ch physician O H&L 1 auto S Wayne St Fort Recovery Ind tel.
Ricica, John (Mary) 7 ch farmer O 80a 4h 1c R2 Celina Jef 55.
RICKARD, SHERMAN (Anna) 2 ch farmer T 4h 2c R2 Rockford Dub 56 Ind tel.
Ricketts, C. C. (Almeda) 2 ch farmer O 54a 3h 9c R8 Celina Hpwl 109 Ind tel.
Rickford, Ad. (Ollie) 4 ch farmer T 7h 5c R2 Rockford Dub 56 Ind tel.
Rickhart, A. Rockford.
Rickhart, H. S. Rockford.
Rider, Bert (Emma) 3 ch farmer T 4h 10c R4 Celina Cen 91.
Rider, C. B. RD Celina Cen.
Rider, Frank (Less) 7 ch farmer O 82a 4h 5c R3 Celina Cen 34.
RIDER, M. Mendon.
Rider, Ray RD Celina Cen.
Riegelsbarger, John Saint Henry.
Riegelsperger, Anton 2 ch farmer R5 Fort Recovery Gib 56.
Riegelsperger, Charles (Helen) 1 ch farmer T 1h 1c R5 Fort Recovery Gib 56.
Riegelsperger, Valentine farmer O 20a 4h 3c R5 Fort Recovery Gib 56.
Riese, Mary RD Celina Hpwl.
Riesen, S. L. (Clara Anne) 7 ch barber O ¼a H&L R5 Rockford Lib 2 B & Ind tels.
Rietry, Henry (Ruby T.) 3 ch farmer O 120a 6h 6c R3 Mendon Un 29 Ind tel.
Riffle, Mrs. Emma 7 ch dressmaker T First St Fort Recovery.
RIGHT, J. P. R5 Celina.
RILEY, CALVIN (Grace) 1 ch farmer O 80a 5h 2c R4 Celina Jef 83 Ind tel.
RILEY, C. W. (F. E.) 3 ch farmer O 210a 7h 10c R4 Celina Jef 89 Ind tel.
Riley, Cal. E. J. R4 Celina Jef.
Riley, E. W. R4 Celina Jef.
Riley, J H. (Lola) 1 ch insurance O Market St Rockford.
Riley, J. S. Rockford.
Riley, J. S. (Minnie) 2 ch cashier of bank O Market St Rockford.
Riley, Leland G. (Ethel) 4 ch mail carrier O H&L Cor Wiggs & Elm Sts Fort Recovery.
Riley, Pat 3 ch farmer O 100a 5h 9c R10 Celina Cen 64.
Riley, R. A. farmer O 80a 8h 3c R4 Celina Jef 83.
RINDERLE, H. A. (Clara) 8 ch broom mfg O H&L Saint Henry Gran 20.
Rindler, Antona (Louise) 6 ch farmer O 160a 12h 18c Burkettsville Gran 100 Ind tel.
Rindler, Fred (Mary) 1 ch farmer T 5h 5c R1 Burkettsville Gran 104.
RINDLER, JACOB (Mary) 9 ch farmer O 74a 5h 8c R1 Burkettsville Gran 107 Ind tel.
RINDLER, JOHN (Anna) 8 ch farmer O 80a 5h 16c R1 Burkettsville Gran 104.
Rindler, Joseph A. RD Burkettsville Gran.
Risen, E. E. (Lydia) real estate dealer H&L Mercer tel.
Risher, George (Ida) 5 ch farmer O 10a 1h R2 Rockford Dub 48 tel.
Risher, Will (Sadie) carpenter O Main St Rockford.
RITCHE, ANDY H. (Mary) 5 ch farmer O 80a 7h 7c Montezuma Fra 69 tel.
Ritche, Thomas Montezuma Fra 69.
Ritche, Wilber Montezuma Fra 69 tel.
Robbins, Alex (Sarah) farmer O 80a 4h 6c R3 Fort Recovery Gib 49 Ind tel.
Robbins, Frank farmer T R3 Fort Recovery Gib 49 Ind tel.
ROBBINS, J. M. (Frances) 8 ch farmer O 40a 3h 5c R5 Fort Recovery Gib 50 Ind tel.
Robbins, Mrs. Ruth school teacher O W Jefferson St Mendon.
Robbins, Wm. Rockford.
Robbins, W. M. (Myrtle) 3 ch farmer O 100a 4h 9c Mercer Cen 6 Ind tel.
Roberts, Miss Elizabeth R3 Venedocia Un 93.

ROBERTS, J. H. (Gertrude) 2 ch farmer T 2h 1c R2 Coldwater Jef 13 tel.
Roberts, T. L. (Mabel) 1 ch general store T N Wayne St Mendon.
Robinson, B. F. Rockford.
Robinson, Charles (Etta) farmer T 4h 15c R1 Mendon Cen 110 tel.
Robinson, D. E. (Anna M.) 1 ch farmer O 75½a 3h 3c R5 Rockford Blck 104 Ind tel.
Robinson, D. H. (Rebecca) ret O Main St Rockford.
Robinson, Frank (Zona) 2 ch shoemaker T Franklin St Rockford.
Robinson, G. W. 2 ch farmer O 42a 3h 4c R6 Celina Mar 3 Ind tel.
Robinson, Mrs. J. 1 ch O Columbia St Rockford.
Robinson, Levi Rockford.
Robinson, Luella teacher R5 Rockford Blck 104 Ind tel.
Robinson, Marion laborer T Rockford.
Robinson, Pearl (Catherine) 4 ch laborer R2 Saint Henry Gran 31.
Robinson, S. J. (Elizabeth) insurance O Pearl St Rockford.
Robinson, Thomas 1 ch farming Carthagena Mar 5 tel.
Robinson, Wm. R6 Celina Mar.
Robison, D. H. Rockford.
ROCKABAUGH, ORVAL R5 Celina.
Rockwell, Richard (Della) 3 ch laborer T Boundary St Fort Recovery.
Rockwood, Eiza 5 ch farmer O 98a 6h 4c R1 Celina Hpwl 76 Ind tel.
ROCKWOOD, HARRY R1 Celina Hpwl.
RODECKER, THOMAS (Mary) carpenter O H&L Mendon.
RODECKER, WM. (Irenia) farmer T 4h 3c R3 Mendon Un 42.
Roebuck, A. H. Mendon.
Roebuck, Clem (Lou) 2 ch farmer O 115½a 8h 12c R5 Rockford Blck 58 Ind tel.
ROEBUCK, C. D. R6 Rockford Blck.
Roebuck, C. L. (Maude) 3 ch tinner T Mendon.
ROEBUCK, GEO. (Isadora) 4 ch farmer O 95a 4h 13c R2 Mendon Un 34 Ind tel.
Roebuck, G. F. (Katie) ditcher O Bridge St Rockford.
Roebuck, G. W. (Emily) 2 ch farmer O 5a 3h 2c R10 Celina Cen 46.
Roebuck, George Mendon.
ROEBUCK, HARRY (Otie) 1 ch farmer O 146a 5h 9c R2 Rockford Dub 59.
ROEBUCK, H. O. (Bertha M.) 1 ch farmer T 3h 5c R3 Mendon Dub 83.
ROEBUCK, ISHMAEL (Margaret) 1 ch farmer T R3 Mendon Un 50.
Roebuck, J. W. (Ann) 1 ch ret O S Wayne & Jefferson Sts Mendon.
Roebuck, Mrs. Mary O South St Rockford.
Roebuck, Perry (Ora) 1 ch farmer O N Wayne St Mendon Ind tel.
Roebuck, S. D. (Chloe) 2 ch farmer & life ins O 40a 9h 2c R6 Rockford Blck 92 Ind tel.
ROEBUCK, T. B. (Nellie) 4 ch farmer O 38a 3h 1c R3 Celina Cen 83 Ind tel.
ROEBUCK, WM. (Emma) 2 ch farmer T 6h 15c R3 Mendon Dub 80 Ind tel.
ROECKNER, JOHN (Elizabeth) 9 ch farmer O 101a 5h 13c R1 Chickasaw Mar 40 Ind tel.
Roediger, George RD Celina Hpwl.
Roemer, F. B. RD Burkettsville Gran.
Roesser, Otto stenographer Main St Coldwater.
Roessner, Adam (Elizabeth) 7 ch farmer O 100a 4h 4c R4 Fort Recovery Rec 14.
Roessner, Alois (Mary) laborer O H&L E Main St Coldwater.
Roessner, Flora Main St Coldwater.
Roessner, Henry (Clara) farmer T 2h 3c R1 Saint Henry Gran 80.
Roessner, John (Rose) 2 ch laborer O 1h 2c R5 Fort Recovery Rec 26.
Roessner, Leo (Frances) 1 ch laborer O H&L Walnut St Coldwater.
Roessner, Michael (Margaret) 1 ch laborer O H&L Caldwell St Fort Recovery.
Roessner, W. C. Fort Recovery.
Roether, Mrs. Almira R3 Mendon Un 28 Ind tel.
ROETHER, J. F. (Grace) 2 ch farmer T 4h 10c R3 Mendon Un 29 Ind tel.
Roettger, Christ H. (Mettie) tile manufacturer O H&L 7½a 1h Mercer.
Roettger, Hines Mercer.
Roettger, W. H. (Harriet J.) 7 ch tile maker O 160a 5h 15c R9 Celina Lib 90 Ind tel.
Rogers, H. F. (Alice) 5 ch farmer 90a 5h 5c R1 Rockford Blck 112.
Rohler, B. (Elizabeth) butcher T Montezuma Ind tel.
Rohler, John (Rose) butcher T 1h North St Coldwater.
Rohr, Elizabeth 1 ch O H&L Wiggs St Fort Recovery Ind tel.
Rohrer, Wm. (Katharina) laborer T Columbus St Saint Henry.
Rolfes, Anthony laborer R1 Maria Stein Mar 82.
Rolfes, Mrs. Elizabeth 5 ch T 1h R1 Maria Stein Mar 109.
Rolfes, Ferdinand farmer R1 Maria Stein Mar 109 Ind tel.

ROLFES, HENRY 6 ch farmer O 135a 5h 14c R1 Maria Stein Mar 109 Ind tel.
Rolfes, Jos. farmer R1 Maria Stein Mar 109.
Rolfes, Katie dressmaker R1 Maria Stein Mar 82.
Rolfes, Mrs. Magdalena 5 ch ret O 1a R1 Maria Stein Mar 82.
Roller, I. M. Mendon.
Roller, Merle (Edna) 2 ch farmer T 2h 2c R1 Mendon Un 62 Ind tel.
Rollins, Mrs. G. S. O Market St Rockford.
Rollins, H. G. (Cora) printer O Market St Rockford.
Rollins, Miss Zella E. Market St Rockford.
Rollman, Bruce (Cora) 4 ch mechanical engineer O H&L Market St Coldwater.
Romer, Alex supt water works bds Saint Henry.
ROMER, A. H. (Mary M.) dealers in live stock O H&L 30h 60c North St Coldwater.
Romer, B. 1 ch lumber dealer O 205a 12h 5c Main St Saint Henry Ind tel.
Romer, Elizabeth A. asst cashier Saint Henry.
Romer, Flora clerk Saint Henry.
ROMER, FRANK B. (Anna M.) 7 ch farmer O 80a 10h 12c R1 Burkettsville Gran 87 Ind tel.
Romer, Fred (Agnes) mail carrier R1 O H&L 2h Main St Saint Henry.
Romer, Geo. B. (Nora) 5 ch carrier R2 O H&L 2h Saint Henry.
Romer, Harold W. clerk Saint Henry.
Romer, Henry banker O H&L Saint Henry Ind tel.
Romer, H. A. (Rosa) 3 ch cream gatherer T 2h Saint Henry.
Romer, J. H. (Rebecca) president St Henry Bank O 35a 2H&Lots Saint Henry Ind tel.
ROMER, MRS. J. J. 9 ch general merchandise O H&L Saint Henry Ind tel.
ROMER, WM. H. (Amelia) 9 ch fire ins & cashier of bank O H&L Saint Henry Ind tel.
RONNEBAUM, ANNA farmer O 160a 13h 15c R1 Chickasaw Fra 39 Ind tel.
Ronnebaum, Clara R1 Chickasaw Fra 39 Ind tel.
Ronnebaum, Ferdinand laborer R1 Chickasaw Fra 39 Ind tel.
Ronnebaum, Henry (Philomena) farmer O 200a 10h 25c R1 Montezuma Fra 42 Ind tel.
Ronnebaum, John B. farmer O 140a 4h 6c R1 Chickasaw Fra 27 Ind tel.
Ronnebaum, J. H. laborer R1 Montezuma Fra 42 Ind tel.
Ronnebaum, Mary R1 Chickasaw Fra 39 Ind tel.
Rook, Marion (Catherine) 4 ch laborer T High St Fort Recovery.
Roop, B. W. 4 ch blacksmith O H&L W Butler St Fort Recovery.
ROOP, JOHN (Hannah) 3 ch farmer O 137a Boundary St Fort Recovery Ind tel.
Roop, Walter (Grace) 1 ch farmer O 97a 7h 14c R5 Fort Recovery Gib 38 Ind tel.
ROSAUNDER, FRED R5 Celina.
ROSAUNDER, HENRY R2 Coldwater.
ROSAUNDER, WM. R5 Celina.
ROSE, BERNARD (Regina) 8 ch farming O 287a 15h 45c R1 Saint Henry Gran 46 Ind tel.
Rose, Elizabeth farmer O 85a 3h 10c R6 Celina Mar 14.
Rose, Mrs. Herman R6 Celina Mar.
Rose, John, Jr. (Elizabeth) 3 ch general merchant O storeroom & 12a H&L 2c R1 Chickasaw Mar 19 Ind tel.
ROSE, JOHN H., SR. (Rose) 8 ch farmer O 100a 6h 20c R1 Chickasaw Fra 24 Ind tel.
ROSE, JULIUS farmer O 127a 3h 15c Coldwater But 46.
Rosenback, Anthony laborer bds First St Coldwater.
ROSENBACK, BEN (Rose) 2 ch farmer T 3h 9c R6 Celina But 66 Ind tel.
Rosenback, Caroline M. A. O bds Market St Coldwater.
ROSENBACK, F. J. (Elizabeth) 6 ch saloon O ½a 2h R2 Coldwater But 57 Ind tel.
Rosenback, Henry R2 Coldwater But.
Rosenback, Henry (Frances) 5 ch farmer O 159a 5h 10c R2 Coldwater But 66 Ind tel.
Rosenback, Lorence (Elizabeth) ret Main St Coldwater.
ROSENBACK, WM. (Rose) 4 ch farmer O 27a 2h 4c R2 Coldwater But 52.
Rosengarden, Henry (Agnes) 2 ch painter & paperhanger T Main St Coldwater.
Rosengarden, Michael (Nora) 1 ch woodworker O H&L South St Coldwater.
Rosengarten, Frank H. (Elizabeth) 3 ch dealer in coal lime cement etc O H&2Lots 1h Chickasaw Ind tel.
Rosengarten, Louis (Elizabeth) 6 ch farmer O 80a 6h 8c Carthagena Gran 32 Ind tel.
Rosengarten, Peter (Regina) 14 ch ret O 1a H&L 1h Carthagena Mar 5.
Rosgbon, S. RD Celina Hpwl.

Ross, C. L. (Edith) 1 ch farmer T 7h 12c R2 Mendon Un 35 Ind tel.
Ross, I. B. (Ella) farmer O 65a 2h 5c R2 Mendon Un 69 Ind tel.
Ross, T. C. (Mary) 1 ch farmer O 20a 3h 3c R2 Mendon Un 40 Ind tel.
Roth, Anton (Mary E.) 4 ch laborer O H&L Second St Coldwater.
Roth, Phillip (Sophia) 1 ch laborer T Walnut St Coldwater.
Rothhaar, Geo. F. (Lydia) 4 ch farmer T 10h 19c R5 Rockford Lib 39 Ind tel.
Rother, J. F. Mendon.
Rouh, Joseph (Elizabeth) 4 ch farmer O 240a 10h 12c R1 Coldwater Wash 28 Ind tel.
Roush, Wm. (Margaret) O H&L Montezuma.
Ruland, Marion (Clara) 2 ch laborer O H&L Broadway Fort Recovery Ind tel.
Rumple, Ed. (Della) 6 ch laborer T 1c R1 Rockford Dub 8.
Rumple, Mary A. R1 Rockford.
Rumple, W. B. (Mabel) farmer T 4h 3c R1 Rockford Blck 43 Ind tel.
Runkle, Dan Victoria Rec.
Runkle, Mrs. Lavina 3 ch H&L Wiggs St Fort Recovery.
Runkle, Richard (Eliza) ret O 8a Fort Recovery Gib 20.
Runkle, W. G. Coldwater.
Runyon, O. V. R2 Celina.
Rusch, Clara T Wayne St Fort Recovery Ind tel.
Ruschan, Ben (Katie) 4 ch carpenter T 1h R1 Maria Stein Mar 75.
Ruschan, Theo. (Dora) ret O 80a 1h 1c R5 Fort Recovery Gib 62.
Ruscher, Ben Maria Stein.
Rush, John William (Iva) 8 ch farmer T 3h 9c R8 Celina Hpwl 105 Ind tel.
Rush, J. M. R2 Celina Jef.
Rush, L. Rockford.
Rush, Lucy F. R2 Celina Jef 3 Ind tel.
Rush, R. R. R2 Celina Jef 3 Ind tel.
Rush, Warren RD Willshire Blck.
Rush, Wm. (Myrtle) 5 ch farmer T 3h 10c R2 Fort Recovery Wash 32.
Ruslo, Wm. R2 Fort Recovery.
Russ, Boniface clergyman T Carthagena Mar 5 Ind tel.
Ruth, Charles (Ivy) 2 ch farmer O 40a 3h 4c R4 Rockford Dub 101 Ind tel.
Rutledge, Ada R3 Celina Jef 75.
Rutledge, Clyde (Zella) 1 ch farm laborer R1 Rockford Dub 8.
Rutledge, C. E. (Malinda) carpenter & painter O H&L R3 Celina Jef 75.
Rutledge, Dolan (Ida) 1 ch farmer T 3h 1c R5 Rockford Lib 39 Ind tel.
Rutledge, Elmer RD Celina Hpwl.
Rutledge, G. W. R3 Rockford Lib.
Rutledge, H. F. RD Willshire Blck.
Rutledge, Joseph (Emma) 5 ch farmer O 80a 5h 3c R6 Rockford Lib 77 Ind tel.

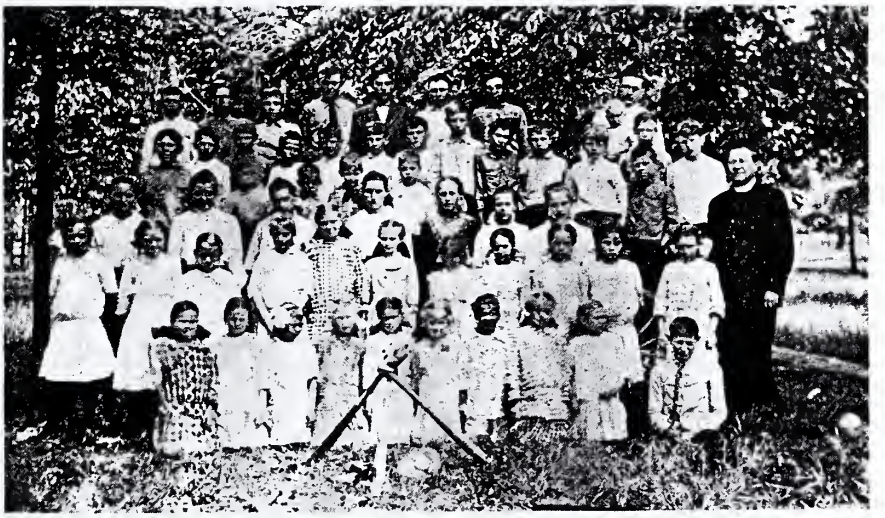

Annual Picnic of the Cassella Schools, Marion Township.

Rutledge, J. V. RD Saint Marys Hpwl.
Rutledge, Levi (Lucinda) 4 ch farmer O 160a 2h 9c R6 Rockford Blck 103 Ind tel.
Rutledge, Mrs. Mary Pearl St Rockford.
Rutledge, Wesley (Belle) 4 ch farmer O 80a 4h 6c R3 Rockford Lib 113 Ind tel.
Rutledge, William (Opal) 1 ch T 2h 5c R6 Rockford Blck 103 Ind tel.
Rutschilling, August (Theresa) 1 ch moulder O H&L South St Coldwater.
RUTSCHILLING, DICK (Elizabeth) 7 ch farmer O 98a 4h 17c R1 Maria Stein Mar 130 Ind tel.
Rutschilling, Frank farmer R1 Maria Stein Mar 130 Ind tel.
Rutschilling, Fred. (Mary) 5 ch farmer O 80a 4h 8c R1 Maria Stein Mar 130 Ind tel.
Rutschilling, Henry (Angelica) 2 ch moulder O H&L South St Coldwater.
RUTSCHILLING, HENRY (Lena) farmer O 80a 3h 7c R1 Maria Stein Mar 132 Ind tel.
Rutschilling, John RD Burkettsville Gran.
SAALMAN, JOSEPH (Catherine) 8 ch farmer O 164a 5h 30c R2 Coldwater But 11 Ind tel.
Sacher, Warner (Anna) painter T Center St Fort Recovery.
Samberg, S. J. (Philomine) 2 ch patent medicine stationery & school supplies O H&L Saint Henry Ind tel.
Sanderell, Adolph J. (Ida) 2 ch farmer T 4h 16c R4 Fort Recovery Rec 25 Ind tel.
Sanderell, Clemens laborer T Boundary St Fort Recovery.
Sanderell, John (Caroline) 2 ch farmer O 80a 4h 8c R4 Fort Recovery Rec 25.
Sanderell, Lena, Jr. T Boundary St Fort Recovery.
Sanderell, Lena, Sr. O H&L Boundary St Fort Recovery.
Sanderell, P. A. (Rosa) 3 ch assistant postmaster O H&L Burkettsville Ind tel.
Sanderhaus, Frank Saint Henry.
Sanders, Mrs. Cela Victoria.
SANDERS, C. H. (Jessie) 5 ch farmer 40a 4h 9c R1 Montezuma Fra 55 Ind tel.
Sanders, Mart 2 ch grocer T 2h 1c R2 Fort Recovery Rec 2 Ind tel.
Sanft, Isaac Rockford.
Sanner, Agatha clerk Boundary St Fort Recovery.
SANNER, ED. J. grocer T Wayne & Butler Sts Fort Recovery Ind tel.
Sanner, Frances clerk Boundary St Fort Recovery.
Sanner, John A. (Julia) 6 ch oil man O H&L Boundary St Fort Recovery Ind tel.
Sanner, Mary clerk Boundary St Fort Recovery.
SANTA, C. C. (Helen) laborer T 2h R4 Celina Center 90.
SANTA, EARL J. (E.) 5 ch farmer T R1 Mendon Un 71 Ind tel.
Sapp, Geo. W. Rockford.
Sapp, James (Crashe) 4 ch farmer O 80a 3h 3c R1 Willshire Blck 6 Ind tel.
Sapp, L. F. Rockford.
SAPP, MARY ANN farmer O 100a 1h 2c R1 Rockford Blck 48 Ind tel.
SARGENT, A. W. (Verne) 2 ch laborer Mendon.
Saum, Chas. (Laura) 3 ch farmer T 5h 2c R1 Rockford Blck 22 Ind tel.
Sawyer, A Marion teaching 3h 1c R1 Fort Recovery Gib 22 Ind tel.
Sawyer, C. C. Fort Recovery.
Sawyer, Mrs. Rebecca J. O 60a 2h 3c R1 Fort Recovery Gib 22 Ind tel.
Sawyer, Zerelda A. teaching R1 Fort Recovery Gib 22 Ind tel.
SAXMAN, FRED. R2 Fort Recovery.
Sayers, Mary Montezuma.
SAYRES, JOHN farmer O 80a 1h 14c R1 Montezuma Fra 79 Ind tel.
Scarce, H. G. R5 Rockford Lib.
Schaadt, Adam (Minnie H.) farmer O 40a T 80a 4h 12c R1 Celina Lib 51 Ind tel.
SCHAADT, DAVID (Ida) 4 ch farmer O 40a 5h 5c R1 Celina Lib 33 Ind tel.
SCHAADT, DEWALD F. (Margaret) 3 ch farmer O 40a 3h 3c R5 Rockford Lib 74 Ind tel.
SCHAADT, JOHN J. (Kate) 3 ch farmer O 80a 4h 11c R3 Rockford Lib 49 Ind tel.
Schaadt, Mrs. Mary 9 ch ret O 120a R1 Celina Lib 51 Ind tel.
SCHAADT, WM. (Rosie) 5 ch farmer & stock dealer O 80a 3h 25c R3 Rockford Lib 72 Ind tel.
SCHAADT, WM. H. (Anna) 3 ch farmer O 40a 4h 6c R1 Celina Lib 51 Ind tel.
Schaaf, Gottlief (Mary) 8 ch blacksmith T W Butler St Fort Recovery.
SCHAEFER, ALPHONS laborer R1 Maria Stein Mar 95 Ind tel.
Schaefer, Ben, Jr. (Frances) 5 ch farmer O 40a T 40a 3h 8c R6 Celina Mar 12 Ind tel.
Schaefer, Bernard (Anna) 6 ch ret O 40a R6 Celina Mar 12 Ind tel.

Schaefer, John farmer R1 Maria Stein Mar 155 Ind tel.
Schaefer, Mrs. Lydia 3 ch O 40a 3h R1 Maria Stein Mar 155.
Schaefer, Samuel farmer R1 Maria Stein Mar 155 Ind tel.
Schaefer, Sarah R1 Maria Stein Mar 155 Ind tel.
Schaefer, William (Elizabeth) 3 ch farmer O 10a 1h 2c R1 Chickasaw Mar 75.
SCHAFER, JOHN (Delta) 2 ch laborer T R5 Celina Jef 62.
Schalk, Rev. Friederick minister R4 Fort Recovery Rec 21 Ind tel.
Schardt, Jos. Rockford.
Scheid. Chas. T. (Margaret) 2 ch tinner O H&L 1h 1c Main & Milligan Sts Fort Recovery Ind tel.
Scheid, Geo. Fort Recovery.
Schemmel, Henry (Catherine) 3 ch farmer O 171a 5h 8c R1 Maria Stein Mar 136 Ind tel.
Schemmel, John farmer 1h R1 Maria Stein Mar 136 Ind tel.
Schenking, Theodore (Margaret) shoemaker O ½a Victoria Rec 34.
SCHIERHOLT, F. A. (Emma) 3 ch farmer 110a 5h 31c R1 New Bremen Fra 31 B tel.
Schillinger, F. S. RD Celina Cen.
Schindler, Alfred machinist bds South St Coldwater.
SCHINDLER, CHARLES T. (Mary E.) 6 ch druggist O H&L Main St Coldwater.
Schindler, Edward (Elva) 3 ch blacksmith T Main St Coldwater.
Schindler, H. G. Fort Recovery.
Schindler, John (Mary) 3 ch stove dealer O H&L 2c Boundary St Fort Recovery Ind tel.
Schirock, J. A. (Mary) 6 ch physician & surgeon O H&L 1h Main St Saint Henry Ind tel.
Schirock, Peter (Anna) 5 ch laborer O H&L Cor Columbus & Sycamore Sts Saint Henry Ind tel.
Schlamb, A. H. (Emma L.) farmer T 6h 12c R3 Fort Recovery Gib 41 Ind tel.
SCHLAMB, ELMER O. (Elma) 1 ch farming T 3h 3c Fort Recovery Rec 8.
Schlamb, John (Mary) 6 ch carpenter O H&L Milligan St Fort Recovery Ind tel.
SCHLARMAN, JOHN (Elizabeth) 3 ch farmer O 62a 4h 5c R5 Fort Recovery Gib 57.
Schlarmann, Ben (Barbara) ret O 120a R5 Fort Recovery Gran 64 Ind tel.
Schlarmann, Miss Clara R1 Chickasaw Mar 71 Ind tel.
Schlarmann, Henry (Lula) 1 ch laborer O 40a R5 Fort Recovery Gran 64 Ind tel.
SCHLARMANN, HENRY farmer R1 Chickasaw Mar 71 Ind tel.
Schlarmann, Henry (Mary) 4 ch farmer O 115a 5h 12c R1 Chickasaw Mar 71 Ind tel.
SCHLARMANN, JOHN F. (Mary) 1 ch farmer O 80a 4h 10c R1 Burkettsville Gib 58.
Schlarmann, Jos. (Kate) farmer T 4h 20c R5 Fort Recovery Gran 64 Ind tel.
Schlarmann, Lawrence farmer R1 Chickasaw Mar 71 Ind tel.
Schlechty, Milton (Dora) 3 ch laborer T Main St Coldwater.
Schleenbeeker, Peter 1 ch cobbler O H&L S Wayne St Fort Recovery.
Schlegel, Jesse laborer Main St Coldwater.
Schlegel, M. A. 10 ch printer artistic woodcraft O 18a H&L 2c Main St Saint Henry.
SCHLEOKER, EARL (Lottie) farmer 160a 8h 16c R7 Celina Hpwl 42.
Schlosser, Edw. (Anna Marie) 3 ch laborer O 1a H&L Carthagena Mar 5.
Schlosser, George A. shoemaker O H&L Western Ave Saint Henry.
SCHLOSSER, JOHN J. (Mamie) 4 ch farmer T 5h 13c R1 Saint Henry Gran 6 Ind tel.
Schlosser, Jos. J. (Mary) butcher O 48a H&L 2h 10c S E Cor Main & Sycamore Sts Saint Henry Ind tel.
Schmackers, Geo. Saint Henry.
SCHMALSTIG, JOE (Mary) 2 ch farmer T 3h 10c R1 Saint Henry Gran 23.
Schmans, Raphael clergyman T Wayne St Fort Recovery Ind tel.
Schmick, Margaret Saint Henry.
Schmidt, Miss Amamela O H&L R3 Celina Jef 75.
Schmidt, Arnold (Mollie) 3 ch laborer T 1h R9 Celina Lib 88.
Schmidt, Ben (Catharine) laborer O ½a R2 Fort Recovery Wash 29.
SCHMIDT, DAVID garden trucker T 2h R3 Celina Jef 75.
Schmidt, Martin (Clara) 2 ch farmer O 90a 2h 6c R2 Rockford Blck 40 Ind tel.
Schmidt, Mrs. Reka T R3 Celina Jef 75.
SCHMIESING, HENRY (Bernadina) 3 ch farmer O 100a 5h 14c R2 Minster Mar 112 Ind tel.

Schmitmeyer, Barney (Bernadina) 5 ch farmer O 120a R6 Celina Mar 12 Ind tel.
Schmitt, Ben (Anna) 10 ch farmer O 86a 5h 7c R4 Fort Recovery Rec 21.
Schmitt, Frank H. (Mary) 2 ch farming O 80a R4 Fort Recovery Rec 47 Ind tel.
Schmitt, F. H. (Mary) 2 ch farmer O 160a 5h 11c R1 Saint Henry Gran 7.
SCHMITT, H. J. 3 ch undertaker & picture framing T Main St Saint Henry Ind tel.
Schmitt, Jacob B. farmer O 80a 4h 4c R3 Fort Recovery Gib 48.
Schmitt, John N. (Dina) 7 ch farmer O 80a 4h 10c R5 Fort Recovery Gib 62.
SCHMITT, PHIL H. (Clara) 5 ch farmer O 120a 10h 15c R2 Saint Henry Gran 42 Ind tel.
Schmitz, Adam farmer O 80a 3h 9c R3 Fort Recovery Gib 49.
Schmitz, Chas. Victoria.
Schmitz, E. J. (Eliz. M.) 1 ch hardware salesman T Main St Saint Henry.
Schmitz, Henry farmer R3 Fort Recovery Gib 52 Ind tel.
Schmitz, Jacob Fort Recovery.
Schmitz, John carpenter R3 Fort Recovery Gib 49.
Schmitz, Joseph (Catherine) 1 ch farmer O 60a 5h 11c R1 Burkettsville Gib 54.
SCHMITZ, JOSEPHINE R3 Fort Recovery Gib 49.
Schmitz, Killian Fort Recovery.
Schmitz, Lawrence R3 Fort Recovery Gib 52 Ind tel.
Schmitz, Mary 1 ch ret O 3a R2 Fort Recovery Rec 2.
Schmitz, Mathias (Mary) 1 ch teaming O H&L 1h Fort Recovery Ind tel.
Schmitz, Nick farmer R1 Burkettsville Gib 54.
Schmitz, Peter J. (Elizabeth) 2 ch farmer O 103a 7h 17c R3 Fort Recovery Gib 52 Ind tel.
Schmitz, Theresia R3 Fort Recovery Gib 49.
Schmitz, Wm. J. (Nora) 5 ch carpenter O H&L 1h R3 Fort Recovery Gib 49.
Schnaare, John (Sallie) 2 ch farmer O 60a 4h 8c R4 Celina Cen 91.
Schneider, Adam Fort Recovery.
Schneider, Henry G. (Lillian) meat market O H&L 1h 3c Elm St Fort Recovery Ind tel.
Schneider, John N. (Mary) 3 ch farming O 120a 5h 7c Fort Recovery Rec 51.
Schneider, Wm. F. Fort Recovery.
Schneiderbauger, Casper painter & paperhanger bds Main St Saint Henry.
Schoch, Arnold T. laborer Main St Coldwater.
Schoch, Daniel laborer Main St Coldwater.
SCHOCH, MICHAEL ret O H&L Main St Coldwater.
Schoch, Stephen (Margaret) 2 ch farmer T 4h 10c Victoria Rec 32 Ind tel.
Schock, Lewis R3 Rockford Lib.
Schock, Louis Fort Recovery.
Schockly, Taylor (Delma) painter & brick mason T Main St Coldwater.
SCHOCKMAN, ALBERT (Christena) 4 ch farmer O 60a 3h 7c R6 Celina But 58.
Schockman, Anton (Winifred) 2 ch grocer O H&L 1h Walnut St Coldwater.
Schockman, Mrs. Barbara ret O H&L First St Coldwater.
Schockman, Joseph (Emily) 3 ch laborer T Market St Coldwater.
Schoen, George (Rosa) 4 ch farmer T 4h 4c R1 Saint Henry Gran 16.
SCHOEN, HERMAN (Elizabeth) 2 ch molder T First St Coldwater.
Schoen, Jacob, Sr. (Margaret) engineer O H&L Walnut St Coldwater.
Schoen, Jacob J. (Elizabeth) 1 ch laborer T Second St Coldwater.
Schoen, Peter Saint Henry.
Schoeneberger, Joseph 3 ch blacksmith T Main St Saint Henry.
Schoenieder, Joseph RD Fort Recovery.
Schoenlein, Anthony (Clara) farmer R2 Saint Henry Mar 72 Ind tel.
Schoenlein, Ben (Anna) 1 ch farming O 80a 6h 8c R4 Fort Recovery Rec 40 Ind tel.
Schoenlein, Catherine 6 ch farmer O 40a 3h 4c R1 Coldwater But 51.
Schoenlein, Jacob (Elizabeth) farmer O ¾a R4 Fort Recovery Rec 21.
Schoenlein, Joe R4 Fort Recovery Rec 41 Ind tel.
Schoenlein, Peter (Vreonica) 4 ch farmer O 80a 3h 5c R4 Fort Recovery Rec 14.
Schoenlein, Sarah R4 Fort Recovery Rec 21.
Schoenlein, Steve carpenter R4 Fort Recovery Rec 21.

Schoenlein, Wm. (Anna) farmer T 2h R2 Saint Henry Gran 26 Ind tel.
Schoenleine, John (Cecelia) 2 ch laborer T Main St Coldwater.
Schönherr, Alois laborer R2 Saint Henry Mar 68 Ind tel.
Schönherr, Mathias laborer R2 Saint Henry Mar 68 Ind tel.
Schonking, Bernard (Katrina) 11 ch shoemaker O 60-100a 1h 1c R2 Fort Recovery Wash 15.
Schoren, Geo. Saint Henry.
SCHOTT, C. M. painter O 1¾a R2 Fort Recovery Wash 8.
Schott, Fred W. (Minnie) 5 ch farmer & oil pumper O H&L 2h R5 Rockford Lib 2 B & Ind tels.
Schritz, Mat. (Anna) 6 ch grocer O 5a 1h 1c R7 Celina Lib 18 B & Ind tels.
Schroeder, Chas. Coldwater.
Schroeder, Edwin W. Fort Recovery.
Schroeder, Fred. 8 ch laborer O 2a H&L R1 Maria Stein Mar 81 Ind tel.
Schroeder, Gusta RD Celina Wash.
Schroeder, Henry (Clara) farmer 1h R1 Maria Stein Mar 142 Ind tel.
Schroeder, Jos. laborer Saint Henry.
Schroeder, Wm. R1 Coldwater Wash 43.
SCHROER, HENRY (Sarah A.) 5 ch farmer O 80a 3h 9c R2 Fort Recovery Wash 17 Ind tel.
Schroer, Henry H. (Rose) 4 ch teacher T Coldwater But 52.
Schroer, John (Elizabeth) 6 ch farmer O 80a 4h 8c R2 Fort Recovery Wash 27 Ind tel.
SCHROER, JOE (Louisa) 3 ch farmer O 120a 8h 12c R2 Fort Recovery Wash 21 Ind tel.
Schroer, Sylvester (Elizabeth) carpenter O H&L Wayne St Fort Recovery.
Schroeter, Miss Agnes school teacher Boundary St Fort Recovery Ind tel.
Schroeter, Miss Genevieve school teacher Boundary St Fort Recovery Ind tel.
SCHROETER, MRS. K. M. 1 ch O H&L Boundary St Fort Recovery Ind tel.
Schroge, H. B. (Rosa) 4 ch principal of St Henry High School T Saint Henry.
Schroyer, Milton W. (Luce) 3 ch bender T N Wayne St Fort Recovery.
Schruman, Theo. Fort Recovery.
SCHUERMAN, MRS. A. 4 ch grocery & hardware store O H&L 1h Main St Saint Henry Ind tel.
Schuh, Lewis (Bertha) 11 ch farmer O 153a 8h 14c Victoria Rec 29.
Schuh, Nicholas (Anna) 6 ch farmer O 80a 8h 10c R4 Fort Recovery Rec Ind tel.
SCHULTE, CHAS. (Agnes) 6 ch farmer O 100a 4h 13c R1 New Bremen Mar 29 Ind tel.
Schulte, Frank (Rosa) 1 ch farmer T 3h 5c R1 Maria Stein Mar 137 Ind tel.
Schultz, Anna Main St Coldwater.
Schultz, Carl bookkeeper Coldwater.
Schultz, Francis clerk Coldwater.
Schultz, Mrs. Gertrude 1 ch O H&L E Main St Coldwater.
Schultz, John (Edith) 1 ch clerk T E Main St Coldwater.
Schultz, John (Anna) 1 ch laborer O H&L Saint Henry.
SCHUMM, AMOS C. farmer T 6h 5c R6 Rockford Blck 117 Ind tel.
SCHUMM, C. J. (Jeanette) 2 ch farmer O 145a 10h 3c R2 Rockford Dub 6 Ind tel.
SCHUMM, F. M. (Amber) farmer O 62a 5h 19c R2 Rockford Dub 7.
Schumm, J. F., Sr. Rockford.
Schumm, Mary Rockford.
SCHUMM, P. F. (Leona) 3 ch farmer O 100a 5h 14c R2 Rockford Blck 80 Ind tel.
SCHUMM, WM. L. (Amanda) 2 ch farmer O 95a 4h 1c R6 Rockford Blck 114 Ind tel.
SCHUNCK, ANDREW (Margaret) 4 ch supt of Mercer Co Infirmary 13h 38c R2 Celina Jef 52 Ind tel.
Schunck, Margaret O 1a 1h R2 Saint Henry Mar 50.
Schunck, Miss Mary O 1a H&L 1h R2 Saint Henry Mar 50.
SCHURMAN, JOSEPHINE R2 Fort Recovery.
Schurman, Theo. Saint Henry.
SCHWADT, ANTON (Nettie) 2 ch farmer O 120a 7h 17c R9 Celina Hpwl 49 Ind tel.
Schwarck, John (Caroline) 10 ch farmer T 5h 10c R3 Celina Cen 48.
SCHWARTZE, H. F. (Elenore) 6 ch farmer T 5h 3c R2 Coldwater But 30.
Schwartzle, H. Lewis R2 Coldwater But.
Schweder, Agnes teacher Main St Coldwater.
Schwegman, A. J. farmer O 40a 3h R2 Saint Henry But 54.
Schwegman, Herman ret O 80a R1 Maria Stein Mar 103 Ind tel.
Schwegman, Jos. J. Fort Recovery.
Schwegman, Theodore (Theresa) farmer O 1a 1h 1c R2 Coldwater But 22.
Schweitzer, Anton (Mary) ret Burkettsville Ind tel.
Schweitzer, Rev. D. A. W. clergyman Burkettsville Ind tel.

Schweller, Mrs. Frances 8 ch O H&L Maria Stein Mar 83.
Schwerman, Anthony Saint Henry.
Schwierking, Chas. laborer & carpenter O 40a R1 Maria Stein Mar 150 Ind tel.
Schwierking, Louis H. (Louisa) 2 ch farmer T 3h 4c R1 Maria Stein Mar 150 Ind tel.
SCHWIETERMAN, FRANK A. (Maggie) 1 ch swine breeder O 138a 6h 16c R1 Montezuma Fra 43 Ind tel. See adv.
SCHWIETERMANN, ALOIS H. (Mary) 2 ch manager of handle factory T Chickasaw Ind tel.
Schwietermann, A. J. (Clara) farmer T 3h 4c R1 Montezuma Fra 72 Ind tel.
Schwietermann, A. J. Saint Henry.
Schwietermann, Mrs. Ber. O 8a 1h 1c R6 Celina Mar 6 Ind tel.
Schwietermann, Chas. (Caroline) 8 ch farmer pres of Farmers' Bank O 200a 6h 35c R6 Celina Mar 10 Ind tel.
SCHWIETERMANN, EDW. (Elenora) 2 ch farmer O 124a 8h 20c R6 Celina Mar 9 Ind tel.
SCHWIETERMANN, FRANK H. (Agnes) 10 ch farmer O 127a 5h 25c R6 Celina Mar 10 Ind tel.
SCHWIETERMANN, FERDINAND (Rosa) 3 ch farmer O 110a 5h 18c R1 Montezuma Fra 41 Ind tel.
SCHWIETERMANN, GEO. farmer O 208a 7h 28c Chickasaw Mar 16 Ind tel.
SCHWIETERMANN, H. A. (Catherine) 10 ch farmer O 213a 9h 40c R6 Celina Mar 10 Ind tel.
SCHWIETERMANN, H. G. (Catherine) 4 ch farmer O 120a 5h 18c R6 Celina Mar 10 Ind tel.
Schwietermann, H. H. (Anna) farmer O 120a 7h 12c R1 Montezuma Fra 43 Ind tel.
Schwietermann, John R6 Celina Mar 10 Ind tel.
Schwietermann, Joseph farmer O 140a 6h 17c R1 Montezuma Fra 43 Ind tel.
SCHWIETERMANN, JOSEPH C. (Katie) 6 ch farmer T 7h 22c R1 Maria Stein Mar 100 Ind tel.
Schwietermann, J. H. (Mary) farmer O 45a 1h 1c R1 Montezuma Fra 43 Ind tel.
SCHWIETERMANN, RICHARD clergyman O 400a 15h 35c R1 Burkettsville Gran 85 Ind tel.
Scott, Mrs. Alta Victoria.
Scott, Ellis Coldwater.
Scott, John (Hattie) bar tender T Elm St Fort Recovery.
Scott, John (Agnes) 1 ch farming O 30a 2h R2 Fort Recovery Rec 3.
SCOTT, LAFAYETTE (Zenith) farming O 40a 3h 6c R2 Fort Recovery Rec 4 Ind tel.
Scott, Robert H. (Alta Jane) auctioneer & farming O 70a 2h 17c R2 Fort Recovery Rec 1 Ind tel.
SCOTT, R. A. (Martha) farmer O 119a 2h 5c R2 Fort Recovery Wash 22.
Scott, Thomas Coldwater.
Scott, W. T. (Catharine) 1 ch farmer O 100a 4h 11c R1 Coldwater Wash 75 Ind tel.
Secaur, C. F. RD Celina Hpwl.
Secrist, Henry (Martha) 7 ch farmer O 15a 3h 1c R3 Rockford Hpwl 3.
Seeger, Fred. (Lissa) 7 ch farmer O 40a 4h 7c R1 Coldwater Wash 77 Ind tel.
Seewer, Daisy RD Celina Cen.
SEEWER, JOHN (Lizzy) 2 ch farmer T 5h 16c R4 Celina Cen 93.
Seifert, Augustine clergyman Maria Stein Mar 40 Ind tel.
Seitz, Anthony (Mary) 6 ch farmer O 83a 6h 7c R1 Chickasaw Mar 38 Ind tel.
Seitz, Ben (Elizabeth) 3 ch farming T 2h 2c R1 Saint Henry Rec 54 Ind tel.
Seitz, John (Clara) 5 ch teacher O H&L R1 Burkettsville Gran 114 Ind tel.
Seitz, Mrs. Mary 12 ch O 9a H&L Chickasaw.
SELANDERS, JOHN (Lulu) 5 ch farmer T 3h 2c R2 Mendon Un 64.
Selanders, Samuel (Mary) farmer O 41a 1h 4c R3 Mendon Un 32.
Selby, Wilson (Julia) farmer O 160a 1h Montezuma Fra 85 Ind tel.
Seler, James (Emma) 5 ch farmer O 40a 3h 3c R8 Celina Hpwl 109 Ind tel.
Selhorst, Anthony (Catherine) 6 ch farmer O 90a 4h 10a R1 Maria Stein Mar 102 Ind tel.
Selhorst, Ben (Cecelia) 3 ch mfr of spreaders O H&L First St Coldwater.
Selhorst, Charles farmer T 3h 11c R6 Celina But 77.
Selhorst, Edmund (Mary) 6 ch farmer O 80a 5h 10c Carthagena But 74.
Selhorst, Helene bds Market St Coldwater.
Selhorst, John (Philomena) 7 ch farmer O 80a 6h 10c Carthagena But 74 Ind tel.
Sell, C. G. (Ida E.) 1 ch ret O Main St Rockford.
Sell, Dillon (Mary C.) 1 ch farmer O 42a 5h 2c R6 Rockford Dub 14 Ind tel.

SELL, GROVER (Marie) 2 ch farmer O 80a 6h 4c R6 Rockford Dub 39 Ind tel.

Sell, Jesse Rockford.

Sell, Harvey RD Willshire Blck.

Sell, Sherman (Fern) farmer T 4h 3c R3 Rockford Dub 40 Ind tel.

Sell, Samuel O (Zelma) 2 ch farmer O 60a 5h 3c R6 Rockford Dub 40 Ind tel.

Sell, Thomas farmer T 3h R3 Rockford Dub 40.

Sensabaugh, Charles (Sarah) 8 ch farmer T 6h 15c R4 Celina But 46 Ind tel.

Sensabaugh, John (Margaret) 2 ch laborer O H&L Montezuma.

Sensabaugh, J. L. (Ollie) driller Main St Montezuma.

Servis, Charles (Ada) 2 ch laborer H&L R8 Celina Cen 4 Ind tel.

SERVIS, HARRY P. (Ruella) 1 ch farmer O 90a 4h 2c R3 Celina Cen 31 Ind tel.

Servis, Mrs. Mary 1 ch farmer O 40a 1h 4c R3 Celina Cen 40 Ind tel.

Severns, Chas. (Cecile) 5 ch farming O 188a 10h 18c R10 Celina Cen 76 Ind tel.

Severns, Clayton Mendon.

Severns, E. P. (Esther) 2 ch salesman O H&L Mendon.

SEVERNS, J. G. (Martha) farmer O 160a 6h 6c R1 Mendon Un 89 Ind tel.

Severns, J. H. (Emma) 8 ch farmer O 80a R1 Mendon Un 71 Ind tel.

Severns, Miss Mildred R2 Mendon Un 64.

SEVERNS, RICHARD (Anna) farmer O 160a 5h 11c R1 Mendon Un 62 Ind tel.

Severns, Thomas RD Celina Cen.

SEVERNS, W. J. (Jennie) 6 ch farmer O 80a 9h 20c R2 Mendon Un 64 Ind tel.

Severns, W. R. farmer O 145a 7h 25c Mendon Un 66.

Severt, Anthony (Catharine) 3 ch farmer O 54½a 3h 2c Saint Henry Gran 23.

SEVERT, HARMAN (Mary) 7 ch farmer O 80a 5h 15c R1 Saint Henry Gran 29 Ind tel.

SEVERT, JAS. Coldwater.

Severt, Joseph 6 ch ret R6 Celina Mar 12.

SEVERT, J. B. (Barbara) 2 ch farmer O 80a 7h 12c R1 Saint Henry Gran 27 Ind tel.

SHAEFER, JOHN 3 ch farmer O 160a 8h 25c R2 Fort Recovery Wash 12 Ind tel.

Shaefer, Rebecca 7 ch farmer O 100a 4h 6c R1 Burkettsville Gran 87 Ind tel.

SHAFFER, B. F. (Frances) 2 ch farmer O 142a 6h 3c R4 Rockford Dub 52 Ind tel.

SHAFFER, CLARENCE A. (Jessie) farmer O 56a 5h 2c R1 Rockford Dub 20 Ind tel.

Shaffer, Frank (Nellie) 3 ch farmer T 3h 5c R4 Rockford Dub 51.

"Ducks are Dollars."

Shaffer, Mrs. Geo. O Bridge St Rockford.
SHAFFER, JOHN S. (Lizzie) 7 ch farmer O 90a 8h 4c R2 Rockford Dub 50 Ind tel.
Shaffer, L. F. Rockford.
Shaffer, M. 7 ch farmer O 101a 5h 7c R2 Rockford Dub 57 Ind tel.
Shaffer, Samuel (Alice) 7 ch farmer O 80a 7h 10c R4 Rockford Dub 30 Ind tel.
Shaffer, W. H. Rockford.
Shair, Jacob farmer T 3h R5 Fort Recovery Gib 65.
Shair, Mrs. Margaret O 40a 2c R5 Fort Recovery Gib 65.
Shalabarker, John (Katie) 5 ch farmer O 147a 8h 12c R6 Rockford Dub 43 Ind tel.
Shallar, Ben Rockford.
Shanbargar, G. W. agent Delco Light plant T R1 Celina Lib 36 Ind tel.
Shank, Daniel ret 1h R3 Mendon Un 74.
Shank, David Mendon.
Shank, Isaac (Pearl A.) 5 ch farmer O 60a 3h 5c R3 Mendon Un 74.
Shanklin, James RD Celina Cen.
Shannon, Wm. H. (Minnie) 2 ch team driver T Rockford.
Sharp, David (Julia) farmer T 4h 4c R2 Rockford Dub 47 Ind tel.
Sharp, N. (Minnie) 6 ch farmer O 147a 8h 2c R4 Rockford Dub 61 Ind tel.
Sheer, Lewis O 1a R6 Celina But 65.
Sheets, Arland (Myrtle) laborer T R4 Celina Jef 94 Ind tel.
Sheets, David (Nancy) 2 ch farmer O 120a 4h 8c R3 Celina Cen 50.
Sheets, E. J. (Effie) 1 ch carpenter T R4 Celina Cen 90.
Sheets, John 6 ch farmer T 4h R4 Celina Jef 90.
Sheets, Roy (Neady) 5 ch farmer T 2h 3c R3 Celina Cen 50.
Sheets, Samuel farmer O 12a 3h 2c R10 Celina Cen 48.
Sheets, Tom (Della) 1 ch farmer T 1c R3 Celina Cen 50.
Sheffer, Albert V. (Hattie) 4 ch farmer O 58a 4h 3c RD Fort Recovery Rec 63.
Shellberger, John Rockford.
Shellenberger, Mrs. H. Rockford.
Shelley, Miss Abigail R2 Mendon Un 64.
SHELLEY, FRANK (Gail) 2 ch farmer T 6h 5c R3 Mendon Un 47 Ind tel.
Shelley, W. M. (Lucinda) farmer O 80a R2 Mendon Un 64 Ind tel.
Shepler, Chas. (Margaret) 4 ch farmer O Bridge St Rockford.
Sherer, Miss Goldie Mendon.
Sherer, Jacob (Mahala) farmer O 145a 1h 5c R2 Mendon Un 70.
Sherer, Joseph (Clara) farmer T 4h 5c R2 Mendon Un 70 Ind tel.
SHERER, J. A. (Mary A.) 3 ch farmer O 74a 3h 8c R4 Spencerville Un 99.
Sherer, Lois R4 Spencerville Un 99.
Sherer, Opal Mendon.
Sherer, Ulysses (Rosa) farmer O H&L 2h Mendon.
Sherman, Henry farmer R2 Saint Henry Mar 50 Ind tel.
Sherman, Joseph (Mattie) farmer T 3h 3c Mendon Un 67.
Sherman, Mrs. Theresia 3 ch farmer O 6½a 1c R2 Saint Henry Mar 50 Ind tel.
SHERRMAN, THEODORE (Rose) 4 ch farmer O 125a 8h 16c R2 Fort Recovery Wash 9 Ind tel.
Shierholt, Frank RD New Bremen Fra.
Shimp, Albert C. farmer O 68a 3h 2c R8 Celina Hpwl 104 Ind tel.
Shimp, George M. farmer O 80a R8 Celina Hpwl 104 Ind tel.
Shimp, Harvey RD Celina Cen.
Shimp, Mrs. Minnie 3 ch farmer O 11a R8 Celina Hpwl 105 Ind tel.
Shimp, V. T. (Bertha) 2 ch farmer & teacher O 10a 3h R4 Rockford Dub 89 Ind tel.
Shimp, W. RD Celina Hpwl.
Shinabery, Elmer H. (Emma) 1 ch farmer T 8h 6c R3 Celina Cen 49 Ind tel.
SHINABERRY, IRVIN (Eva) 2 ch farmer T 8h 6c R3 Celina Cen 49.
Shinaberry, H. (Maud) 3 ch school teacher & carpenter O H&L 2h 3c Mercer.
Shinaberry, J. M. (Grace) 1 ch farmer O 105a 8h 5c Mercer Dub 71 Ind tel.
Shinaberry, Katy Mercer.
SHINDELDECKER, ABRAHAM (Anna) 1 ch farmer O 19a 2h 3c R2 Rockford Dub 57 Ind tel.
Shindeldecker, Alvin (Lulu) 3 ch farmer O 80a 4h 4c R4 Rockford Dub 55.
SHINDELDECKER, BERT (Ira) 3 ch farmer T 7h 4c R8 Celina Hpwl 105 Ind tel.
Shindeldecker, Clifford (Norma) 1 ch farmer T 4h 9c R2 Rockford Dub 93 Ind tel.
SHINDELDECKER, CLYDE S. (Ida) 2 ch farmer O 82a 8h 6c R4 Rockford Dub 99 Ind tel.
SHINDELDECKER, CORNEAL (Opal) 1 ch farmer T 3h 1c R2 Rockford Dub 54 Ind tel.

Shindeldecker, Cyrus (Celia) farmer O 40a 3h 3c R4 Rockford Dub 102.
Shindeldecker, Frank farmer Columbia St Rockford.
Shindeldecker, Jacob (Elizabeth) ret O Wayne Ave Rockford.
SHINDELDECKER, JERRY (Carry) 2 ch laborer T R2 Rockford Dub 47.
Shindeldecker, Le Roy (Nancy) laborer O Bridge St Rockford.
Shindeldecker, Thurman (Cora) 1 ch farmer O 47a 2h 11c R4 Rockford Dub 91 Ind tel.
Shindeldecker, Wm. (Lizzie) carpenter T 1h Mendon Ind tel.
SHINN, A. W. (Carrie) 8 ch farmer T 5h 20c R1 Coldwater But 12.
SHINN, B. F. (Anna) 7 ch ret T 2h 2c R7 Celina Lib 53 B & Ind tels.
SHINN, CHAS. J. (Susie) 4 ch farmer T 5h 2c R2 Celina Wash 95.
Shinn, Corydan farmer T 2h R7 Celina Lib 53 B & Ind tels.
Shinn, Wm. farmer T 1h R7 Celina Lib 53 B & Ind tels.
Shirack, J. A. Saint Henry.
Shirloff, Wm. (Eliza) 1 ch cement block factory O 2½a R8 Celina Jef 75.
Shively, John D. (Eliza) 7 ch merchant O 228a 8h 6c R1 Celina Hpwl 62 Ind tel.
Shively, Joseph E. (Maud) 2 ch coal merchant O H&L 1h South St Coldwater.
Shively, Levy (Effie) 6 ch plasterer O 20a 2h 3c R2 Coldwater But 30 Ind tel.
Shively, Melvin (Mollie) 4 ch huckster T 1c R9 Celina Hpwl 48 Ind tel.
Shock, D. M. (Della) 4 ch farmer O 80a 5h 6c R6 Rockford Dub 16 Ind tel.
Shock, Mrs. Eliza Rockford.
Shock, H. (Sarah) 4 ch farmer O 72a 4h 4c R4 Rockford Dub 61 Ind tel.
Shock, Ralph RD Rockford.
SHOCK, SOL (Eliza) 3 ch farmer O 99a 6h 12c R6 Rockford Blck 88 Ind tel.
Shoff, Elizabeth O Market St Rockford.
SHOLLER, BENJ. (Anna) 1 ch farmer T 2h R8 Celina Dub 41.
Shönlein, Mary farmer R2 Coldwater But 22.
SHOOK, F. E. (Grace) 2 ch farmer T 4h 2c R3 Mendon Cen 5.
Shook, Harvey Rockford.
Shope, W. H. (Bertha J.) 3 ch farmer O 126a R2 Rockford Blck 114 Ind tel.
Shoup, Kate ret T Elm St Fort Recovery.
Shrimp, Miss Amanda E. O 11 7-8a R8 Celina Hpwl 104.
Shroeger, Charles (Elizabeth) 2 ch farmer O 80a 3h 12c R5 Celina Wash 32 Ind tel.
Shroyer, Albert (Anna) 1 ch farmer O 40a 3h 7c R5 Celina Wash 44 Ind tel.
Shroyer, David (Mary) 5 ch farmer O 137a 3h 15c R5 Celina Wash 32 Ind tel.
SHROYER, GEORGE L. (Dora) farmer T 3h 3c R2 Fort Recovery Wash 15 Ind tel.
Shroyer, Milton (Ella) 3 ch laborer T N Wayne St Fort Recovery.
Shroyer, Wm. (Jane) farmer O 80a 3h 9c R2 Fort Recovery Wash 39 Ind tel.
Shudard, Dallas (Jane) 7 ch farmer T 3h 1c R2 Fort Recovery Wash 22 Ind tel.
Shuerman, Henry farmer O 245a 8h 28c R2 Fort Recovery Wash 10 Ind tel.
Shultz, J. E. (Lydia) 1 ch barber O Pearl St Rockford.
Shultz, L. L. 2 ch painter O Bridge St Rockford.
SHUPP, A. A. (E.) local dealer heavy machinery O H&L 1h 1c Elm St Mercer Ind tel.
SHWEGERT, JOE (Bessie) 5 ch farmer O 1a 1h R1 Coldwater Wash 47.
Shweiter, Jos. R1 Montezuma Fra.
Sickles, Chas. (Matilda) 9 ch laborer O Columbia St Rockford.
Siebert, Charles A. (Anna) 6 ch farmer O 20a 5h 9c R9 Celina Hpwl 60 Ind tel.
Siebert, Geo. A. (Elizabeth) 1 ch gen merchant O H&L 2h R8 Celina Hpwl 56 Ind tel.
SIEBERT, JOHN F. R9 Celina.
Siebert, J. H. RD Celina Hpwl.
Siebert, Stephen E. (Eva) 2 ch farmer T 6h 8c R7 Celina Lib 65 Ind tel.
SIEBERT, WM. A. (Martha) 2 ch farmer T 2h 8c R8 Celina Hpwl 58 Ind tel.
Siefert, Stephen N. (Louise) 5 ch dry goods merchant O H&L Main St Fort Recovery Ind tel.
Siefring, Ben (Mary) 4 ch farmer O 62a 5h 11c R1 Saint Henry Gran 58.
Siefring, Henry (Dina) 3 ch farmer O 152a 7h 10c R1 Saint Henry Gran 58 Ind tel.
Siegrist, Alex. (Appaloni) 1 ch harnessmaker T Main St Saint Henry.
Siegrist, Alexander (Anna) 5 ch farmer O 115a 7h 12c R2 Celina Wash 2.
Siegrist, Alig RD Celina Wash.
Siegrist, Anthony (Magdalene) farmer O 80a 3h 8c Victoria Rec 24 Ind tel.

Siegrist, Anthony J. (Rosa) 4 ch farmer O 60a 3h 13c R4 Fort Recovery Rec 19.
SIEGRIST, BERNARD farm hand Victoria Rec 24.
Siegrist, Ignatz (Caroline) harness mfg & shoe repairer O H&L Main St Saint Henry.
SIEGRIST, JOHN (Philomina) 3 ch farmer O 120a 5h 12c R2 Saint Henry Mar 68 Ind tel.
Siegrist, Joseph farming Victoria Rec 24 Ind tel.
SIEGRIST, JOSEPH G. (Catharine) 9 ch farmer O 77a 6h 8c R2 Fort Recovery Wash 17.
Sielschott, C. C. R3 Rockford Lib.
Sielschott, Fred (Julia Anna) 5 ch farmer O 60a 4h 8c R10 Celina Cen 66.
Sielschott, George laborer R6 Rockford Blck 102 Ind tel.
Sielschott, G. F. 8 ch farmer O 80a R8 Celina Hpwl 80.
Sielschott, H. farmer O 80a 4h 23c R10 Celina Cen 67.
Sielschott, Jacob RD Celina Cen.
Sielschott, John (Oral) 3 ch farmer O 58½a 2h 6c R1 Celina Hpwl 62 Ind tel.
SIELSCHOTT, LEWIS laborer 1h R1 Celina Lib 81 Ind tel.
Sielschott, L. F. (Estella) farmer T 3h 4c R3 Celina Cen 69.
Sielschott, R. (Minnie) 5 ch farmer O 90a 6h 13c R8 Celina Hpwl 80 Ind tel.
Sielschott, Walter (Sadie) laborer T 1h R1 Mendon Men 71 Ind tel.
Siler, Chas. R7 Celina Lib.
Siler, Fred (Nora) 2 ch farmer T 4h 4c R8 Celina Hpwl 106 Ind tel.
Siler, G. W. ret O 44a R3 Mendon Dub 83.
Siler, Ira (Della) 2 ch farmer T 3h 3c R10 Celina Cen 80.
Siler, Wm. R. 3 ch farmer O 60a 3h 5c R4 Celina Jef 85.
SILERT, ALBERT R5 Celina.
Silk, Fred (Minnie) 1 ch farmer T 5h 10c R1 New Bremen Fra 33 Ind tel.
Silk, Leo farmer R1 New Bremen Fra 33 Ind tel.
SILL, F. M. (Dora) 1 ch farmer O 75a 5h 8c R1 Mendon Un 91 Ind tel.
Sill, J. F. (Viola) 5 ch farmer T R1 Mendon Un 91.
SILL, J. W. (Bertha E.) 4 ch farmer T 7h 7c R2 Mendon Un 58 Ind tel.
Sill, Miss Rebecca R1 Mendon Un 91.
Simmons, Amos (Ellen) 2 ch casting grinder T Second St Coldwater.
Simmons, B. F. (Elise) 4 ch farmer T 3h 6c R3 Celina Cen 35.
SIMMONS, H. S. (Laura) 3 ch farmer O 40a 5h 7c R2 Mendon Un 63 Ind tel.
Simmons, J. C. farmer O 67½a 1h 3c R3 Celina Cen 34 Ind tel.
Simon, Henry (Johanna) 8 ch brick mfr T 1h Carthagena Mar 5 Ind tel.
Simon, Rudolph Fort Recovery.
SINNING, ALBERT R2 Coldwater But 46.
Sinning, August (Mely) 5 ch farmer O 88½a 4h 12c R2 Coldwater But 46.
Sipe, Jesse RD Willshire Blck.
Sipe, John H. (Valora) farmer 213a 3h 2c R1 Willshire Blck 12 Ind tel.
Skinner, L. M. (Acasah) 1 ch farmer 1h Mercer Dub 79 Ind tel.
Skinner, W. C. (Myrtle) 3 ch farmer T 3h 7c R3 Mendon Un 22 Ind tel.
Slabaugh, S. V. (Alice) 2 ch farmer O 95a 5h 11c R9 Celina Hpwl 97 Ind tel.
Slabaugh, Virgie RD Celina Hpwl.
Slanders, Samuel Mendon.
SLATER, WILLIS (Sarah E.) 4 ch farmer O 19a 2h 2c R2 Rockford Dub 25 Ind tel.
Slemmer, F. E. (Bertha) 2 ch laborer O H&L Broadway Fort Recovery.
Slemmer, Jacob (Agnes) 3 ch clerk O H&L Elm St Fort Recovery Gib Ind tel.
Slemmer, Susan ret T Main St Fort Recovery.
SLEMMER, W. O. (Ovella) 1 ch grocer O H&L Cor Wayne & Boundary Sts Fort Recovery Ind tel.
SLENTZ, ISAAC (Mary A.) farmer O 60a 3h 5c R3 Venedocia Un 93 Ind tel.
SLIFE, CLARENCE farmer O 42a 2h 4c R2 Fort Recovery Rec 5.
Sloan, Meria Coldwater.
Sloan, Thomas RD Celina Wash.
Sloan, W. E. Coldwater.
SLREELE, L. G. Montezuma.
Slusser, Alvin (Viola) farmer T 5h 6c R8 Celina Hpwl 101.
Slusser, C. D. (Leota) laborer 6h 6c R2 Rockford Dub 7.
Slusser, H. A. (Arista) 3 ch farmer O 53a 6h 4c R5 Celina Jef 68 B & Ind tels.
Slusser, J. S. R1 Rockford Lib.
Slusser, M. C. (Mollie) 4 ch laborer O H&L 1c RD Celina Jef 55.
Small, Bernice R2 Mendon Un 84.
Small, E. W. (Alice) 3 ch farmer O 97a 9h 4c R2 Mendon Un 84 Ind tel.

Small, Frank (Minta) 1 ch engineer T Wayne Ave Rockford.
Small, F. E. Mendon.
Small, F. I. (Dora) farmer O 80a 2h 6c R1 Mendon Un 45 Ind tel.
Small, L. C. (Sadie) 2 ch farmer O 80a 3h 8c R3 Mendon Un 31 Ind tel.
Small, Mrs. Mary farmer O 9a R4 Spencerville Un 99 Ind tel.
Small, Orne (Rosa) 1 ch farmer O 92a 4h 6c R2 Mendon Un 84 Ind tel.
SMALL, WADE R2 Mendon Un 84.
Smalley, F. M. (Sarah C.) farmer O 80a 5h 7c R1 Rockford Blck 67 Ind tel.
Smalley, Geo. farm implements Rockford.
Smalley, G. W. (Allie) 1 ch farm implements O Columbia St Rockford.
Smalley, W. M. Rockford.
Smallstig, Geo. (Josephine) 2 ch farmer 50a 4h 6c R1 Burkettsville Gran 93.
Smasenko, Andi RD Burkettsville Gran.
Smeltzer, John Rockford.
Smeltzer, Mrs. K. 5 ch farmer O 2a 2h Rockford Dub 20.
SMITH, ALBERT (Zela) 2 ch farmer T 3h 6c R1 Celina Hpwl 15 Ind tel.
Smith, Alex (Gertrude) hardware dealer T 1h R5 Rockford Lib 2 Ind tel.
Smith, Alva V. (Charlotte) 5 ch clerk T Market St Coldwater.
Smith, Arnold merchant 1h R1 Celina Lib 109 Ind tel.
Smith, Arthur (Tressa) 1 ch laborer T Boundary St Fort Recovery Ind tel.
SMITH, A. J. R7 Celina.
SMITH, A. W. (Netta M.) 1 ch farmer T 1h R5 Celina Jef 11.
Smith, Ben RD Celina Hpwl.
Smith, Chas. A. (Lea) farmer T 4h 8c R9 Celina Hpwl 45 Ind tel.
Smith, Chauncy (Bernice) farmer T 4h 7c R1 Rockford Dub 35 Ind tel.
SMITH, CLARENCE (Katie) farmer O 10a 3h 7c R6 Rockford Lib 109 Ind tel.
Smith, Cleve (Lizzie) farmer T 3h 1c R7 Celina Lib 63.
Smith, C. J. (Margaret) 5 ch grocer O 9a 4h 1c R2 Celina Wash 35 Ind tel.
Smith, C. C. (Bess) 5 ch vice pres of bank O Market St Rockford.
SMITH, D. H. R9 Celina Hpwl.
Smith, Edward (Matilda) 8 ch farmer O 80a 3h 14c R9 Celina Hpwl 8 Ind tel.
SMITH, ELMER (Edith) 1 ch school teacher O 5a 1h 1c R9 Celina Jef 31.
SMITH, ERVIN (Martha) farmer T 4h 5c R7 Celina Lib 21 Ind tel.
SMITH, E. F. (Nelly) 1 ch farmer O 20a 3h 5c R2 Coldwater But 52.
Smith, Frank Fort Recovery.
Smith, Fred F. (Emma) 2 ch farmer T 11h 51c R4 Celina Jef 94.
Smith, F. D. RD Celina Hpwl.
Smith, Mrs. F. L. 3 ch farmer O 40a 1h 2c R9 Celina Hpwl 48 Ind tel.
Smith, Geo. (Vida) 3 ch roofer & tinner O Market St Rockford.
SMITH, GEORGE E. (Savella) farmer O 40a 6h 8c R5 Celina But 42 Ind tel.
Smith, Geo. J. (Mary E.) 3 ch farmer T 7h 4c R7 Celina Jef 4 Ind tel.
Smith, G. W. RD Celina Lib.
Smith, Henry RD Celina Hpwl.
Smith, H. (Myria) ret Franklin St Rockford.
SMITH, JACOB E. R2 Coldwater But 88.
Smith, Jess (Margie) 4 ch farmer T 6h 13c R1 Rockford Dub 8 Ind tel.
Smith, Joachin RD Celina Hpwl.
SMITH, JOHN F. (Pearl) 3 ch farmer O 75a 4h 12c R7 Celina Jef 1 Ind tel.
Smith, J. C. R9 Celina Hpwl 21.
SMITH, J. F. R5 Rockford.
Smith, Larue 1 ch farmer O 40a 6h 8c R2 Coldwater Wash 88 Ind tel.
Smith, Laura 7 ch farmer O 55a 6h 7c R2 Coldwater But 5 Ind tel.
Smith, Louis (Caroline) 4 ch poultry & junk O H&L South St Coldwater.
Smith, L. R. (Nora) 2 ch farmer O 100a 6h 9c R6 Rockford Dub 12 Ind tel.
Smith, Martin Rockford.
Smith, Marvin R1 Celina Lib.
Smith, Nealy R4 Celina Jef.
Smith, Noah A. (Ida) farmer T 3h 5c R1 Celina Lib 82 Ind tel.
Smith, Orley (Clara) 1 ch section man T Milligan St Fort Recovery.
SMITH, O. N. (Edna) 4 ch laborer T 3h R1 Celina Jef 75.
Smith, Pete 5 ch laborer O H&L Broadway Fort Recovery Ind tel.
Smith, Philip Rockford.
Smith, Richard (Ethel) 2 ch farmer T 4h 5c R7 Celina Lib 101 Ind tel.
SMITH, ROBERT (Flora) 3 ch laborer T 1h Walnut St Coldwater.
Smith, Roy Rockford.
SMITH, R. W. R2 Coldwater.
SMITH, SIM R6 Celina.
Smith, Stella RD Celina Hpwl.
Smith, Steven (Irene) 2 ch farmer T 3h 2c R2 Celina Jef 3 Ind tel.
Smith, Sylvester laborer Fort Recovery Rec 46.

Smith, S. M. farmer O 110 4h 5c R6 Celina But 77.
SMITH, THRONTON (Bessie) 2 ch farmer T 5h 17c R3 Rockford Hpwl 8.
Smith, V. laborer bds Market St Coldwater.
SMITH, WALTER R7 Celina Hpwl.
Smith, Wm. (Cora A.) 3 ch hardware & implement dealer O H&L 1h R5 Rockford Lib 2 Ind tel.
Smith, Wm. H. (Stella(8 ch farmer O 80a 5h 11c R9 Celina Hpwl 8 Ind tel.
Smith, Wm. P. (Ida) 4 ch drayman O H&L 2h Boundary St Fort Recovery Ind tel.
Smith, W. B. (Tillie) doctor T Market St Rockford.
Smith, W. N. (Caroline) ret O H&L 1h R9 Celina Jef 71.
Smithley, Amos (Cora B.) 6 ch laborer T Mendon Un 70.
Smithley, Geo. Rockford.
Smitley, Frederick farmer O 30a 3h 3c R5 Rockford Dub 11 Ind tel.
Smitley, Henry (Martha A.) farmer O 100a 3h 5c R1 Willshire Blck 18.
Smitley, Nancy J. RD Willshire Blck.
SMITLEY, JOHN farmer O 20a 1c R5 Rockford Dub 11 Ind tel.
Smoyer, Sarah RD Celina Wash.
SNARELY, ROY R3 Celina.
Snavely, Floyd RD Celina Wash.
SNAVELY, IKE (Eva) 4 ch farmer T 4h 7c R3 Celina Cen 41.
SNAVELY, J. A. (Mary E.) sexton of cemetery T 1h R2 Celina Jef 40 Ind tel.
Snavely, L. R. (Katie) 2 ch farmer O 120a 5h 14c R3 Celina Cen 15 Ind tel.
SNAVLEY, R. S. (Jennie) laborer T R7 Celina Jef 73.
Snider, Bessie N. clerk Main St Coldwater.
Snider, B. C. (Merle) 7 ch farmer T 6h 3c R2 Rockford Dub 32.
Snider, Charles V. drayage T 1h Main St Coldwater.
Snider, Clarence (Mabel) laborer O H&L South St Coldwater.
Snider, Earl E. laborer 1h Main St Coldwater.
Snider, Ezra (Dora) 1 ch cement worker O 1h 1c E Main St Coldwater.
Snider, Flordela D. Main St Coldwater.
Snider, Henry (Nannie) ret O H&L 1h Market St Coldwater.
SNIDER, JOHN H. (Magga) 3 ch farmer O 80a 4h 2c R5 Celina But 13 Ind tel.
SNIDER, JOSEPH 1 ch farmer T 2h 1c R3 Rockford Dub 65 Ind tel.
Snider, Marie M. telephone operator bds South St Coldwater.
Snider, M. D. (Catherine) 2 ch farmer O 90a 1h 2c R1 Coldwater But 4.
Snider, M. Z. R1 Coldwater But.
Snider, Nellie I. Main St Coldwater.
SNIDER, NEWTON (Rachel) 5 ch. farmer O 40a 3h 3c R1 Coldwater But 25 Ind tel.
Snider, Orin (Jennie) rural mail carrier O H&L 3h Main St Coldwater.
Snider, Oscar (Agnes) 2 ch cement worker T South St Coldwater.
Snider, Sheldon D. (Camden) 2 ch farmer O 80a 5h 13c R2 Celina Wash 68 Ind tel.
Snider, W. E. stock buyer 1h Main St Coldwater.
Snooks, Edward hoopmaker bds Second St Coldwater.
Snyder, Mrs. Ada Mendon Ind tel.
Snyder, Mrs. Agnes 4 ch O H&L Broadway Fort Recovery.
Snyder, Charles (Clara) 2 ch teamster Mendon.
SNYDER, C. G. (Mona D.) 2 ch teaching & farming T 5h 10c R5 Fort Recovery Gib 36 Ind tel.
Snyder, C. H. (Grace) 6 ch blacksmith T Main St Rockford.
Snyder, C. P. (Cora) 3 ch farmer O 40a 4h 2c R3 Mendon Un 12 Ind tel.
Snyder, Don C. teacher 1h R3 Fort Recovery Gib 32 Ind tel.
Snyder, Edwin Verne farmer 1h R3 Fort Recovery Gib 32 Ind tel.
SNYDER, GEO. S. (Ellen) ret O 60a 1h 2h R3 Mendon Un 33 Ind tel.
Snyder, Miss Grace R1 Mendon Un 90.
Snyder, Harley (Nellie) 4 ch horse breeder O N Wayne St Mendon.
Snyder, Mrs. Henry 3 ch ret O H&L First St Fort Recovery Ind tel.
SNYDER, MRS. IDA 4 ch farmer T 2h 3c R3 Mendon Un 57.
Snyder, John (Jane) poolroom O H&L Broadway Fort Recovery.
Snyder, J. E. Rockford.
Snyder, Mrs. Katie 8 ch T Boundary St Fort Recovery.
Snyder, Mrs. Leona 5 ch T R2 Mendon Un 68.
SNYDER, LEROY (Flossie M.) farmer T 7h 23c R5 Celina Wash 74 Ind tel.
Snyder, Louden O. (Katherine) farmer 1h R3 Fort Recovery Gib 32 Ind tel.
Snyder, Marion 6 ch laborer T Rockford.
Snyder, Roy V. (Edith) 2 ch farmer T 4h 13c R1 Fort Recovery Gib 16 Ind tel.

Snyder, Signoretta RD Celina Wash.
SNYDER, T. B. (Effie) 6 ch farmer O 120a 6h 4c R3 Mendon Un 14 Ind tel.
Snyder, Washington (Amanda) farmer O 109a 8h 5c R3 Fort Recovery Gib 32 Ind tel.
Snyder, Wilbur stone cutter O H&L First St Fort Recovery Ind tel.
SNYDER, WM. (Sadie) 8 ch farmer T 7h 5c R1 Mendon Un 90.
SNYDER, WM. R. (Sarah) 9 ch mail carrier & farming O 50a 5h 16c R3 Fort Recovery Gib 32 Ind tel.
SNYDER, W. R. (Viola) 3 ch farmer O 50a 3h 8c R3 Fort Recovery Gib 32 Ind tel.
Sommers, Ed. Fort Recovery.
Sommers, Otto 4 ch tailor O H&L Broadway Fort Recovery.
Sonderman, Agnes ret T Caldwell St Fort Recovery Ind tel.
Sonderman, Mrs. Jane 2 ch ret O H&L Butler St Fort Recovery.
Sonderman, Wm. V. (Veronica) 1 ch dry goods & clothing O H&L Caldwell St Fort Recovery Ind tel.
Songerbone, Reuben (Etta) dealer in timber O H&L E Main St Coldwater Ind tel.
SOWERS, MRS. DAVID O H&L Mendon Ind tel.
Sowers, Mrs. Ella R2 Mendon Un 85.
SPAHN, S. S. (Hettie) 8 ch farmer O 90a 5h 3c R5 Celina Wash 38 Ind tel.
Spahr, J. F. (Merle) 12 ch farmer T 5h 11c R1 Burkettsville Gran 97 Ind tel.
Spanhauser, Rebecca Fort Recovery.
Speck, John, Sr. (Magdalena) 2 ch farmer O 80a 10h 6c R1 Saint Henry Gran 7.
Spicer, Mrs. Angelia T S Wayne St Mendon.
Spicer, Geo. RD Celina Cen.
SPICER, J. D. (Iva) farmer O 40a 4h 3c R2 Celina Wash 67.
Spicer, Loyl (Emma) 4 ch farmer O 180a 9h 20c R3 Mendon Un 29 Ind tel.
Spicer, O. W. (R. B.) 1 ch Mendon.
Spicer, Saml. RD Celina Cen.
Spicer, T. H. (Clara) 1 ch tool dresser T H&L Mendon.
Spicer, William laborer T S Wayne St Mendon.
Spinner, Mrs. Dora 1 ch farming O 60a 1h 2c R2 Celina Lib 61 Ind tel.
SPINNER, JOHN W. (Dora) farmer O 50a 3h 2c R2 Celina Lib 61 Ind tel.
Spinner, Wm. R2 Celina Lib.
SPITLER, C. O. (Rose) 2 ch farmer T 4h 3c Willshire Blck 40 Ind tel.
Spitler, J. D. RD Willshire Blck.
SPITTER, E. E. (Almedia) 1 ch farmer T 7h 22c R2 Mendon Un 30 Ind tel.

The Soldiers' Monument, Ft. Recovery, Ohio.

Spoltman, Anthony Fort Recovery.
Spoltman, B. D. R2 Coldwater But 22 Ind tel.
Spoltman, B. H. Saint Henry.
Spoltman, Catharine Walnut St Coldwater.
Spoltman, Frank laborer Walnut St Coldwater.
Spoltman, John T. ret O H&L 1h Walnut St Coldwater.
Spoltman, Jos. (Anna) 6 ch farmer O 41a 4h 5c R1 Coldwater But 25.
SPOLTMAN, MRS. N. R2 Coldwater.
Spoltman, Rosa Walnut St Coldwater.
SPORES, ALEX laborer T R3 Rockford Hpwl 5.
Spornhauer, Frank (Lucy) barber O 20a Fort Recovery Gib 19.
Spornhauer, Peter (Rebecca) 7 ch laborer O 1a R4 Fort Recovery Rec 11 Ind tel.
SPRACKS, DANIEL (Catherine) 3 ch farmer O 30a 4h 2c R2 Celina Wash 35 Ind tel.
Spracks, Wm. (Martha) 1 ch farmer O 55a 3h 14c R2 Celina Wash 35 Ind tel.
SPRAGUE, ISAAC (Mary) 1 ch farmer O 47a 3h 2c R2 Rockford Dub 31.
Sprey, T. G. (Bell) 1 ch farmer O 40a 10h 3c R1 Rockford Blck 89 Ind tel.
SPRIGGS, DANIEL R2 Celina.
SPRIGGS, FRANK (Lela) farmer O 40a 3h 1c R2 Celina Jef 28 Ind tel.
Spriggs, Harry R2 Celina Lib.
Spriggs, James RD Celina Wash.
SPRIGGS, JOHN R2 Celina.
Spriggs, Seth RD Selina Wash.
Spriggs, Wm. RD Selina Wash.
SPRINGER, B. W. (Alta) 3 ch farmer T 6h 8c R4 Celina Jef 89.
Springer, Chas. RD Willshire Blck.
SPRINGER, CLYDE (Edna) 1 ch farmer T 3h 3c R2 Rockford Blck 79 Ind tel.
SPRINGER, C. G. (Phronie) farmer O 85a R2 Celina Jef 53.
Springer, David (Maggie) 5 ch farmer O 87a 5h 10c R4 Celina Cen 63.
Springer, Edward (Amanda) 5 ch farmer T 5h 5c R4 Celina Jef 88.
Springer, Elsie H. R10 Celina Cen 66 Ind tel.
Springer, Elza R9 Celina Jef 6.
Springer, Francis (Nora) 3 ch farmer O 160a 6h 17c R1 Rockford Blck 50 Ind tel.
SPRINGER, F. W. (Bertha) 2 ch thresher O 1a R4 Celina Jef 90.
SPRINGER, G. H. (Barbara E.) 4 ch farmer O 7½a 2h 1c R9 Celina Jef 32.
Springer, Henry (Lena) 6 ch farmer O 94a R6 Celina But 65.
Springer, H. C. Rockford.
Springer, J. S. (Pheobe) 10 ch tileman O 132a 8h 9c R10 Celina Cen 51 Ind tel.
Springer, Levi E. (Emma) laborer O H&2Lots 1h Montezuma.
Springer, Lon (Bessie) 2 ch farmer T 5h 7c R4 Celina Jef 93.
SPRINGER, LORENCE (Bertha) 1 ch farmer O 40a 3h 3c R1 Mendon Un 81 Ind tel.
Springer, L. C. Rockford.
Springer, Mrs. Matilda O Pearl St Rockford.
Springer, Oliver (Nellie M.) 1 ch farmer O 70a 4h 2c R6 Celina Jef 56.
Springer, R. C. RD Celina Cen.
Springer, S. W. (Lavina) 2 ch farmer O 160a 4h 12c R4 Celina Cen 93.
Springer, Zura RD Celina Cen.
SPROGS, S. R2 Celina.
Stachler, Miss Estella R5 Fort Recovery Gib 63 Ind tel.
Stachler, Henry (Bernadina) 5 ch farming O 200a 6h 12c R5 Fort Recovery Rec 53 Ind tel.
STACHLER, HENRY (Margaret) 6 ch farmer O 140a 7h 18c R1 Burkettsville Gran 119 Ind tel.
Stachler, John RD Fort Recovery.
Stachler, Miss Ludving R5 Fort Recovery Gib 63 Ind tel.
Stachler, John H. (Mary) 2 ch farmer O 80a 5h 10c R5 Fort Recovery Gib 63 Ind tel.
STAFFORD, ETHEL M. postmistress 1c Main St Montezuma.
Stafford, Mary 1 ch farming O 47a H&L 2c Main St Montezuma.
Stafford, Noah (Ethel) farmer T 3h 2c Montezuma.
STAFFORD, OSCAR hay bailer 1h Main St Montezuma.
Stager, James (Nettie) 3 ch farmer O 120a 6h 6c R4 Celina Jef 84 Ind tel.
Stager, J. C. (Susan 3 ch farmer O 120a R4 Celina Jef 85.
Stahl, Henry Saint Henry.
STAHL, L. clergyman R1 Burkettsville Gran 114.
STALLTER, E. L. (Kate) 3 ch farmer O 140a 10h 10c R5 Rockford Blck 108 Ind tel.
Stalter, B. C. (Hila) 1 ch O 95a 4h 2c R2 Rockford Dub 28 Ind tel.
Stalter, Emmet (Kittie) 3 ch farmer O 140a 9h 10c R5 Rockford Blck 107 Ind tel.
Stammen, Aloys (Elizabeth) 6 ch farmer O 106a 5h 15c R1 Chickasaw Mar 19.

STAMMEN, JOS. (Catherine) 7 ch nursery salesman O 1a H&L 1h 1c R1 Chickasaw Mar 16 Ind tel.
STANBERY, H. S. R10 Celina.
Stanbery, Mrs. Irene RD Celina Cen.
Stauffer, J. E. (Bertha) 3 ch carpenter O H&L R4 Celina Cen 90.
Staugler, Charles (Catharine) 4 ch painter & striper O H&L Second St Coldwater.
Staugler, Charles (Christine) ret O 18a 1c R5 Fort Recovery Gib 56.
STAUGLER, FRANK C. (Nora) 1 ch farmer T 8h 2c R1 Burkettsville Gib 58.
Staugler, Henry Florentine) 2 ch carpenter O H&L Carthagena Mar 5 Ind tel.
Staugler, Jacob (Mary E.) farmer O 40a 2h 3c R2 Saint Henry But 54 Ind tel.
Staugler, John (Elizabeth) carpenter O H&L Second St Coldwater.
STAUGLER, MAT (Theresa) farmer O 40a 5h 2c R1 Burkettsville Gran 110 Ind tel.
Staugler, M. A. (Flora) farmer T 3h 1c R1 Maria Stein Mar 149 Ind tel.
Staugler, Philip 9 ch ret O Carthagena Mar 5 Ind tel.
Staugler, Wm. (Frances) 1 ch farmer O 20a 1h R2 Saint Henry Gran 21 Ind tel.
Steble, Catherine bds First St Coldwater.
STECHER, FRED farmer O 40a 1h 1c Fort Recovery Gib 34 Ind tel.
Stecher, John farmer Fort Recovery Gib 34 Ind tel.
Stee, Joseph (Ivy) ret O South St Rockford.
Steele, Aaron (Tillie) farmer T 3h 7c R2 Coldwater Jef 12 Ind tel.
Steele, Ansel farmer O 40a 2h R2 Coldwater Jef 13.
STEELE, FRANK (Mina) 6 ch farmer T 1h 1c R2 Coldwater But 21 Ind tel.
STEELE, FRED R6 Celina.
Steele, F. L. (Nora) 5 ch laborer T 3c R5 Celina Jef 40 Ind tel.
STEELE, HENRY (Clara) 3 ch farmer T 6h 4c R2 Coldwater But 14.
Steele, James (Lydia) 3 ch laborer O Bridge St Rockford.
Steele, N. O. Rockford.
Steen, Andy R3 Rockford Lib.
Steen, David (Villia) 2 ch farmer T 5h 11c R3 Rockford Dub 38 Ind tel.
Steggeman, George (Josephine) 2 ch carpenter O H&L South St Coldwater.
Steggeman, Henry (Dina) farmer 40a 1h R2 Coldwater But 16 Ind tel.
Steggeman, John (Catherine) foreman O 37a 3h 3c R2 Coldwater But 16 Ind tel.
Steichler, Henry Saint Henry.
Stein, Carl (Clara) 2 ch laborer T Main St Fort Recovery.
Stein, Carl R7 Celina Lib.
Stein, Celia 8 ch ret O 20a 1h 2c Victoria Rec 34.
Stein, Mrs. Chas. Victoria.
Stein, David Rockford.
Stein, Ernest T 3h R7 Celina Lib 54 Ind tel.
Stein, Francis Victoria.
STEIN, GEO. (Magdalene) 10 ch farmer O 133a 7h 4c R7 Celina Lib 54 Ind tel.
STEIN, HENRY C. (Elizabeth N.) 5 ch farmer O 40a 2h 1c R9 Celina Jef 30.
Stein, Jacob (Clara) 3 ch hardware merchant T 1h Saint Henry Ind tel.
Stein, John (Mary) 2 ch teamster O 10a 4h 1c Victoria Rec 34 Ind tel.
Stein, Leo Fort Recovery.
Stein, Otto laborer Victoria Rec 34.
Stein, Robert (Pauline) 2 ch laborer T High St Fort Recovery.
Steinbruner, Albert laborer O North St Coldwater.
Steinbruner, Albert section laborer bds College St Coldwater.
Steinbruner, Mrs. Catherine 3 ch O North St Coldwater.
Steinbrunner, Clem (Lela) 1 ch thresherman T Victoria Rec 34 Ind tel.
Steinbrunner, Frank (Magdalena) farming O 78a 4h 3c Fort Recovery Rec 31 Ind tel.
Steinbrunner, Henry (Theresa) 4 ch farmer O 162a 7h 8c Celina Jef 72.
Steinbrunner, John (Rosa) farming O 40a 3h 5c R4 Fort Recovery Rec 50.
Steinbrunner, John, Jr. (Zita) 2 ch farmer T 2h Victoria Rec 3.
Steinbrunner, Joseph (Theresa) 7 ch farmer O 80a 6h 7c Victoria Rec 39 Ind tel.
Steinbrunner, Mrs. M. E. Saint Henry.
Steinbrunner, Robert (Barbara) 2 ch farmer O 80a 4h 5c Victoria Rec 30 Ind tel.
Steinbrunner, Robert Celina Jef 72.
Steinbrunner, Stephanus 7 ch Columbus St Saint Henry.
Steinbrunner, Victoria Celina Jef 72.
Steinburn, Wm. (Matilda) 2 ch electrician O H&L High St Fort Recovery Ind tel.
Steinke, Ferd (Catherine) 7 ch blacksmith, T Fort Recovery Gib 20.

Steinke, Wm. RD Burkettsville Gran.
Steinlage, A. H. Saint Henry.
Steinlage, Fred (Frances) 5 ch farmer T 7h 19c R7 Saint Henry Gran 37.
Steinlage, Henry 1 ch ret O 175a H&L 1h Main St Saint Henry.
Steinlage, Henry A. farmer 125a 5h 3c R2 Saint Henry Gran 92.
Steinlage, John T. farmer O 125a 5h 3c R2 Saint Henry Gran 92.
Steinlage, Jos. farmer O 125a 5h 3c R2 Saint Henry Gran 92.
Steinlage, Rosa farmer O 125a 5h 3c R2 Saint Henry Gran 92.
Steinle, Chas. Fort Recovery.
Stelzer, Aug. (Elizabeth) 9 ch farmer O 100a 3h 10c R2 Saint Henry Mar 45 Ind tel.
Stelzer, A. L. (Anna) 2 ch miller T Chickasaw.
Stelzer, Miss Belle Chickasaw.
Stelzer, Gust (Henrietta) 1 ch oil-worker O N Green & E High Sts Mendon.
Stelzer, John (Dina) 5 ch farmer O 40a 3h 7c Carthagena Mar 33.
STELZER, JOHN (Philomena) 3 ch farmer O 72a 5h 7c R2 Saint Henry Gran 31 Ind tel.
Stelzer, John laborer R5 Fort Recovery Gib 39 Ind tel.
Stelzer, Joseph carpenter O H&L W Main St Saint Henry.
Stephens, Perry. R2 Celina Lib.
Stephenson, Geo. (Lucy) 11 ch farmer O 2a 3h 1c R1 Celina Hpwl 76.
STEPHENSON, JOHN W. farmer O 45a 1h 1c R7 Celina Hpwl 74.
Sterns, Martha RD Celina Hpwl.
Stetler, Catharine farmer 128a 1c R1 Willshire Blck 12 Ind tel.
STETLER, E. O. (Alda) 5 ch farmer O 140a 5h 7c R2 Willshire Blck 12 Ind tel.
Stetler, Frank Rockford.
Stetler, Fred (Fanny) 4 ch farmer T 1c R1 Rockford Blck 89 Ind tel.
Stetler, John (Susan) ret T Main St Saint Henry.
Stetler, J. (Lucy) 2 ch farmer T 3h 4c R3 Rockford Dub 34 Ind tel.
Stetler, Marion (Dolly) 4 ch farmer T 8h 4c R1 Willshire Blck 37.
Stetler, Maynard Rockford.
Stetler, Melvin (Clark) farmer O 40a 3h 3c R1 Rockford Blck 108 Ind tel.
Stetler, Noah ret O Market St Rockford.
Stetler, Mrs. O. Rockford.
Stetler, Willis (Adarene) 4 ch farmer T 7h 2c R7 Celina Lib 31.
STETLER, WILLIS L. (Catharine) 4 ch farmer O 80a 1h 3c R1 Willshire Blck 38.
Steve, Charlotte Walnut St Coldwater.
Steve, Henry (Dora) 2 ch blacksmith O H&L Walnut St Coldwater.
Stewart, Earl (Ota) 3 ch laborer T Bridge St Rockford.
STILLBERGER, FRANK (Myrtle) 2 ch farmer O 80a 12h 19c R5 Celina Jef 29 Ind tel.
STILLBERGER, JOHN (Cora) farmer & horse breeder O 160a 4h 9c R5 Celina Jef 45 Ind tel.
Stilson, Fay (Wilda) 1 ch farmer T R5 Fort Recovery Gib 37 Ind tel.
Stiner, Wesley RD Celina Wash.
STOLL, HENRY (Martha) 5 ch farmer O 40a T 100a 6h 6c R1 Celina Lib 83.
Stoll, John F. (Sarah) 5 ch farmer O 39a 4h 3c R1 Celina Lib 83 Ind tel.
Stoll, Wm. laborer 1h R1 Celina Lib 83.
Stolz, Joe farmer O 35a 2h Coldwater But 57.
STONE, CHRISTOPHER (Annie E.) 2 ch clergyman T Boundary St Fort Recovery Ind tel.
Stone, Drusella bds Broadway St Fort Recovery.
Stone, Earl G. (Barbara) harness-maker O H&L E Butler St Fort Recovery.
Stone, Mrs. Elizabeth O H&L Elm St Fort Recovery.
Stone, Mrs. Elizabeth 5 ch ret O H&L Broadway Fort Recovery.
Stone, F. R. merchant bds Broadway Fort Recovery.
Stone, Geo. (Ella) 2 ch drayman T 2h Boundary St Fort Recovery Ind tel.
Stone, L. R. (Cora) 3 ch laborer O H&L First St Fort Recovery.
Stone, Ross Fort Recovery.
Stone, Thomas (Priscilla) 5 ch ret O H&L Broadway Fort Recovery.
Stoner, Albert Mercer Un 28.
Stoner, Bert (Flora) 2 ch stirrup T W Butler St Fort Recovery.
Stoner, Cecil (Blanch) merchant T Montezuma Ind tel.
Stoner, Cornel Mercer Un 28.
Stoner, Curtis M. Mendon.
STONER, D. H. (Celia M.) 3 ch farmer & thresher O 90a 6h 12c Mercer Un 28.
Stoner, Geo. F. (Emma) 1 ch farmer O 40a 4h 7c R7 Celina Lib 89 Ind tel.
Stoner, Harlan farming 2h Fort Recovery Gib 18.
Stoner, Mrs. H. J. O 3½a Rockford Dub 46.

Stoner, J. E. (Thama) 3 ch tinner O H&L Broadway Fort Recovery.
Stoner, J. J. RD Celina Cen.
Stoner, Lewis (Nancy) 1 ch ret H&2Lots S Wayne St Fort Recovery.
Stoner, Lon (Pearl) 2 ch laborer O H&L Wagner St Fort Recovery.
Stoner, Thomas R3 Mercer Un 28.
Store, E. T. (Catherine) 2 ch physician O Wayne Ave Rockford.
STOUFFER, C. C. (Martha) O Rockford.
Stover, Cloyd (Hermeah) farmer T 3h 2c R1 Rockford Blck 108.
Stover, Curtis (Nellie D.) 4 ch farmer T 8h 4c R4 Rockford Un 3.
Stover, Earl Rockford.
Stover, George W. (Bertha) farmer T 4h 10c R1 Rockford Blck 112 Ind tel.
Stover, J. A. Rockford.
Stover, O. O. (Eva) farmer O 70a 4h 10c R6 Rockford Blck 97 Ind tel.
STOWELL, CHARLES W. (Elizabeth) farming O 30a 4h 2c R2 Fort Recovery Rec 3 Ind tel.
STRABEL, PETER (Louise W.) 6 ch farmer O 160a 6h 24c R1 Celina Lib 13 Ind tel.
Strabel, Philip (Mary) 1 ch farmer O 60a 3h 8c R1 Rockford Lib 41 B & Ind tel.
Strabel, Rudolph R1 Celina Lib 13 Ind tel.
Strabley, Anton (M.) 6 ch blacksmith O 45-100a 2h R2 Celina Wash 36.
Strabley, Andy RD Celina Wash.
STRASBURG, B. H. (Lillie) 3 ch farmer O 53 1-3a 4h 10c R5 Saint Marys Jef 97 tel.
STRASBURG, THEO. (Ida) 5 ch farmer O 80a 6h 18c R1 Montezuma Fra 46.
Straw, L. R. Rockford.
Strayer, Miss Reva N Wayne St Mendon.
Strayer, V. O. (May) 4 ch driller O Wayne St Mendon Un.
Streacker, Henry (Agnes) farmer 4h 13c R1 Maria Stein Mar 82 Ind tel.
Streete, D. E., Sr. (Winona) grocer O Main St Rockford.
Streete, J. J. (Jennie) mail carrier O Franklin St Rockford.
Streete, W. E. Rockford.
Strete, A. O. (Blanche) 3 ch farmer T 2h Wayne St Mercer.
STRETE, ERNEST E. (Dossie) 1 ch farmer T 3h 2c R3 Mendon Hpwl 112 Ind tel.
Strete, J. M. (Della) farmer O 69a 2c R3 Rockford Dub 62 Ind tel.
Strete, O. F. (Grace) 3 ch farmer O 80a 5h 12c R6 Rockford Dub 45 Ind tel.
Strete, V. H. (Mary E.) ret Mendon.
STRETHOLD, FRANK (Anna) 1 ch farmer O 80a 4h 9c R1 Coldwater But 36 Ind tel.
Strickler, Geo. E. (Ruby) 1 ch farmer T 2h 2c R2 Celina Jef.
Strieker, Anton (Sophia) 7 ch laborer O H&4Lots Walnut St Coldwater.
Strukamp, Mrs. B. 5 ch farmer O 23a 2h 4c R2 Saint Henry Mar 51.
Strukamp, Elizabeth Saint Henry.
STRUKAMP, HENRY G. (Anna) 3 ch mason & plasterer O 1a 1h R2 Saint Henry Mar 49 Ind tel.
Strulburg, Theodore Montezuma.
Stucke, Fred. (Anna) 8 ch farmer O 104a 4h 13c R1 Maria Stein Mar 139 Ind tel.
Stucke, Henry Maria Stein.
STUCKE, JOHN, JR. (Mary) 6 ch farmer O 86a 3h 6c R1 Maria Stein Mar 140 Ind tel.
Stucke, John, Sr. 5 ch ret R1 Maria Stein Mar 139 Ind tel.
Stuckey, Fred. (Mary) farmer O 80a 4h 8c R1 Rockford Blck 56 Ind tel.
Studer, F. M. 7 ch laborer T Saint Henry Gran 20.
Studer, Geo. Saint Henry.
Studer, Peter (Emma) 1 ch laborer O H&L Center St Saint Henry.
Stukenborg, Bernard (Mary A.) 5 ch laborer O 1¼a H&L E Main St Coldwater.
STUKENBORG, CHAS. (Kate) 8 ch farmer O 79a 5h 9c R1 Coldwater But 25 Ind tel.
STUKENBORG, FRANK (Clara) 3 ch farmer O 80a 2h 3c R4 Fort Recovery Wash 85 Ind tel.
Stukenborg, Henry (Mary) 2 ch carpenter O H&L Sixth St Coldwater.
Stukenborg, Ida Main St Coldwater.
STUKENBORG, JOSEPH farmer O 40a 2h 4c R6 Celina Fra 11.
STUKENBORG, MARGARET 1 ch O 80a 4h 10c R2 Coldwater But 45 Ind tel.
Stukenborg, Roman laborer Main St Coldwater.
Stump, John F. (Mary E.) 2 ch farmer O 80a 6h 5c R3 Fort Recovery Gib 12 Ind tel.
Sturkey, Fred. Rockford.
Stuyvsant, Hens RD Celina Hpwl.
SUDHOFF, BERNARD (Mary) farmer O 80a 4h 9c R2 Fort Recovery Wash 21.
Sudhoff, Elizabeth 4 ch farmer O 120a 1h 3c R2 Fort Recovery Wash 25 Ind tel.

SUDHOFF, JOHN (Rosa) 2 ch farmer O 85a 4h 7c R7 Celina Lib 16 Ind tel.
Sudhoff, John (Ida) 3 ch farmer O 80a 3h 8c R2 Fort Recovery Wash 17.
Sudhoff, Wm. (Sophia) 6 ch farmer O 160a 2c R2 Fort Recovery Wash 6 Ind tel.
Suhr, Mrs. Elizabeth 4 ch farmer O 40a 1h 2c R7 Celina Jef 4.
Suhr, Henry C. (Emma) 7 ch farmer 73a 5h 5c R5 Celina Wash 93 Ind tel.
Suhr, Marie RD Celina Wash.
SULLIVAN, JOE (Mary) 1 ch farmer T 3h 7c Burkettsville Gran 101.
Sullivan, W. W. (Josephine 1 ch salesman O Wayne Ave Rockford.
Sunderhaus, Albert (Francis) 2 ch barber T Walnut St Coldwater.
Sunderhaus, Catherine 4 ch Palm Hotel O H&L Main St Saint Henry Ind tel.
Sunderhaus, Ed. Saint Henry.
Sunderman, Frank J. (Mary A.) 2 ch postmaster O H&L W Butler St Fort Recovery.
SUNDERMAN, HENRY (Amelia) 2 ch plasterer O H&L Boundary St Fort Recovery Ind tel.
Sunderman, Will (Veronica) 1 ch clothing & dry goods O H&L Caldwell St Fort Recovery Ind tel.
Sutherland, Amy comfort maker Walnut St Coldwater.
Sutherland, Ethel automobile top maker Walnut St Coldwater.
Sutherland, Gladys Walnut St Coldwater.
Sutherland, John (Dellie) 3 ch grocer O H&L Walnut St Coldwater.
Sutherland, Joseph farmer O 280a 6h 20c R1 Fort Recovery Gib 18 Ind tel.
Sutherland, Lulu typesetter Walnut St Coldwater.
Sutter, Charles ret O H&L 1h R5 Fort Recovery Gib 49.
Sutter, Frank (Lena) 7 ch farmer O 40a 4h 2c R5 Fort Recovery Gib 57.
Sutter, John (Rosa A.) 5 ch laborer O H&L College St Coldwater.
Sutter, Joseph (Elnora) 1 ch laborer T Main St Coldwater.
Sutter, Wm. (Elizabeth) 10 ch farmer O 40a 6h 5c R4 Fort Recovery Rec 21.
Sutton, A. F. 6 ch farmer O 82a 6h 6c R4 Rockford Dub 93 Ind tel.
Sutton, Clyde E. (Sadie) 3 ch farmer T 2h 2c R4 Celina Cen 100.
Sutton, E. E. (Arletha) 2 ch farmer O 55a 2h 5c Mercer Dub 71 Ind tel.
Sutton, Geo. (Emily M.) 4 ch laborer O H&L Elm St Fort Recovery.
Sutton, Henry (Anna) 3 ch farmer O 32a 2h 3c R3 Rockford Dub 65 Ind tel.
Sutton, S. (Laura) 2 ch farmer O 50a 4h 3c R6 Mercer Dub 71 Ind tel.
Swartz, Clarence (Della) 3 ch farming T 3h 2c Fort Recovery Rec 46 Ind tel.
Swartz, John Fort Recovery.
Swartz, Samuel ret bds South St Coldwater.
Swartz, Wallace (Anna) plasterer & cement worker O H&L Main St Coldwater.
SWARTZ, W. H. (Elida) farmer O 160a 5h 8c R5 Celina Wash 74 Ind tel.
Swathwood, J. C. R5 Celina Jef 12.
SWATHWOOD, MEIL (Ollie) 4 ch farmer O 41a 4h 2c R5 Celina Jef 12.
Sweigart, A. H. (Catherine) 1 ch farmer O 119½a 5h 7c R1 Montezuma Fra 55.
SWEIGERT, B. F. (Josephine) clergyman O 40a 2h 1c R4 Celina Jef 98 Ind tel.
SWOVELAND, GEO. F. (Lida) 3 ch T 4h 1c R1 Mendon Un 46.
Swoveland, G. I. Mendon.
SWYGART, WM. F. (Osie M.) 4 ch farmer T 6h 6c R3 Venedocia Un 92 Ind tel.
Symon, J. P. (Nellie) 1 ch physician T Main St Rockford.
Symon, Wm. (Carrie) 3 ch department store O Wayne Ave Rockford.
Synck. Henry J. (Wilhelmina) 3 ch mfr New Idea Spreaders O H&L Market St Coldwater.
Synck, Henry (Catherine) 2 ch ret O 3a H&L 1c R1 Maria Stein Mar 135.
Synck, John (Catherine) 5 ch carpenter O ¾a H&L Maria Stein Mar 83.
Tague, L. W. (Mary) 4 ch farmer O 65a 6h 5c R1 Willshire Blck 39 Ind tel.
Tangeman, Anna Walnut St Coldwater.
Tangeman, Anton 8 ch ret O 6a H&L Maria Stein Mar 83.
Tangeman, Antonette seamstress Walnut St Coldwater.
Tangeman, Ben (Bernadina) carpenter O H&L Walnut St Coldwater.
Tangeman, Ben, Jr. (Justine) 5 ch laborer O 5a H&L 1h Maria Stein Mar 83 Ind tel.
Tangeman, Ben, Sr. (Elenora) 2 ch laborer T Maria Stein Mar 83.
Tangeman, Christina Walnut St Coldwater.
Tangeman, Fred ret Main St Coldwater.
Tangeman, Fred, Jr. laborer bds College St Coldwater.

Tangeman, Frida stenographer bds Walnut St Coldwater.
Tangeman, Gerhard (Margaret) 3 ch laborer O H&L Walnut St Coldwater.
Tangeman, Mrs. Gertrude 5 ch O ½a H&L R2 Saint Henry Mar 68.
Tangeman, Henry laborer R1 Maria Stein Mar 75 Ind tel.
Tangeman, Henry (Mary) 1 ch carpenter O H&L Main St Coldwater.
Tangeman, H. C. farmer & timber buyer O 18a 2h R1 Maria Stein Mar 81.
Tangeman, John F. (Mary) 2 ch laborer O 2H&L 1h Main St Coldwater.
Tangeman, John H. (Mary J.) 2 ch cream gatherer O H&L 2h Market St Coldwater.
Tangeman, Joseph traveling salesman bds Walnut St Coldwater.
Tangeman, Joseph 4 ch laborer T Main St Coldwater.
Tangeman, William Main St Coldwater.
Tavener, Frank (Myrtle) 2 ch farmer T Columbia St Rockford.
Tavenner, Landon (Sarah) 2 ch farmer O 80a 1h 11c R8 Celina Hpwl 105 Ind tel.
Taylor, C. R. (Flora) 3 ch farmer O 38a 6h 7c R5 Celina Jef 63.
Taylor, Ed R5 Celina Jef.
TAYLOR, MARTYN (Nora E.) 1 ch medical O H&L Main St Fort Recovery Ind tel.
Taylor, W. A. Fort Recovery.
TAYLOR, W. R. (Gennola) 3 ch medical O H&L 15 Wayne St Fort Recovery Ind tel.
Teepen, George (Dena) 3 ch farmer O 76a 3h 5c R2 Coldwater But 45 Ind tel.
Tekamp, Alois coremaker Elm St Coldwater.
Tekamp, Mrs. Anna 4 ch O H&L Elm St Coldwater.
Tekamp, Elnora Elm St Coldwater.
Tekamp, Theodore (Catharine) 3 ch farmer T 4h 7c R1 Chickasaw Fra 29.
TELLIS, MORRIS R3 Mendon.
Telver, Ira Montezuma.
Temple, Calvin (Loa) 2 ch painter South St Rockford.
Temple, Clark Rockford.
Temple, David (Tessy) 6 ch farmer T 4h 4c R1 New Bremen 52 Ind tel.
Tennes, W. A. Rockford.
Tester, Chas. (Orva) 1 ch barber O Bridge St Rockford.
Tester, Geo. (Alice) barber O Bridge St Rockford.
Tester, R. H. (Frances) barber O Bridge St Rockford.
Tester, T. J. 1 ch farmer O 68a 2h 3c R4 Rockford Dub 91 Ind tel.
Tester, Wallace (Alice) 2 ch laborer O Columbia St Rockford.
Tetters, Henry RD Celina Wash.

Twin Colts.

Thatcher, G. C. (Emma) 3 ch telephone solicitor 1h R2 Fort Recovery Wash 7 Ind tel.
THEES, JOHN W. (Christena) 6 ch farmer T 5h 10c Coldwater But 51.
Theis, Edward U S Navy Coldwater.
Theis, Laura Walnut St Coldwater.
Theis, Peter (Elizabeth) 6 ch laborer O H&L Walnut St Coldwater.
Theis, Ramon bds Walnut St Coldwater.
THIEMAN, STEPHEN (Mary) 5 ch farmer O 180a 7h 12c R1 Burkettsville Gran 90 Ind tel.
THOMAS, CHARLES (Ethel) 2 ch farmer T 7h 8c R2 Mendon Un 30.
Thomas, C. W. (Margaret) 3 ch ret O H&L Mercer.
Thomas, Estella R6 Celina Jef.
Thomas, Fred Mendon.
THOMAS, HARRY R10 Celina Cen.
Thomas, Homer (Nannie) 1 ch farmer T 3h 6c R1 Mendon Un 45 Ind tel.
THOMAS, JAMES R7 Celina.
Thomas, J. M. (Anna C.) farmer T 4h 1c R4 Celina Cen 90.
Thomas, Mrs. Lou 4 ch farmer O 120a 4h 6c R7 Celina Lib 67 Ind tel.
Thomas, Mary R2 Mendon Un 37 Ind tel.
Thomas, P. J. (Edna) 2 ch blacksmith T 1h Mendon.
THOMAS, RICHARD (R. B.) 1 ch farmer & stock buyer O 40a 3h 1c R2 Mendon Un 37 Ind tel.
Thomas, Samuel laborer T S Wayne St Fort Recovery.
Thomas, Walter (Leota) 2 ch stock dealer O H&L 1h 2c Mendon Ind tel.
Thomas, W. R. R7 Celina Lib.
THOMPSON, G. N. (Nancy) 3 ch farmer O 1¼a 1h R4 Celina Cen 92.
Thompson, James (Susie) 5 ch ret O 83a High St Fort Recovery.
Thompson, John (Pearl) 2 ch laborer T Franklin St Rockford.
THOMPSON, W. H. (Sadie C.) 5 ch farmer O 95a 4h 5c Mercer Dub 79 Ind tel.
Thwaits, Harley RD Burkettsville Gran.
Thwaits, Wm. (M.) 3 ch farmer T 5h 1c R1 Burkettsville Gran 104 Ind tel.
Tice, Mark (Clara) 4 ch works in grain elevator T Pearl St Rockford.
Tickle, B. F. (Holta) 1 ch farmer T 5h 5c R1 Rockford Blck 68 Ind tel.
Tickle, Ernest (Christian) ret O Market St Rockford.
Tickle, Jesse RD Willshire Blck.
TICKLE, ROY (Grace) 4 ch teacher T R1 Willshire Blck 79.
Tigner, Edward RD Celina Cen.
Tigner, John RD Celina Cen.
Tilton, H. M. (Bessie) farmer T 4h 8c R5 Celina Jef 12.
Tilton, Mrs. Sidney 5 ch farmer O 40a R1 Celina Hpwl 66 Ind tel.
Timmermann, Fred farming R3 Fort Recovery Gib 25 Ind tel.
Timmermann, Henry (Catherine) 7 ch farmer O 40a 4h 10c R3 Fort Recovery Gib 25 Ind tel.
Timmermann, Joe (Pauline) 7 ch farmer O 67½a 4h 11c R3 Fort Recovery Gib 52 Ind tel.
Timmermann, Wm. RD Celina Cen.
Tindall, J. A. (Gertrude) 4 ch blacksmith T Wayne St Mercer.
Tindall, Samuel (Lizzie) 1 ch farmer T Mercer Un 23 Ind tel.
Tinder, Geo. (Nelle) 2 ch editor of Press T Pearl St Rockford.
Tingley, Jacob A. (Amanda J.) farmer O 240a R2 Mendon Un 7 Ind tel.
TINGLEY, JOSEPH (Kathryne) 2 ch farmer T 9h 12c R2 Mendon Un 5 Ind tel.
Tingley, W. B. Rockford.
Tobe, Annie Saint Henry.
Tobe, Ben, Jr. (Bertha) 2 ch farmer T 6h 6c R1 Saint Henry Gran 78 Ind tel.
TOBE, BEN, SR. (Dina) 1 ch farmer O 131a 4h 8c R1 Saint Henry Gran 58 Ind tel.
Tobe, Mrs. Elizabeth South St Coldwater.
Tobe, Elnora South St Coldwater.
Tobe, Fred (Elizabeth) 1 ch ret O 55a 1h 3c Saint Henry Ind tel.
Tobe, Henry waiter bds South St Coldwater.
Tobe, Joseph (Caroline) 5 ch farmer O 80a 3h 8c R1 Burkettsville Gran 69 Ind tel.
TOHLE, AGNES 2 ch telephone exchange & boarding house O H&L Main St Saint Henry B & Ind tels.
Tohle, J. M. (Agnes) drayman & stock buyer T 2h Main St Saint Henry Ind tel.
Tohle, R. S. (Cora) undertaker T Main St Coldwater Ind tel.
Tolen, Robt. 3 ch tombstone O Market St Rockford.
TOMLINSON, C. M. (Alma A.) R R mail carrier T 3h 5c R2 Mendon Un 30 Ind tel.
TOMLINSON, M. C. (Eva M.) farmer O 40a 1h 3c R2 Mendon Un 35 Ind tel.
Tomlinson, W. A. (Lottie) 1 ch painter T Mendon Ind tel.
Tontrup, Fred. (Hattie) 4 ch farmer O 80a 4h 15c R1 Montezuma Fra 59 Ind tel.

Topp, George (Nellie) 5 ch farmer T 2h 1c R1 Rockford Blck 26 Ind tel.
Topp, W. G. Rockford.
Tourney, James Fort Recovery.
Townsend, Elnora RD Celina Cen.
Townsend, H. K. RD Celina Cen.
Townsend, W. H. RD Celina Cen.
Townsend, W. W. RD Celina Cen.
Trader, O. H. Rockford.
Trenary, F. B. R9 Celina Jef.
TRENARY, W. L. (Jennie) 3 ch farmer T 4h 7c R9 Celina Jef 72 Ind tel.
Trieschman, Daniel (Minnie) 2 ch farmer O 126a 4h 16c R1 Fort Recovery Gib 21.
Treischman, Samuel Fort Recovery.
Trissel, Clarence farmer 1h R7 Celina Lib 86 B & Ind tels.
TRISSEL, DAVID H. (Ida) 7 ch farmer O 80a 7h 13c R7 Celina Lib 86 B & Ind tels.
Trissel, Otto (Della) 7 ch laborer T 3h 2c R1 Rockford Lib 42 B & Ind tels.
Trissel, Thurman farmer 1h R7 Celina Lib 86 B & Ind tels.
Tronsdall, Ernest (Caddie) shoe cutter T Gwendolyn St Fort Recovery.
Truby, A. M. 3 ch ret O First St Rockford.
Tucker, F. N. (A. F.) 2 ch farmer T 4h 7c R1 Rockford Blck 112 Ind tel.
Tucker, M. G. W. (S. F.) 3 ch farmer O 20a 1h 2c R2 Celina Jef 3.
TUCKER, RICHARD (Margaret) ret O Pearl St Rockford.
Tucker, S. N. Rockford.
Tuente, Annie R1 Maria Stein Mar 107 Ind tel.
Tuente, Bernard, Jr. cement worker 1h R1 Maria Stein Mar 107 Ind tel.
Tuente, Bernard, Sr. (Anna) 10 ch farmer O 100a 4h 12c R1 Maria Stein Mar 107 Ind tel.
Tuente, Katie R1 Maria Stein Mar 107 Ind tel.
TUERFF, JOSEPH manager lumber yard Main St Coldwater.
Tullis, M. M. Mercer.
Tully, Mr. James (Rose) 2 ch grocery salesman O H&L W Butler St Fort Recovery Ind tel.
Tumbusch, Ben (Elizabeth) 5 ch carpenter O 9a H&L 2h 1c R2 Saint Henry Mar 50 Ind tel.
TUMBUSH, HENRY (Farsisca) 1 ch farmer T 6h 14c R2 Coldwater But 23 Ind tel.
Turckes, Jacob R1 Celina Lib.
Turckes, Joseph (Katherine) 4 ch farmer & implement dealer O 230a 10h 35c R7 Celina Lib 29 Ind tel.
Turckes, Wm. R7 Celina Lib 29 B & Ind tels.
Turher, Richard Rockford.
Ueber, Jerome clergyman O 6a R2 Coldwater But Ind tel.
Uhlenhake, Ben (Mary) 7 ch farmer O 160a H&L 8h 24c R2 Saint Henry Gran 44 Ind tel.
Uhlenhake, Henry (Elizabeth) 3 ch farmer O 120a 10h 17c R2 Saint Henry Gran Ind tel.
Uhlenhake, Joseph (Elizabeth) carpenter & contractor O H&L Washington St Saint Henry.
Uhlenhake, J. I. (Mamie) 4 ch butcher O H&L 1h W Main St Saint Henry Ind tel.
Uhlenhake, J. J. (Rose) 2 ch farmer O 80a 5h 5c R1 Saint Henry Gran 37.
Uhlenhake, J. T. (Mary) 4 ch farmer O 120a 8h 17c R1 Saint Henry Gran 89.
Uhlenhake, Wm. (Catherine) 1 ch blacksmith O H&L Main St Saint Henry.
Ulleman, Joseph (Josephine) 5 ch farming O 40a 3h 8c R4 Fort Recovery Rec 46 Ind tel.
ULLEMAN, SEBASTIAN (Anna) farming O 80a 4h 4c R4 Fort Recovery Rec 46.
ULMER, AMOS Minnie 4 ch farmer O 117a 6h 10c Fort Recovery Gib 16 Ind tel.
Ulmer, Ed. Fort Recovery.
Ulmer, Fred. (Anna) 2 ch clerk O H&L Center St Fort Recovery Ind tel.
Ulmer Herbert D. laborer Center St Fort Recovery Ind tel.
Ulmer, Mrs. John Fort Recovery.
Ulmer, Lena ret O H&L Wayne St Fort Recovery.
Ulmer, Matilda ret O H&L Center St Fort Recovery Ind tel.
Ungruh, Herman ret O 80a H&L 1h Western Ave Saint Henry.
UNGRUHN, ANTHONY farmer O 10a T 4h 9c R2 Saint Henry Mar 72 Ind tel.
Ungruhn, Frank (Mary) 1 ch farmer O 84a 1h R2 Saint Henry Mar 72 Ind tel.
UNGRUHN, HERMAN (Mary) 4 ch farmer O 140a 5h 10c R2 Saint Henry Mar 51 Ind tel.
Unrast, Ben Maria Stein.
Unrast, Bernard (Katie) 2 ch laborer O 5a 1h Maria Stein Mar 84.
Unrast, Mrs. Clara O 4a H&L R6 Celina Mar 14.

Uppenkamp, Ben (Anna) 6 ch farmer O 90a 5h 10c R2 Coldwater But 16.
UPPENKAMP, HENRY G. (Mary) 6 ch farmer O 54a 4h 3c R2 Saint Henry But 70.
UPTON, E. G. (Amelia C.) farmer O 60a 6h 7c R2 Mendon Un 82 Ind tel.
Upton, Mrs. Lida O H&L Mendon.
Urnans, Harry (Hazel) 1 ch packer T Columbia St Rockford.
Ursterman, Frank (Lora) 1 ch jeweler Franklin St Rockford.
Ursterman, Mrs. Sarah O Columbia St Rockford.
VAGEDES, HENRY (F.) 3 ch laborer O H&L Walnut St Coldwater.
VAGEDES, JOHN G. (Catharine) 3 ch farmer O 80a 6h 8c R2 Coldwater But 66 Ind tel.
VAGEDES, JOHN H. (Mary) 1 ch farmer O 40a 2h 1c R2 Saint Henry Gran 22.
Vagedes, Sebastian (Rosa) clerk Market St Coldwater.
Valz, John G. (Mary) 1 ch ice cream parlor O H&L 11 Wayne St Fort Recovery.
Vandenbosch, Aloys Chickasaw.
Vandenbosch, Geo. RD Burkettsville Gran.
Vandenbosch, Rudolph (Frances) farmer T 3h 1c R5 Fort Recovery Gib 45 Ind tel.
Vandenbosch, Wm. (Mary) farmer O 64a 5h 3c R5 Fort Recovery Gib 43 Ind tel.
Van Diver, Clem Rockford.
VANDIVER, ELMER farmer O 65a 4h R5 Rockford Blck 58.
Van Fleet, Chas. (Ethel) 2 ch druggist O Main St Rockford.
Van Fleet, Jos. RD Celina Cen.
VAN HORN, CHESTER (Florence) 4 ch machinist T E Butler St Fort Recovery.
VANKIRK, JOSEPH E. (Isaphene) 4 ch hotel keeper O H&L N Wayne St Fort Recovery Ind tel.
Vankirk, J. D. Fort Recovery.
Vansweringen, Burton (Ethel) 1 ch farmer T 3h 1c R4 Spencerville Un 96 Ind tel.
VAN TILBURG, EARL (Edith) 3 ch farmer T 3h 6c R2 Celina Jef 33 Ind tel.
VAN TILBURG, EDWARD (Ruth) 1 ch farmer T 4h 3c R1 Mendon Un 71.
Van Tilburg, Hulbert (Florence) 10 ch farmer O 40a 5h 6c R5 Celina Jef 69 B & Ind tels.
VAN TILBURG, HULVAR R5 Celina.
Van Tilburg, Luther (Telitha) ret O Main St Rockford.
Vantrees, Clyde (Icy) 1 ch blacksmith T Fort Recovery Gib 20.
Vantrees, D. E. (Almaretta) 4 ch blacksmith T S Wayne St Fort Recovery Ind tel.
Vantrees, Floyd cream driver O H&L 1h S Wayne St Fort Recovery Ind tel.
Vantrees, John blacksmith S Wayne St Fort Recovery 19 Ind tel.
VARWIG, F. C. (Sarah V.) 2 ch farmer T 2h R2 Coldwater Jef 13.
Varwig, Mrs. Henrietta 1 ch farmer O 164a 2h 8c R5 Celina Jef 15.
Vass, Alice E. Mendon.
Vaughn, Frank (Lucy) laborer T Mendon.
Vaughn, Nelson (Marie) 7 ch O H&L Carthagena Mar 5.
Vaughn, Walter (O.) 3 ch laborer T Main St Coldwater.
Vehorn, Ben (Cecelia) farmer O 80a 3h 6c R1 Maria Stein Mar 89 Ind tel.
Vehorn, John ,Elizabeth) 3 ch farmer O 163a 8h 20c R2 Minster Mar 59 Ind tel.
Velten, M. (Rosa) 4 ch hardware O H&L Wayne St Fort Recovery Ind tel.
Vesper, Daniel (Amanda) ret O S Wayne St Mendon.
Vesper, Frank (Mary) 2 ch farmer O 44a 2h 2c R3 Mendon Un 22 Ind tel.
Vian, Ben RD Burkettsville Gran.
Vian, John (Agnes) 5 ch plasterer & cement worker O H&L Center St Saint Henry.
Viereck, John (Lizzie) 7 ch farmer T 4h 7c R2 Celina Jef 70.
Vining, C. L. (Effie) farmer O 25a 3h 4c R1 Willshire Blck 13 Ind tel.
Vining, Floyd livery barn & drayage T 4h R5 Rockford Lib 2 B & Ind tels.
Vining, Haskill RD Celina Cen.
Vinning, E. C. RD Willshire Blck.
Voag, Albert clergyman T R1 Chickasaw Mar 73 Ind tel.
Vogel, H. N. (Mary) 4 ch saloonkeeper O H&L Wiggs St Fort Recovery.
VOGEL, JACOB (Elizabeth) 4 ch farmer T 3h 8c R1 Coldwater But 35.
Vogel, Joseph P. (Elizabeth) 1 ch general merchandise T 2h South St Coldwater.
Voisinet, Charles (Anna) 5 ch farmer O 8a 2h 1c R1 Maria Stein Mar 133.
Voke, Edward (Elto) 4 ch farmer 35a 4h 6c R6 Rockford Dub 46 Ind tel.
Volmer, Christ (Mary) ret O H&L Market St Coldwater.
Vondenhoevel, Ben R6 Celina But.

VONDER HAAR, BEN (Anna) 6 ch farmer O 120a 10h 20c R2 Fort Recovery Wash 27 Ind tel.
Von der Haar, Frank (Leona) 9 ch blacksmith O H&4Lots 1 h 1c Chickasaw.
Vonderhaar, Henry 4 ch ret T S Wayne St Fort Recovery.
Vonderhaar, Leo Maria Stein.
Vonderhaar, Matt (Rebecca) 1 ch carpenter O H&L S Wayne St Fort Recovery.
Vondrell, Henry (Pauline) 2 ch farmer T 4h 7c R2 Saint Henry Mar 45 Ind tel.
Vondrell, Henry (Elizabeth) 9 ch ret O 80a R2 Saint Henry Mar 50.
Vondrell, John (Nora) saloon O 2H& Lots cor Main & Railroad St Saint Henry Ind tel.
Vorhees, Earl laborer R1 Montezuma Fra 45 Ind tel.
VORHEES, GEORGE (Jane) 3 ch farmer T 7h 9c R1 Montezuma Fra 45 Ind tel.
Vorhees, Orval laborer R1 Montezuma Fra 45 Ind tel.
Vorhees, Roma laborer R1 Montezuma Fra 45 Ind tel.
Vorhees, Russel laborer R1 Montezuma Fra 45 Ind tel.
Vornholt, Emil (Ida) farmer T 5h 10c R1 New Bremen Mar 27 Ind tel.
Vorsthos, Barney (Anna) 2 ch farmer T 4h 4c R1 Burkettsville Gran 107.
VOSKUHL, ANTHONY (Elizabeth) 5 ch laborer T 1h R1 Maria Stein Mar 75.
Voskuhl, Mrs. Catherine 5 ch ret R1 Maria Stein Mar 105 Ind tel.
Voskuhl, Fred (Elizabeth) 7 ch farming O 140a 5h 10c R4 Fort Recovery Rec 55.
VOSKUHL, H. T. (Josephine) 7 ch farmer O 80a 3h 12c R1 Maria Stein Mar 105 Ind tel.
VOSS, J. HERMAN (Josephine) 2 ch farmer O 80a 4h 14c R1 Saint Henry Gran 15.
WADE, URSULA farmer O 79a R6 Celina But 93 Ind tel.
Wagers, Robt. (Mary) O Market St Rockford.
WAGGONER, R. T. R5 Celina.
WAGGONER, W. A. (Ella) farmer O 80a 7h 5c R6 Celina But 93 Ind tel.
Wagner, A. (Maggie) 3 ch farmer T 7h 30c R5 Celina But 49 Ind tel.
Wagner, Catherine Saint Henry.
Wagner, Chas. (Savilla) cement worker T W Butler St Fort Recovery.
WAGNER, CLARENCE (Mary) 3 ch farmer T 5h 11c R2 Celina Wash 3 Ind tel.
Wagner, Clarence M. Fort Recovery.
WAGNER, EMIL (Emma) 1 ch dealer & contractor cement O H&L 3h 1c W Butler St Fort Recovery Ind tel.
WAGNER, F. W. (Grace) 7 ch auto livery O H&L Market St Coldwater.
Wagner, G. F. (Louisa J.) 1 ch butcher O H&L 2h 2c Fort Recovery Ind tel.
Wagner, Harvey Fort Recovery.
Wagner, Ivan RD Celina Cen.
Wagner, John (Rosa) 6 ch groceries T 1h E Main St Coldwater B tel.
Wagner, John garage man T bds Broadway Fort Recovery Ind tel.
Wagner, Leo H. mail carrier T 1h Fort Recovery Ind tel.
Wagner, Louis laborer bds Market St Coldwater.
WAGNER, NEWTON (Nora) farmer O 80a 6h 5c R3 Celina Cen 14½ Ind tel.
WAGNER, O. D. RD Celina Hpwl.
Wagner, Regina 3 ch farmer O 108a 5h 11c R2 Fort Recovery Wash 7 Ind tel.
Wagner, William Market St Coldwater.
WAGNER, WILLIAM (Seba) ret O H&L 2h 1c Broadway Fort Recovery Ind tel.
Wagnes, J. K. RD Willshire Blck.
Wagoner, Fred Fort Recovery.
Wales, Lonzo (Alva) laborer T R4 Rockford Dub 25.
Wallace, J. C. (Martha) 2 ch farmer O 40a 3h 7c R3 Celina Cen 34.
Wallace, Y. W. (Maud) 1 ch farmer T 3h 7c R3 Celina Cen 34.
Wallam, I. F. Mendon.
Wallick, F. W. (Minnie) 3 ch team driver T Walnut St Rockford.
Walling, E. D. (Louisa) 1 ch farmer O 19½a 3h 1c R2 Fort Recovery Rec 6.
Wallischeck, Frank 2 ch farmer O 52a 3h 4c R2 Fort Recovery Rec 7 Ind tel.
Wallischeck, Godfrey laborer bds R2 Fort Recovery Rec 4.
Wallischeck, John farmer T 3h 5c R2 Fort Recovery Rec 4.
Wallischeck, Joseph (Theresa) 1 ch farming O 90a 7h 7c R2 Fort Recovery Rec 4.
Walter, Albert barber Main St Coldwater.
Walter, Alvina Main St Coldwater.
Walter, A. X. (Mary) laborer O H&L Main St Coldwater.
Walter, Catharine teacher Main St Coldwater.

WALTER, CHARLES (Catherine) 4 ch farmer O 120a 6h 20c R6 Celina But 80 Ind tel.
Walter, Mrs. Emma S. 2 ch O H&L Second St Coldwater.
Walter, Nettie M. bds Second St Coldwater.
Walter, Ramon A. laborer bds Second St Coldwater.
Walter, William C. laborer bds Second St Coldwater.
Walterbusch, Wm. (Anna) 4 ch farmer O 100a 5h 15c R1 Maria Stein Mar 130 Ind tel.
Walters, A. Walnut St Saint Henry.
Walters, E. M. R9 Celina Lib.
Walters, George (Frances) 4 ch farmer O 90a 4h 10c R6 Celina Fra 19.
Walters, Henry farmer O 85a 5h 7c R6 Celina Fra 9.
Walters, H. E. (Ella A.) 1 ch farmer O 79½a 5h 8c R5 Celina Wash 64 Ind tel.
Walters, Zura M. RD Celina Wash.
Waltman, Edward laborer T Main St Coldwater.
Waltman, Jennie telephone operator O H&L Main St Coldwater.
Waltman, John electrician Main St Coldwater.
Waltman, Mrs. Louise O H&L Main St Coldwater.
Waltman, Pearl telephone operator O H&L Main St Coldwater.
Waltz, C. A. (Mable) 1 ch supt of schools T Franklin St Rockford.
WANGLER, ERHHART (Elizabeth) 5 ch hardware merchant O H&L Wayne St Fort Recovery Ind tel. See adv.
Wannamacher, John N. (Otelia) 4 ch teacher O H&L Mill St Coldwater.
Wappelhorst, Henry (Gertrude) 5 ch tinner O H&L 1h Main St Coldwater.
Wappelhorst, Henry, Jr. Main St Coldwater.
Wappelhorst, John 2 ch laborer O H&L Second St Coldwater.
Wappelhorst, Jos. Saint Henry.
Wappelhorst, Miss Theresia Main St Cold water.
Ward, G. C. (Florence) 4 ch painter & paperhanger O Rockford.
Ward, G. H. 5 ch cement contractor R8 Celina Hpwl 105.
Ward, Phillip horse dealer North St Coldwater.
Ward, Wm. (Celina) laborer Rockford.
Ward, William A. (Emma) 3 ch farmer T 3h 1c Celina Hpwl 105.
Warner, Mrs. Saml. O Market St Rockford.
Warnock, Harry (Elizabeth) 3 ch farmer T 3h 12c R4 Fort Recovery Rec 11.
Warnock, Isaac farming O 83a 3h 5c R2 Fort Recovery Rec 8.
Warnock, S. R. Fort Recovery.
Warnock, Theodore Fort Recovery.
Warnock, V. H. (Anna) 1 ch farmer O 76a 4h 5c R2 Fort Recovery Rec 9 Ind tel.
Warnock, Wm. farming O 3h 8c R2 Fort Recovery Rec 8.
WARREN, HENRY R2 Fort Recovery.
Warrick, Adaline Rockford.
Warrick, E. E. (Sarah) 4 ch laborer 1h 1c R4 Rockford Dub 97 Ind tel.
Warrick, Frank RD Celina Hpwl.
Warrick, L. C. (W. Mary) 2 ch laborer T Market St Rockford.
WARTHMAN, ARCHIE (Gladys) farmer T 4h 3c R6 Rockford Dub 39 Ind tel.
Warthman, Arelin Rockford.
Warthman, Frank (Cinda) farmer O 200a 1h 2c Mercer Dub 73 Ind.
Warthman, Grace RD Celina Hpwl.
Warthman, J. F. Rockford.
WARTHMAN, RAY (Mattie) 1 ch farmer T 1h 6c R6 Rockford Dub 39 Ind tel.
Warton, Jessie Mendon.
Waster, J. R. Mendon.
Waterman, Emil (Amelia) 1 ch farmer T 5h 15c R1 New Bremen Fra 34 Ind tel.
WATKINS, CHAS. N. (Caroline) 2 ch physician O ½a H&L 1h R5 Rockford Lib 2 B & Ind tels.
Watkins, James Fort Recovery.
WATKINS, SANFORD (Margaret) farmer O 80a 4h 12c R5 Fort Recovery Gib 27 Ind tel.
Watson, Robert RD Celina Cen.
Watts, Ethel school teacher R1 Mendon Un 103.
Watts, Gail Mendon.
WATTS, M. A. (Alice) 1 ch oil operator T 1h 2c R1 Mendon Un 103 Ind tel.
Watts, Pauline R1 Mendon Un 103.
Watts, Z. M. (Edith) 2 ch farmer O 70a 2h 11c R1 Mendon Un 103 Ind tel.
Weamer, Anna cigarmaker bds Second St Coldwater.
Weamer, Frank H. RD Saint Henry.
Weamer, Joseph (Addie) 7 ch hoop maker O H&L 2h Second St Coldwater.
Weamer, Laura cigarmaker bds Second St Coldwater.
WEAMER, P. F. Second St Coldwater.
Weamer, Miss Theresa bookkeeper bds Second St Coldwater.
Weaver, Alice RD Celina Hpwl.

Weaver, Chester (Ora) 2 ch farmer T 5h 7c R8 Celina Hpwl 89 Ind tel.
Weaver, E. E. 1 ch farmer O 77a 1h 3c R8 Celina Hpwl 87 Ind tel.
WEAVER, JACOB (Rebecca J.) 4 farmer O 2a 1h R2 Coldwater Jef 14.
Weaver, J. W. RD Celina Hpwl.
WEAVER, WM. H. (Mary) 3 ch farmer 3h 3c R10 Celina Jef 85 Ind tel.
WEBB, BARRY R8 Celina.
Webb, Chas. (Myrtle) 4 ch farmer T 3h 3c R8 Celina Cen 10.
Webb, Clem RD Celina Cen.
Webb, Mrs. Cora Mendon.
Webb, Faye R3 Celina Cen 40.
Webb, Floe R3 Celina Cen 40.
Webb, H. E. RD Celina Cen.
WEBB, IRA (Maria) 1 ch farmer O 18½a 2h 2c R3 Mendon Un 50 Ind tel.
Webb, James (Martha) laborer T Mendon.
Webb, John ret O 40a R3 Celina Cen 34.
Webb, Lewis RD Celina Cen.
Webb, L. M. (E. B.) 2 ch farmer T R3 Mendon Cen 76.
WEBB, ORVAL (Minnie) 2 ch laborer T R8 Celina Hpwl 110.
Webb, P. F. (Ollie) 2 ch farmer T 6h 3c R3 Celina Cen 34 Ind tel.
Webb, Toney (Ada) 4 ch T Mendon.
WEBB, W. M. (Julia S.) 3 ch farmer O 39 2-3a 4h 9c R3 Celina Cen 40.
WEBB, W. R. (Rhoda) 1 ch farmer T 3h 2c R2 Mendon Un 30.
Weber, Mrs. Catherine 1 ch T R1 Chickasaw Mar 16.
Weber, E. G. (Lilly) 1 ch laborer T 1h 1c R8 Celina Hpwl 103 Ind tel.
Weber, Frank farmer R6 Celina Mar 14.
WEBER, FRANK 4 ch carpenter O 4a H&L Maria Stein Mar 83.
Weber, Katie dressmaker Maria Stein Mar 83.
Weber, Regina dressmaker Maria Stein Mar.
WEBER, WILLIAM (Catherine) 2 ch cementing O H&L 1h Chickasaw.
Weddle, Sam Rockford.
Wehrkamp, Fred (Cecelia) carpenter T 1c Carthagena Mar 56.
WEHRKAMP, HENRY (Catherine) 2 ch laborer T 3h 1c Carthagena Mar 5.
WEHRKAMP, JOS. B. (Elizabeth) 8 ch farmer O 76a 5h 8c R1 Maria Stein Mar 156 Ind tel.
Weigel, Andy (Anna) 3 ch farmer O 40a 6h 4c R7 Celina Lib 54 B & Ind tels.
Weigel, C. J. R7 Celina Lib.
WEIGEL, JACOB (Mina) 7 ch farmer O 80a 6h 14c R2 Fort Recovery Wash 22 Ind tel.
Weigel, Josephine Walnut St Coldwater.
Weinbkie, Henry (Philomena) 2 ch farmer O 60a R2 Coldwater But 11.
Weinert, R. G. (Caroline) 2 ch elevator grain & coal O H&L North St Coldwater.
WEINMAN, GEO. (Minnie) 7 ch farmer O 80a 8h 24c R5 Rockford Lib 74 Ind tel.
Weinmann, Michael (Katharine) 3 ch farmer T 4h 13c R1 Willshire Blck 20 Ind tel.
Weir, Wm. (Lizzie) 7 ch farmer O 80a 3h 11c R7 Celina Hpwl 21 Ind tel.
Weis, Daniel E. (Caroline) 2 ch laborer O 4a Victoria Rec 34 Ind tel.
Weis, Eliz. C. teacher bds Main St Saint Henry.
Weis, Jerome (Mary) 5 ch carpenter T Fort Recovery Gib 20.

"That's the Time I Scared You."

Weis, Joseph (Emma) 2 ch carpenter T Walnut St Coldwater.
Weis, Kathryn ret O 1a Victoria Rec 36.
Weis, Lizzie Saint Henry.
Weis, Mary O H&L 14 Caldwell St Fort Recovery.
Weis, Zerilla clerk bds North St Coldwater.
Weisenbaum, J. M. (Lenora) 2 ch ret O 160a 1h R3 Rockford Hpwl 53 Ind tel.
Weisenborn, Joe RD Celina Hpwl.
WEISENBORN, J. H. (Cennia) 1 ch farmer O 80a 4h 5c R1 Celina Lib 33 B & Ind tel.
Weisenborn, Leonn RD Celina Hpwl.
Weisman, Chas. RD Celina Hpwl.
WEISMAN, ED. farmer O 40a 5h 8c R6 Rockford Lib 109 B & Ind tel.
Weisman, Jacob (Elizabeth) 3 ch ret O 60a 1h 5c R6 Rockford Lib 109 B & Ind tel.
Weist, Chas. D. (Pearl M.) 2 ch farmer O 93 1-3a 3h 12c R3 Mendon Un 52.
WEITZ, CHAS. (Katie F.) 9 ch farmer & thresher O 80a 5h 7c R1 Celina Lib 83 Ind tel.
Weitz, Fred. (Christina) 4 ch ret O 80a 1h 6c R6 Rockford Lib 80 Ind tel.
WEITZ, WM. (Emma) 4 ch farmer O 80a 4h 15c R1 Celina Lib 84 Ind tel.
Weitzel, Christ farmer O 80a 6h 9c R1 Burkettsville Gib 54 Ind tel.
Weitzel, Harmon (Elnora) farmer O 80a 3h 10c R5 Fort Recovery Gib 51.
Weitzel, Henry farmer R1 Burkettsville Gib 54 Ind tel.
Weitzel, John (Elizabeth) 2 ch farmer O 40a 4h 3c R5 Fort Recovery Gib 56.
Weitzel, Philip (Elizabeth) 5 ch farmer O 80a 4h 11c R1 Burkettsville Gib 55 Ind tel.
Welch, Philip (Elizabeth) teamster O H&L 2h 13 Gwendolyn St Fort Recovery.
WELLMAN, FERD. R2 Fort Recovery.
Wellman, H. E. R1 Victoria.
Wellman, Ignatius (Amelia) 2 ch farmer T 3h 6c RD Fort Recovery Rec 8 Ind tel.
WELLMAN, JOE farmer O 80a 2h 9c R2 Fort Recovery Wash 15 Ind tel.
WELLMAN, MARY A. general store R2 Fort Recovery Wash 29 Ind tel.
Wellman, Regina 6 ch farmer O 117a 9h 15c R2 Fort Recovery Wash 15 Ind tel.
Wells, Elzey (Goldie) 1 ch laborer O Rockford.
Wells, John (Elizabeth) 10 ch sawyer O H&L Broadway Fort Recovery Ind tel.
Wells, Wm. O. (Arminda) 3 ch farmer T 6h 14c R2 Fort Recovery Rec 9 Ind tel.
Welsh, Philip (Elizabeth) 6 ch teamster O H&L 2h Caldwell St Fort Recovery Ind tel.
Wendel, Edward (Frances) coremaker T Main St Coldwater.
WENDEL, ED. laborer 1h R1 Celina Lib 82 B & Ind tels.
Wendel, Henry (Lillie) 5 ch laborer O 3a 1h Victoria Rec 34 Ind tel.
Wendel, Herbert barber bds Walnut St Coldwater.
Wendel, Jacob automobile trimmer T bds Walnut St Coldwater.
Wendel, Jacob (Millie) 3 ch farmer O 100a 6h 16c Carthagena Fra 7.
Wendel, John (Lena) 6 ch farmer T 5h 3c R4 Fort Recovery Rec 21.
WENDEL, LEWIS J. (Magdalina) 2 ch farmer O 40a 4h 5c R1 Celina Lib 107 Ind tel.
Wendel, Nettie bds Walnut St Coldwater.
WENDEL, OTTO (Rosa) farmer O 39½a 3h 4c R1 Celina Lib 107 Ind tel.
Wendel, Philip (Anna) 9 ch farming O 100a 10h 21c R4 Fort Recovery Rec 40 Ind tel.
Wendel, Stephan (Elizabeth) 6 ch farmer O 69a 5h 12c R1 Saint Henry Gran 52.
Wendel, William (Christina) 6 ch clerking O H&L Walnut St Coldwater.
Wendel, Wm. (Kathryn) 6 ch farmer O 40a 4h 5c R4 Fort Recovery Rec 21 Ind tel.
Wendeln, Fred. J. (Frances) 1 ch farmer O 90a 6h 11c Maria Stein Mar 87 Ind tel.
WENDELN, HENRY (Mary) 5 ch farmer O 186a 6h 18c Maria Stein Mar 82 Ind tel.
Wenker, Chas. Coldwater.
Wenker, Henry J. laborer O H&L First St Coldwater.
Wenning, Ben Saint Henry.
Wenning, Bernadine 1 ch farmer O 266½a 5h 10c R2 Fort Recovery But 23.
WENNING, FRANK (Frances) 1 ch farmer O 80a 4h 12c R1 Coldwater But 24.
Wenning, Gerhard Saint Henry.
Wenning, Henry (Anna) 3 ch farmer O 80a 3h 12c R1 Coldwater But 11.

Wenning, Henry (Mary) farmer T 3h 4c R2 Coldwater Wash 28.
WENNING, HERMAN (Catherine) 7 ch farmer O 120a 4h 18c R1 Coldwater But 11 Ind tel.
Wenning, John Fort Recovery.
Wenning, Joseph (Anna M.) 3 ch livery & carpenter O H&L 2h Main St Coldwater.
Wenning, Joseph laborer O H&L College St Coldwater.
Wenning, Jos. (Mary) farmer T 2h 3c R2 Coldwater But 11.
WENNING, J. S. North St Coldwater.
Wenzke, Joseph (Treae) 6 ch farmer O 88a 6h 14c R1 Celina Hpwl 78.
Werling, J. J. RD Burkettsville Gran.
Wermert, Herman R6 Celina Fra.
Werts, Albert (Calie) 1 ch farmer O 40a 4h 5c R1 Mendon Un 81 Ind tel.
Werts, C. C. Mendon.
Werts, Mrs. Libbie 1 ch farmer O 40a 1c R1 Mendon Un 81.
WERTS, NELSON farmer T 2h R1 Mendon Un 81 Ind tel.
Werts, Raymond R1 Mendon Un 81 Ind tel.
Wessel, J. F. Saint Henry.
West, Arthur RD Celina Wash.
West, Charles (Myrtle) 2 ch farmer T 5h 9c R1 Rockford Dub 35 Ind tel.
WEST, COLUMBUS (Mary) 3 ch farmer O 39 4h 9c R5 Celina Jef 14.
WEST, ELMER R5 Celina Wash 70.
West, Floyd B. R2 Celina Jef 28.
West, Frank Rockford.
West, Hugh (Isabel) ret O First St Rockford.
WEST, J. F. (Bellvia) 2 ch farmer T 2h 1c R5 Celina Wash 76.
WEST, JACOB W. (Ida M.) farmer O 100a 3h 10c R2 Celina Jef 29.
West, J. Warren (L. E.) 1 ch farmer O 176a 10h 20c R4 Rockford Dub 89 Ind tel.
West, M. I. (Jane) 1 ch farmer O 10a 3h 1c R2 Celina Wash 70.
West, Noah F. R2 Celina Jef 11.
WEST, T. F. (Celista) 6 ch farmer T 4h 6c Rockford Dub 17 Ind tel.
West, W. B. R2 Celina Jef.
WEST, W. R. (Emma J.) 2 ch farmer O 195a 8h 18c R2 Celina Jef 28.
Westcott, Mrs. Emma 3 ch farmer O 80a 2c R6 Rockford Dub 14 Ind tel.
Westerheide, Agnes RD Saint Henry.
Westerheide, Mrs. Anna 3 ch millinery O H&L N E cor Main & Sycamore Sts Saint Henry.
Westerheide, Barney (Philomina) 6 ch stock buyer O 2a H&L 1h 1c R1 Chickasaw Mar 73 Ind tel.
Westerheide, Flora bds South St Coldwater.
Westerheide, Josephine 1 ch T South St Coldwater.
Westfall, Jess laborer bds South St Coldwater.
Westfall, Louis (Maud) farmer T 4h 5c Main St Coldwater.
Westgerdes, Anna 3 ch farmer O 80a 5h 9c R4 Fort Recovery Rec 50.
Westgerdes, Ben (Bernadina) 4 ch farming O 80a 2h 3c Victoria Rec 31 Ind tel.
Westgerdes, Henry (Mary) farming T 5h 13c R4 Fort Recovery Rec 24 Ind tel.
Westgerdes, Raney Fort Recovery.
Weyer, Vincent ret North St Coldwater.
WHARTON, MRS. A. J. R10 Celina.
WHARTON, E. M. 1 ch farmer T 4h 2c R2 Mendon Un 7 Ind tel.
Wharton, Howard farmer Mendon Un 7 Ind tel.
WHARTON, JESSE R3 Mendon.
WHITACRE, JAS. R1 Fort Recovery.
WHITE, CHARLES (Vara Nora) 7 ch farmer O 30a 4h 3c R1 Willshire Blck 13 Ind tel.
White, Clark (Lillian) 1 ch restaurant Mendon Ind tel.
White, F. A. RD Saint Marys Jef.
White, Geo. E. (Martha) 5 ch farmer O 40a 4h 3c R2 Celina Lib 60 B & Ind tels.
White, L. A. RD Celina Wash.
White, Nelson (Lillian) 2 ch ret O 3a H & L E Boundary St Fort Recovery.
WHITE, R. D. Mendon.
White, Wm. (Martha) 1 ch farmer 4h 7c R1 Willshire Blck 12.
WHITE, WILLIAM L. (A.) 4 ch farmer O 1h 1c R8 Celina Hpwl 89 Ind tel.
Whited, John, Jr. RD Burkettsville Gran.
Whitesell, Clarence (Bertha) 3 ch killburner O H&L Broadway Fort Recovery.
Whitesell, Cora M. clerk T High St Fort Recovery.
Whitesell, Elsie S. teacher O H&L High St Fort Recovery.
Whitesell, Geo. A. foreman T High St Fort Recovery.
Whitesell, Mary F. ret O H&L High St Fort Recovery.
Whitlock, Annie Mercer.
WHITMORE, C. A. (Clara B.) 2 ch farmer O 100a 6h 3c R2 Rockford Dub 25 Ind tel.
WHITNEY, DAVID (Amelia J.) ret O H&L 1h Mendon.
WIAMER, P. F. (Florence L.) physician O H&L 1h Second St Coldwater.

Wick, Catharine A. farmer O 160a 1h 5c R1 Willshire Blck 17 Ind tel.
Wick, F. W. (Katharine) 7 ch farmer T 4h 3c R1 Willshire Blck 17 Ind tel.
Wiest, C. D. Mendon.
Wildenhaus, Mrs. Anna 5 ch ret O 19a 1c Maria Stein Mar 81.
WILDENHAUS, AUGUST (Alice) saloon keeper O H&L Maria Stein Mar 75 Ind tel.
Wildenhaus, Miss Frances R1 Maria Stein Mar 81.
Wildenhaus, J. T. (Katharina) 8 ch farming O 80a 3h 8c R1 Burkettsville Gran 75 Ind tel.
Wildenhaus, Louis (Ludwina) 2 ch laborer T R1 Maria Stein Mar 81.
WILEW, WM. (Alice) 6 ch farmer T 8h 30c R1 Coldwater Wash 75 Ind tel.
Wiley, Isaac farmer O 143a 4h 13c R2 Fort Recovery Rec 5.
WILEY, JOHN R2 Fort Recovery.
Wiley, Richard farmer O 117a 5h 21c R2 Fort Recovery Rec 5 Ind tel.
Wiley, Mrs. Sarah O ½a Celina Jef 75.
Wiley, Wm. Coldwater.
Wilgers, Herman (Martha) 1 ch farmer T 4h 13c R1 Montezuma Fra 85.
Wilhelm, J. C. (Ellen) 3 ch cement layer O Pearl St Rockford.
WILKER, BEN (Anna) 1 ch grain 1h Main St Montezuma.
Wilker, John 1 ch farmer O 147a R1 Montezuma Fra 41.
Wilker, Joseph (Minnie) 1 ch farmer T 5h 9c R1 Montezuma Fra 41.
Wilker, Louis (Clara) farmer T 5h 7c Montezuma Fra 77.
WILKINS, CHARLES (Lena) 10 ch farmer O 100a 6h 16c R2 Mendon Un 12.
WILKINS, W. A. (Margaret) 6 ch farmer O 160a 5h 2c R2 Celina Wash 95.
Will, Anna R1 Chickasaw Fra 22 Ind tel.
Will, E. (Mary) 4 ch hardware merchant T Mendon Ind tel.
Will, Frank R6 Celina Fra.
Will, Helen R1 Chickasaw Fra 22 Ind tel.
Will, Henry (V.) 4 ch farmer O 80a 6h 11c R1 Chickasaw Fra 22 Ind tel.
Will, Henry laborer O 13a 3h R2 Saint Henry Gran 31 Ind tel.
Will, John (Rose) farmer O 79a 3h 14c R1 Chickasaw Fra 22 Ind tel.
Will, Lawrence (Theresa) 1 ch farmer T 3h 7c R6 Celina Fra 21 Ind tel.
Will, Margaret R1 Chickasaw Fra 22 Ind tel.
Will, Ragena R1 Chickasaw Fra 22 Ind tel.
Will, Theodore (Caroline) 4 ch farmer O 100a 5h 10c R1 Montezuma Fra 56.
Will, W. F. Montezuma.
Willcutt, Mrs. Geo. 5 ch farmer O 38a 1h 3c R10 Celina Cen 45 Ind tel.
Willcutt, Jesse (Eva) farmer O 80a 3h 2c R3 Celina Cen 31 Ind tel.
Willcutt, Lloyd (Ruby) 3 ch farming O 80a 3h 1c R10 Celina Cen 45 Ind tel.
Willenborg, Gertrude R2 Coldwater But.
WILLENBORG, J. J. farmer O 173⅓a 7h 20c R2 Coldwater But 66 Ind tel.
Willhoff, Mrs. Caroline ret Walnut St Coldwater.
Willhoff, Jacob (Anna) 4 ch hardware O H&L Walnut St Coldwater.
Willhoff, Joseph (Mary) 4 ch clerk O H&L Market St Coldwater.
WILLIAMS, B. M. (Mary A.) 1 ch farmer O 169½a 8h 19c R6 Rockford Blck 88 Ind tel.
Williams, C. E. (Edna) 2 ch farmer T 4h 3c R10 Celina Cen Ind tel.
Williams, Delbert (Ida) 3 ch farmer R1 Rockford Blck 112 Ind tel.
WILLIAMS, ELLIS (Dorothea) 4 ch farmer O 120a 6h 8c R2 Rockford Dub 48 Ind tel.
Williams, Emanuel (Adellia) 5 ch farmer T 10h 6c R1 Rockford Blck 67 Ind tel.
WILLIAMS, GEO. R1 Saint Henry Rec 51.
Williams, Howard (Gladys) 1 ch farmer T 4h 2c R1 Rockford Blck 112 Ind tel.
Williams, James (Mary) poultry buyer O N Main St Mendon Ind tel.
Williams, James 2 ch ret O H&L 1h Compton St Mercer.
Williams, James (Sarah Jane) 3 ch farmer O 119a 6h 17c R1 Rockford Blck 112 Ind tel.
Williams, John B. RD Celina Cen.
Williams, Mrs. John O Franklin St Rockford.
Williams, John M. (Grace) 4 ch farmer O 60a 6h 6c R6 Rockford Blck 88 Ind tel.
WILLIAMS, J. E. (Ella) 3 ch farmer O 60a 7h 6c R3 Celina Cen 15 Ind tel.
Williams, J. W. (Ida) lumber man O H&L Wiggs St Fort Recovery Ind tel.
Williams, Lorenz (Albina) 1 ch farmer O 40a R1 Rockford Blck 66 Ind tel.
Williams, Marion 1 ch laborer T Walnut St Rockford.
Williams, Oscar (Lydia) 3 ch farmer O 60a 7h 10c R6 Rockford Dub 43 Ind tel.

Williams, T. E. (Lea) 4 ch merchant O H&L 2h 1c R10 Celina Cen 90 Ind tel.
Williams, Warren Rockford.
Williams, William H. (Anna) 4 ch farmer T 6h 10c R10 Celina Cen 83.
Williamson, Jasper (Margaret) 3 ch ret O H&L Compton St Mercer.
Williamson, Lou 4 ch O First St Rockford.
Willis, O. (Alice) 1 ch farmer T 6h 2c R1 Rockford Dub 36 Ind tel.
Willke, A. J. (Caroline) 7 ch physician O H&L 2h Maria Stein Mar 82 Ind tel.
Willke, Mrs. Bernadina 6 ch O 3a Carthagena Mar 5.
Willke, C. B. Carthagena.
Willke, C. F. Maria Stein.
Willman, Harry E. (Ida C.) 4 ch farming O 253a 12h 40c R2 Fort Recovery Rec 2 Ind tel.
Willman, Mrs. Henry F. ret O H&L Butler St Fort Recovery.
Willrath, Aug. RD Celina Hpwl.
WILLRATH, CHAS. (Mary) 3 ch farmer T 4h 8c R9 Celina Hpwl 11 Ind tel.
Willrath, Hugo farmer O R9 Celina Lib 108 Ind tel.
Willrath, Joachin 5 ch ret O 80a 1c R9 Celina Hpwl 11.
WILLRATH, JOHN F. (Matie) 5 ch farmer O 80a 8h 18c R9 Celina Lib 108 Ind tel.
Wills, Levi M. Montezuma.
WILLSON, C. E. (Hannah) 2 ch farmer O 120a 2h 5c R2 Mendon Un 13.
Willwrath, Henry 4 ch farmer T 4h 4c R8 Celina Hpwl 103 Ind tel.
Wilson, Arthur RD Rockford.
Wilson, B. B. RD Celina Lib.
Wilson, Catherine R3 Celina Lib.
Wilson, Chas. ret O Main St Rockford.
WILSON, CHAS. (Blanche) 2 ch farmer T 8h 20c R7 Celina Lib 54 Ind tel.
WILSON, ERVIN (Bertha) farmer T 4h 8c R2 Willshire Blck 39 Ind tel.
Wilson, Geo. (Myrt) 5 ch cream gatherer T 2h 2c Mendon Ind tel.
Wilson, Gilbert Mendon.
Wilson, H. F. Rockford.
Wilson. J. A. (Pearl) 5 ch farmer O 189a 5h 15c R8 Celina Hpwl 90 Ind tel.
WILSON, JAMES H. (Hattie) 2 ch laborer O H&L Mercer.
WILSON. J. H. (Henrietta) 2 ch farmer O 47a 6h 3c R7 Celina Lib 56 Ind tel.
WILSON, J. L. (Maggie) 3 ch farmer O 40a 3h 5c R7 Celina Lib 54 B & Ind tels.
WILSON, M. M. (Rosa) 6 ch farmer O 122½a 7h 13c R8 Celina Hpwl 107 Ind tel.
Wilson, M. W. RD Willshire Blck.
WILSON, S. F. (Catharine) 1 ch farmer O 160a 5h 15c R7 Celina Lib 65 B & Ind tels.
WILSON, S. R., JR. (Blanche) 1 ch farmer O 40a 4h 2c R2 Celina Lib 60 Ind tel.
Wilson, Wm. cream route T W Mill & Washington Sts Mendon.
Wilson, W. D. (Bertha) restaurant T N Wayne St Fort Recovery.
WILSON, W. E. (Stella) 3 ch ret O H&L 2h 1c S Wayne St Fort Recovery Ind tel.
Wilson, W. S. (Christina) 3 ch farmer T 6h 6c R7 Celina Lib 54 B & Ind tels.
Wilson, W. W. (Lucy) hauling O Pearl St Rockford.
Wilton, Eli (Pearl) 8 ch laborer T Rockford.
Wimmers, Ben H. (Rosa) 5 ch blacksmith O H&L Saint Henry.
Wimmers, Fred Chickasaw.
Wimmers, Henry (Katherine) 2 ch carpenter O H&L 1h 1c Sycamore St Saint Henry Gran.
Wimmers, L. (Cora) 1 ch ret O 29a 4H&Lots 2h Burkettsville.
Wimmers, Mary ret O 80a Sycamore St Saint Henry.
Wimmert, B. Saint Henry.
Wind, Louny Chickasaw.
WINDKER, HENRY farmer O 100a 5h 13c R2 Coldwater But 11 Ind tel.
WINGLEWICH, WM. 3 ch farmer O 54a 3h 3c R3 Fort Recovery Gib 11.
Winhover, Andrew (Anna) 3 ch farmer O 77a 5h 9c First & Farm Sts Coldwater.
Winhover. Fred carpenter Walnut St Coldwater.
Winhover, John (Mary) 4 ch carpenter O H&L College St Coldwater.
Winhover, Mrs. Mary O H&L Walnut St Coldwater.
Winhover. William laborer O H&L Walnut St Coldwater.
Winhoven, Frank (Ellen) 4 ch laborer T R1 Burkettsville Gran 83.
Winhoven, Fk. (Ellen) 2 ch laborer T Columbus St Saint Henry.
Winhoven, Joseph (Margaret) 11 ch farmer O 200a 7h 18c R1 Burkettsville Gran 68 Ind tel.
Winhoven. Martin RD Burkettsville Gran.
WINKELJOHN, B. H. (Pearl M.) mechanic T Celina Jef 75 Ind tel.
Winkeljohn. G. J. (E. K.) 4 ch ins agt & notary public T Chickasaw Ind tel.

Winkeljohn, H. M. (Rosa) 10 ch mayor twp clerk tile mfg O H&L 2h 1c Main St Saint Henry Ind tel.
WINKER, CHARLES (Wilhelmina) farmer O 160a 4h 30c R1 Coldwater Wash 77 Ind tel.
Winkle, John Montezuma.
Winklegrun, H. M. Saint Henry.
WINKLER, H. A. (Catharine) 6 ch farmer O 160a 11h 13c R1 Willshire Blck 40 Ind tel.
Winner, Fred 8 ch farmer O 64½a 3h 7c Chickasaw Mar 24 Ind tel.
Wint, Lawrence (Rosina) 7 ch teamster O H&2Lots Chickasaw.
Wirling, John RD Burkettsville Gran.
WIRSCHING, J. E. (Edith) 4 ch mail carrier O 5½a 2h 2c R1 Rockford Dub 20 Ind tel.
Wise, Nicholas (Katharine) 2 ch blacksmith T North St Coldwater.
Wish, C. A. RD Willshire Blck.
WISMAN, EDW. R1 Celina.
Wissman, Anthony (Mary) 6 ch saloonkeeper O H&L Maria Stein Mar 83 Ind tel.
Wissman, Henry Chickasaw.
WITTENBRINK, GUSTAVE (Julia) farmer O 80a 5h 12c R1 New Bremen Mar 27 Ind tel.
Witter, Clifford laborer Main St Coldwater.
Witter, James A. (Emma) 2 ch painting & paperhanging O H&L North St Coldwater.
Witter, Reuben (Mary) 1 ch farmer T 4h 5c R6 Rockford Lib 112 Ind tel.
Witter, Wm. H. (Bertha) 2 ch grocer O 1a R8 Celina Hpwl 90½.
WITZ, CHARLES R1 Celina.
Woeste, E. J. Fort Recovery.
Woeste, Ferdinand L. (Florentina) 2 ch meat dealer O H&L 1h Chickasaw Ind tel.
WOESTE, FRANK (Dina) 2 ch cement work O 5a 1h 1c R1 Chickasaw Mar 73 Ind tel.
Woeste, Henry (Mary) 3 ch teamster O H&L Boundary St Fort Recovery.
Woeste, L. (Elizabeth) 1 ch farmer O 80a 5h 8c R2 Coldwater But 22 Ind tel.
WOFFORD, WELBER (Doshia) 4 ch farmer T 3h 3c R5 Celina But 26.
Wolery, Harry (Bonnie) 2 ch laborer T Mendon.
Wolf, Albert R5 Fort Recovery Rec 29 Ind tel.
Wolf, Clara R5 Fort Recovery Rec 29 Ind tel.
Wolf, Ed (Lizzie) 4 ch cook T Broadway Fort Recovery.
Wolf, Geo. W. (Leota) 2 ch farmer O 80a 4h 5c R5 Rockford Blck 104 Ind tel.
WOLF. I. S. (Thursa I.) 5 ch farmer T 10h 72c R4 Celina Jef 90.
Wolf, Joseph M. (Theresa) ret O 72a 5h 4c R5 Fort Recovery Rec 29 Ind tel.
Wolf, J. B. ret bds Pearl St Rockford.
Wolf, Laura R5 Rockford Blck 104.
Wolf, Leo R5 Fort Recovery Rec 29 Ind tel.
Wolf, Mary cook Victoria Rec 35 Ind tel.
Wolf, Tom U. waiter bds Elm & Butler Sts Fort Recovery.
WOLF. W. I. (Rosa) 6 ch restaurant O H&L Elm & Butler Sts Fort Recovery Ind tel.
Wolfe, Clarence (Mable) 1 ch concrete contractor T Mendon.
Wolfe, Clarence (Chloe) 1 ch farmer T 4h 4c R5 Rockford Dub 11 Ind tel.
Wolfe, Daniel (Carrie) 1 ch farmer T 4h 5c R1 Rockford Blck 56 Ind tel.
WOLFE, DANIEL E. (Elnora) 2 ch farmer T 4h 6c R3 Rockford Hpwl 83.
WOLFE, D. D. (Maggie) 2 ch farmer O 45a 11h 18c R4 Celina Jef 97 Ind tel.
Wolfe, Fred RD Celina Hpwl.
Wolfe, Harry H. (Mary B.) 1 ch contractor concrete T Mendon.
Wolfe, Joseph (Mary Ann) 7 ch farmer T R4 Celina Jef 97.
WOLFE, J. F. (Mary E.) 9 ch farmer O 97a 9h 11c R3 Rockford Hpwl 3.
Wolfe, J. H. (Symantha) 1 ch ret O Wayne Ave Rockford.
Wolfe, O. D. RD Celina Hpwl.
WOLLAM, C. S. (Rnth) 1 ch hay buyer T 2h R4 Celina Cen 90 Ind tel.
WOLLAM. IRA T. ret O 80a 1h 6c R1 Mendon Un 39 Ind tel.
Wollam, Bessie 1 ch R1 Mendon Un 39 Ind tel.
WOLLET. D. J. (Mina) 4 ch farmer O 102a 6h 12c R1 Rockford Dub 8 Ind tel.
Wollet, Mrs. Jennie O Market St Rockford.
Wolph, Joseph (Florence) ret O Market St Rockford.
WOOD, C. M. (Maggie) 4 ch farmer O 125a 6h 10c R3 Rockford Hpwl 3 Ind tel.
Wooden, George (Ella J.) 2 ch blacksmith O N Wayne St Mendon.
Woolery, Harry (Bonnie) 2 ch laborer T S Green St Mendon.
Woolery, Mrs. Susan O W Mill & N Wayne Sts Mendon.
Worgum, Eli (Emma) laborer O H&L Boundary Fort Recovery.

Work, Caleb ret O Main St Rockford.
Workman, Rosina Saint Henry.
Wortz, Cleo W Butler St Fort Recovery.
Wourms, Agnes R3 Fort Recovery Gib 49 Ind tel.
Wourms, Bernadina factory worker bds Vine St Coldwater.
Wourms, Bertha R3 Fort Recovery Gib 49 Ind tel.
Wourms, Edward electric truck worker O bds Vine St Coldwater.
WOURMS, JOHN P. (Katie L.) 2 ch farmer O 69a 4h 4c R3 Fort Recovery Gib 49 Ind tel.
Wourms, Joseph (Elizabeth) 3 ch farming & teaming O H&5Lots 2h Vine St Coldwater.
Wourms, Leo barber bds Vine St Coldwater.
Wourms, Regina R3 Fort Recovery Gib 49 Ind tel.
Wourms, Wm. (Mary) 1 ch bartender bds Saint Henry.
Wright, Amanda RD Celina Hpwl.
Wright, C. RD Celina Hpwl.
Wright, Denver (Sadie) 2 ch farmer T 3h 1c R1 Maria Stein Mar 153.
Wright, Elsie RD Celina Hpwl.
Wright, F. W. (Ella S.) farmer T 3h 1c R4 Rockford Dub 60.
Wright, J. W. (Daisy) 1 ch farmer T 3h 6c R3 Rockford Hpwl 57 Ind tel.
Wright, Martha Rockford.
Wright, Peter RD Celina Wash.
Wright, W. H. (Orpha) 2 ch engineer T W Mill St Mendon.
Wrinkler, Mathias Rockford.
WUEBKER, BEN (Catherine) 3 ch farmer O 55a 4h 4c R1 Saint Henry Gran 29 Ind tel.
WUEBKER, BERNARD R2 Saint Henry.
WUEBKER, HENRY (Philomena) 1 ch farmer O 250a 14h 25c R2 Saint Henry Gran 31 Ind tel.
Wueker, Fred. (Elizabeth) 4 ch farmer T R2 Saint Henry But 70 Ind tel.
WUNSTER, A. V. (Binksie) 5 ch laborer T R10 Celina Cen 64.
Wurster, Chas. D. (Mima) 4 ch farmer T 4h 4c R3 Celina Cen 42.
Wurster, Clarence (Grace) 1 ch farmer T 4h 3c R4 Celina Cen 101.
Wurster, D. R. Mendon.
Wurster, Edward (Mollie) 1 ch farmer 60a 3h 6c R3 Celina Cen 42.
Wurster, Frank RD Celina Cen.
WURSTER, HENRY (Susan) 11 ch farmer O 102a 3h 3c R3 Celina Cen 44.
Wurster, H. F. (Ida) 3 ch farmer O 40a 3h 2c R3 Celina Cen 33.
Wurster, J. R. (Susie) farmer T 1h 2c R10 Celina Cen 45.
Wurster, Mell (Jennie) farmer T 4h 6c R3 Celina Cen 43.
Wurster, Micheal (Katie) 4 ch ret O 70a 1h 1c R3 Celina Cen 42.
Wurster, W. R. (Ethel) 1 ch farmer T 6h 14c R10 Celina Cen 108 Ind tel.
Wurtz, Joseph (Catherine) 4 ch barber O H&L R2 Saint Henry Mar 68.
Wust, J. H. Rockford.
WYNK, E. BARNEY (Francis) 3 ch farmer O 80a 7h 5c R1 Montezuma Fra 62 Ind tel.
Wynk, John R1 Montezuma Fra 62 Ind tel.
Wynk, Josephine R1 Montezuma Fra 62 Ind tel.
Wynk, M. R1 Montezuma Fra 62 Ind tel.
YAEGER, DANIEL H. (Emma L.) farmer T 4h 4c R3 Fort Recovery Gib 20.
Yahn, Oliver (Tress) 6 ch O 97a 9h 9c Rockford Dub 59 Ind tel.
YANEY, ANNA 7 ch farmer 40a 2c R6 Celina But 51 Ind tel.
YANEY, B. C. (Henrietta N.) 8 ch farmer O 63 1-3a 3h 3c R2 Coldwater But 40.
YANEY, ERNEST (Ellen) 3 ch farmer T 4h R6 Celina But 51.
Yaney, Floyd M. (Maude M.) farmer O 120a 5h 10c R2 Celina Lib 59 B & Ind tels.
Yaney, G. C. (Isabelle) farmer O 51½a 3h 3c R6 Celina But 51.
YANEY, G. W. (Maude) 1 ch farmer O 60a 4h 6c R6 Celina But 86 Ind tel.
Yaney, Henry (Sarah) ret O H&L 1h Main St Coldwater.
Yaney, John (Nellie) 3 ch blacksmith O H&L North St Coldwater.
YANEY, JOHN A. (Mina) 7 ch farmer O 40a 8h 20c R6 Celina But 51 Ind tel.
Yaney, John H. (E. J.) 4 ch farmer O 85a 5h 22c R6 Celina But 59 Ind tel.
Yaney, Joseph (Zora) 6 ch farmer T 2h R1 Celina Hpwl 62.
Yaney, Otha T North St Coldwater.
YAUSS, LOUIS H. clergyman Main St Coldwater.
Yauss, Louisa Main St Coldwater.
Yauss, Philomena Main St Coldwater.
Yeager, Mary O H&L Fort Recovery.
YEWEY, CECIL (Stella) 4 ch farmer T 2h 2c R3 Celina Cen 41.
Yewey, Wm. Mendon.
Yingling, W. W. (A. M.) agent for Celina Gas Co O H&L R4 Celina Jef 81 Ind tel.

Yocum, Clayton salesman R5 Rockford Blck 104.
YOCUM, H. P. (Alice) farmer 89a 5h 2c R4 Rockford Dub 30 Ind tel.
Yocum, John (Clara) farmer O 80a 8h 6c Rockford Blck 104 Ind tel.
Yocum, Myron Mendon.
Yocum, M. W. (Hazel) 1 ch farmer O 73a 4h 3c R4 Rockford Dub 30.
Yocum, Wavel (Stella) barber T N Main St Mendon.
YORK, I. farmer O 85a 2h 2c R2 Celina Jef 29 Ind tel.
York, Newton (Mollie) 2 ch farmer T 3h 5c R2 Celina Jef 29 Ind tel.
Young, Chas. A. (Ruth) general blacksmith O H&L R4 Celina Cen 90.
YOUNG, GEO. K. (Mary B.) 4 ch teaching & farming O 64a 5h 8c R3 Fort Recovery Gib 8 Ind tel.
Young, G. H. ret O 34a 1h 2c R3 Fort Recovery Gib 8 Ind tel.
YOUNG, HARRY S. (Manda) 3 ch farmer O 40a 7h 6c 1 auto R10 Celina Cen 108.
YOUNG, JOHN (Elmedia) 4 ch farmer O 65a 8h 10c R3 Celina Cen 33 Ind tel.
Young, Naaman RD Celina Cen.
Young, William R2 Coldwater But.
Youngblutt, Jacob (Martha) carpenter O N Wayne St Mendon.
Youngblutt, T. C. (Ethel) 2 ch mail carrier O Market St Rockford.
YOUNGER, B. L. (Victoria) 6 ch farmer O 75a 3h 7c R3 Celina Jef 79 Ind tel.
Younger, S. S. (Ada) farmer O 70a 1h 2c R3 Celina Cen 33 Ind tel.
YOUST, T. O. (E. R.) 6 ch farmer O 80a 5h 10c R6 Rockford Dub 42.
Zahn, Adam (Mary) 5 ch farmer O 200a 2h 4c R1 Burkettsville Mar 98 Ind tel.
Zahn, Ed. (Helen) 6 ch blacksmith T Maria Stein Mar 83.
Zahn, Frank farmer T 7h R1 Burkettsville Mar 98 Ind tel.
Zahn, John (Mary) 5 ch farmer T 4h 2c Burkettsville Gran 113 Ind tel.
Zahn, Matilda R1 Burkettsville Mar 98 Ind tel.
Zehringer, Henry (Margaret) 1 ch ret O H&L Wayne St Fort Recovery.
Zehringer, Otto (Margaret) 1 ch bartender T N Wayne St Fort Recovery.
ZELLHART, FRANK (Icy J.) 1 ch laborer T R3 Celina Un 49.
Zenz, John 6 ch 2h R5 Fort Recovery Gib 49.
Zenz, Peter (Rosena) 4 ch farmer O 167a 6h 25c R5 Fort Recovery Gib 62.
Zimmerman, Adam RD Celina Cen.
Zimmerman, Neal (Minnie) 1 ch clerk T Market St Rockford.
Zimmerman, Ralph RD Celina Hpwl.
Zizelman, Christ (Edith) farmer T 4h 3c R6 Rockford Dub 43 Ind tel.
Zizelman, Wm., Jr. (Florence) 1 ch laborer 1h R8 Celina Dub 68.
ZIZELMAN, WM., SR. (Matilda) 10 ch farmer O 160a 8h 15c R8 Celina Dub 67 Ind tel.
Zumberge, Chas. (Caroline) 5 ch farmer O 80a 3h 6c R5 Celina Jef 69 Ind tel.
ZUMBERG, HARMAN (Mary) 1 ch farmer O 80a 3h 12c R2 Coldwater But 11 Ind tel.
Zumwald, Ben (Anna) laborer O H&L 1h Maria Stein Mar 83.
Zunsberge, Charles RD Celina Jef.

Securing Orders for the Mercer County Directory.

MERCER COUNTY BUSINESS DIRECTORY

AGRICULTURAL IMPLEMENTS.

CELINA—**CELINA IMPLEMENT CO.**, S Main St. See adv.
Eichler, Levi & Co.
Puthoff Bros.

CHICKASAW—Bomholt, Frank

COLDWATER—Coldwater Supply Co.
New Idea Spreader Co.

DURBIN—Kanorr & Son, A. E.

FORT RECOVERY—Burke, Chas. O.
Coughlin, John
Hull Bros.

MARIA STEIN—Heckman, Fred

MENDON—Gordon, Hauss & Folk Co.

ROCKFORD—Borchers, A. G.
Burgess Co.
CHATTANOOGA HARDWARE CO. See adv.
Smalley, Geo. W.

SEBASTIAN—Dabbelt, I.

SKEELS CROSS ROADS—Turckes, Jos.

ART NEEDLEWORK.

CELINA—Hemphill, M. K.

ATTORNEYS.

CELINA—Armstrong & Johnson
Bryson, Ed. L.
Loree, John W.
Mattingly, R. L.
Myers & Myers
Romer, John
RICE, CLARENCE D. See adv.
Schlosser, John M.
Short, F. V.
Stubbs, C. A.
Touville, W. E.
Younger, C. S.

ROCKFORD—Jackson, E. E.

THE ANDERSON STOCK FARM

BREEDERS OF THE FAMOUS

Korndyke De Kol Holstein Friesian Cattle

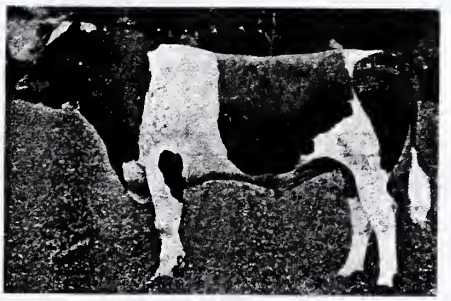

SIR KORNDYKE DE KOL
No. 78404—HERD SIRE

This is one of the best Milk and Butter Strains in the Country.

We are also Breeders of the Famous

DUROC HOGS

JEFFERSON TOWNSHIP, MERCER COUNTY, OHIO

Address Coldwater R. D. No. 2 **JACOB ANDERSON, Prop.**

JOHN W. MILLER

Horse and Auto Livery

LIVERY AND HAULING PRICES REASONABLE

ROCKFORD OHIO

John M. Sarver, Pres. Irving S. Hoffmann, Vice-Pres. R. A. Hann, Sec'y. U. S. Brandt, Treas

While in Health Secure Safety First For Your Estate Provided Best Through

"SAFE AS A GOVERNMENT BOND"

THE OHIO STATE LIFE

LIFE, ENDOWMENT, MONTHLY INCOME

The Ohio State Life Ins. Co., Columbus, O.

HEALTH AND ACCIDENT INSURANCE

Not a Dollar Has Ever Been Lost BY POLICYHOLDERS In any Ohio Life Insurance Co.

See Agent or Write Company for Literature. No Obligation in Writing. Send Name, Age, Address and Occupation. Get Our Proposition.

CHARLES W. HALFHILL, District Manager, (Lima Branch,) MERCER, OHIO

G. W. PHILLIPPS, Editor H. D. COATE, Business Manager BLANCHE E. COATE, Treasurer

Chronicle Printing Company

PUBLISHERS OF

The Coldwater Chronicle

Fine Book and Job Printing a Specialty

COLDWATER, OHIO

WOESTE BROTHERS

The Palace Livery Barn

AUTO AND HORSE HIRE

Special Attention to Commercial Trade

Opp. City Hall, N. Main St.
Phone No. 53

CELINA, OHIO

AUCTIONEERS.

CELINA—**FISHER, A. J.**, R7. See adv.
FORT RECOVERY—Scott, Robert H.

AUTOMOBILES AND AUTO SUPPLIES.

CELINA—**BOLLENBACHER, ED. & S. A.**, R1. See adv.
CELINA AUTO COMPANY, 229-231 S Main St. See adv.
Fuhrman Bros.
CHICKASAW—Meiring, Anthony D.
COLDWATER—Hierholzer, A. J.
Heiser, George
MENDON—Le Munyon Bros.
UNION GARAGE. See adv.
SAINT HENRY—Romer Auto Sales Co.

BAKERS.

CELINA—Heiser, A.
Maehlman & Co., O. J.
COLDWATER—Bachman, E.
FORT RECOVERY—Meckes & Rammel
MENDON—Dodge, Albert
ROCKFORD—Brown, E.
Brown, Ray M.

BANKS.

CELINA—**CITIZENS' BANKING CO., THE.** See adv.
COMMERCIAL BANK CO., THE. See adv.
FIRST NATIONAL BANK OF CELINA, THE. See adv.
CHICKASAW—**FARMERS' BANK, THE.** See adv.
COLDWATER—**PEOPLES' BANK CO., THE.** See adv.
FORT RECOVERY—Fort Recovery Banking Co.
MENDON—First National Bank
ROCKFORD—Farmers' & Saving Bank, The
SAINT HENRY—Saint Henry Bank

BARBERS.

CELINA—Adams, Ben
Blosson, David
Detrick, C. H.
Gibbons, F. E.
Kistler Bros.
Wenning, J. H.
MENDON—Yocum, W. S.
ROCKFORD—Lechty, G. W.
Tester, R. H.

STUDEBAKER MOTOR CARS—Four and Six Cylinder
MILLER, BUCYRUS AND DAYTON AIRLESS TIRES

Lake View Garage

WM. P. ALT, Prop.

STORAGE, REPAIRS and SUPPLIES. OVERHAULING, PAINTING.
RECHARGING BATTERIES and MAGNETOS. PRESTO TANKS.

Prompt Service to All

Cor. Main and Logan Sts. **Phone No. 4**

CELINA, OHIO

BICYCLES AND MOTORCYCLES AND REPAIRING.

CELINA—**JACKSON, C. B.**, 415 S Main St. See adv.

COLDWATER—Miller, J. C.

ROCKFORD—Coppersmith, Wm.

BILLIARDS AND POOL.

CELINA—Ayers, O. G.
McKernan Bros.

COLDWATER—Brock & Frantz
Link, Michael
Woplehorst, Henry

FORT RECOVERY—**Meinerding, Chas.**
Ray, Perry
Snyder, John

MENDON—Covert, D. E.
Severns, E. P.

ROCKFORD—Cook, Lewis
Frysinger, P. S.
Henkle Bros.
King, Namon

BLACKSMITHS.

CARTHAGENA—Hartke Bros.

CASSELLA—Feltz, Frank

John F. T. Leininger
PURE BRED
Polled Durham Cattle
Hampshire Hogs and S. C. White Leghorn Chickens
Celina R. F. D. No. 5 **Ohio**

W. A. J. McDANIEL
Dealer in **Furniture of Quality**
South Main St., CELINA, OHIO

BLACKSMITHS—Continued.

CELINA—Liefeld, J. J.
Loy, J. E.
Reser, F. R.
Roop, Thos.
Suhr, Fred

CHATTANOOGA—Regedanz Bros.

CHICKASAW—Dorsten, Jos.
Niekamp, Edw.

COLDWATER—Bertke, G.
Jackson, E. D.
Wise, Nicholas

FORT RECOVERY—Henkel, Anthony
Ranly Bros.
Resler, A. R.
Vantrees, Eph

MACEDON—McAlexander, A. B.

MARIA STEIN—Dahlinghaus, Joseph

MENDON—Drake, A.
Strayer, V. O.
Wooden, Geo. L.

MERCER—Dellinger, J. F.
Tindall, J. A.

MONTEZUMA—Linneman, Frank

NEPTUNE—Young, C. A.

PADUA—Feltz, Henry
Laux, J. J.

ROCKFORD—Figley, Guy
Graham, Geo. C.
Lloyd & Sons, J. E.
Moser-Frisinger & Sons
Miller, H. W.

SAINT HENRY—Schoenberger, Jos.
Uhlenhake, Wm.
Wimmers, Bernard

SAINT ROSA—Bomholt, Frank
Miering, Anton

STEDCKE—Wade, O. E.

WABASH—Orr, John
Strabely, Andrew

BOAT BUILDER.

CELINA—Peak, Ed

BOTTLERS.

CELINA—Celina Bottling Works

BRICK MANUFACTURERS.

CELINA—Celina Brick Manufacturing Co.

COLDWATER—Birkmeyer, Mescher & Co.

ROCKFORD—King, W. H., & Co.

REMAKLUS & BECKMAN

DRY GOODS

Women's, Misses' and Children's
Ready-to-wear Garments

Carpets, Rugs and House Furnishings

CELINA, OHIO

BROKERS.

ROCKFORD—Rockford Equity Exchange Co., The

BROOM MANUFACTURER.

SAINT HENRY—Rinderle, Henry

BUILDERS AND CONTRACTORS.

CELINA—Bollenbacher, Adam
Heffner & Son
McMurray, R. A.
Ward, G. H.

COLDWATER—Fetzer, Wm.

FORT RECOVERY—Faller, Michael
Mannix, Henry
Norton, R. Lyons
Wagner & Sons, E.

MENDON—Wolfe, Clarence
Wolfe, Harry H.

ROCKFORD—Bartling, Wm.
Baumgartner, Samuel
Burnett, Howard
Burnett, Stewart
Christen, Wm.

SAINT HENRY—Boehmer, Anton
Boehmer, Michael

M. A. KESSEN

CONTRACTOR and BUILDER

OF ALL KINDS OF CEMENT WORK

Also Breeder of Fancy Poultry

CELINA OHIO

S. DIXON

OAK GROVE STOCK FARM

The Home of the Belgian Draft Horses

Rayon D'Or, No. 4398; wt. 2000 lbs., a sorrel with white mane and tail.

Bean Coy, No. 6470; wt. 2200 lbs., a dark bay.

Terms $20

Breeder and Dealer of Imported Horses

Will buy and sell stock at all times

CELINA, OHIO R. D. 7 Wabash Phone

BUILDERS AND CONTRACTORS —Continued.

SAINT HENRY—Borger, H. H.
Gels, John H.
Kothman, Louis
Losekamp, John H.
Uhlenhake, Jos.

BUILDING AND LOAN ASSOCIATION.

CELINA—Mercer County Building & Loan Association

BUTTER TUB MANUFACTURER.

COLDWATER—Coldwater Butter Tub Co.

CABINET MAKERS.

CELINA—Mueller & Son, H.
SAINT HENRY—Schlegel, M. A.

CANNERS.

CELINA—Crampton, I. E., & Son, Canning Co.
SAINT HENRY—Pioneer Canning Co.

CARRIAGES AND WAGONS.

CELINA—Cron, Wm., Sons Co., The
COLDWATER—Heiser, Geo.
FORT RECOVERY—Coughlin & Burke
Schaaf, Gotlieb
MENDON—Drake, E. J., & Co.
ROCKFORD—Lloyd, J. E., & Sons

CATTLE, HORSE AND SWINE BREEDERS.

CELINA—**BAUCHER, PERRY,** R7. See adv.
BOLLENBACHER, GEO E., R1. See adv.
DIXON, SAMUEL, R7. See adv.
HONE, A. J., R7. See adv.
LEININGER, JOHN F. T., R5. See adv.
COLDWATER—**ANDERSON, JACOB,** R2. See adv.
Monroe, Rulie
MENDON—**HAMILTON, R. H.,** R1. See adv.
MENDON—Snyder, Harley
MONTEZUMA—**DABBELT, B. J.** See adv.
GEHRON, JAS. M. See adv.
SCHWIETERMAN, FRANK A. C. See adv.

Protect Your Wife and Babies
with
LINCOLN LIFE
Clarence D. Rice, Atty., General Agent
General Insurance Agency
Office in Riley Building **CELINA, OHIO**

St. Henry Hardware Company
Dealers in Hardware, Stoves
TINWARE, ROOFING, SPOUTING, FARM IMPLEMENTS, WIRE FENCE, ETC.
JACOB STEIN, Manager **ST. HENRY, OHIO**

CIGARS AND TOBACCO.

CELINA—Blossom, David
Lisle, Stanley
Senate, The
CHICKASAW—Rawers, L. C.
FORT RECOVERY—Langloh, M. J.
Fort Cigar Co., The

CLOTHING.

CELINA—Bretz & Meyer
Pandora Mfg. Co.
COLDWATER—Marvilius, C. F.
FORT RECOVERY—Sunderman, Wm.
MENDON—Coil & Sons
ROCKFORD—Pixler, W. F., & Son

COAL.

CELINA—**DICKMAN, CHAS. C.**, 419 S Main St. See adv.
Dickman, Mrs. Mary
Kelly Bros.
CHICKASAW—Rosengarten, F. H.
COLDWATER—Shively & Baker
FORT RECOVERY—Adams, E. T.

Safety First We carry a full line of Patent Medicines, Drugs, Rubber Goods, Trusses, Wall Paper and Stationery. Why buy a truss away from home and pay an exorbitant price, when ours are all guaranteed to fit or money back.

GET THE PARCELS POST HABIT

We fill orders promptly by mail or telephone. When you are thirsty follow the crowd to our soda fountain. "There's a Reason."

KINDELL'S DRUG STORE West Fayette Street Phone 47 CELINA, OHIO

Celina Hardware Co.

GENERAL HARDWARE

Paints, Oils, Stoves, Fence
Posts and Wire Fence

West Fayette St. :: Celina, Ohio

You can belong to our army of satisfied customers

KLINE No. 90266

Black Gray Percheron Stallion, 5 years old. Please call and see this Horse. Price $10.00 to Insure Colt to stand

RHODE ISLAND RED STOCK AND BABY CHICKS

James M. Gehron

Phone No. 13 on 14

MONTEZUMA, MERCER CO. :: :: :: OHIO

COAL—Continued.

MENDON—Fox, L. E.
ROCKFORD—Lankhart, John
SAINT HENRY—Winkeljohn, H. M.

CONFECTIONERY AND ICE CREAM.

CELINA—Pohlman, Mrs. J. M.
Quimby, H.
FORT RECOVERY—Valz, John G.
MONTEZUMA—Tobin, C.
SAINT HENRY—Kavelder, Anthony

CREAMERIES AND DAIRIES.

CELINA—Hurd, Thos. M.
Western Ohio Creamery Co.
MENDON—Barber, Walt

DENTISTS.

CELINA—Berry, J. E.
Bryson, Guy
Johnston & Rush
Richardson, Dr.
COLDWATER—McClellan, L. G.
Meyer, Herbert R.
FORT RECOVERY—**BROWN, C. A.** See adv.
McClelland, L. G.
ROCKFORD—Smith, W. B.
SAINT HENRY—Bonvillain, T. J.

DEPARTMENT STORES.

COLDWATER—Vogel & Manier
ROCKFORD—Symon, Wm.
Van Tilburg & Coats

DRUGS.

CELINA—Baker, P.
Hight & Hogland
KINDELL'S DRUG STORE, W Fayette St. See adv.
Puthoff, H. F.
COLDWATER—**Schindler, Chas. E.**
FORT RECOVERY—Adams, John F.
Huddle Drug Co.
MENDON—Banter, G. W.
HALE, E. B. See adv.
ROCKFORD—Mallory, Will
Van Fleet, C. M.
SAINT HENRY—Samberg, S. J.

Let Me Direct You to
CELINA'S EXCLUSIVE
VICTROLA AGENCY
George F. Weber
JEWELER OPTICIAN
Market St., Opp. Court House, Celina, Ohio
Satisfaction or Money Refunded

DRY CLEANING.

CELINA—Baer & Grubbs

DRY GOODS.

CELINA—Anthony, Wm. H.
Courtright, T. J.
Gumm, Harry
REMAKLUS & BECKMAN. See adv.
RENTZSCH, O., 110 S Main St. See adv.
Rittoff, L., & Son

FORT RECOVERY—Morvilius, R. M.
Siefert, Stephen N.
Sonderman, Frank J., & Co.

ROCKFORD—Burgess, L. A.
Keoppel, Lawrence
Kolter, F. C.
Van Tilburg & Coats

ELECTRICAL SUPPLIES.

CELINA—Behringer Bros.
Houser, O. M.

FORT HENRY—Wagner Electric Supply Co.

EXCELSIOR MANUFACTURER.

FORT RECOVERY—Huntwork, N. P.

FENCES.

MARIA STEIN—**Kleinhenz, A.**

ROCKFORD—Robinson, S. J.

FERTILIZERS.

FORT RECOVERY—Fort Recovery Fertilizer Co., The

FISHING TACKLE MANUFACTURER.

CELINA—Junod, P. & Co.

FIVE AND TEN CENT STORES.

CELINA—Barr-Lepper Co.
Hierholzer, Leo

COLDWATER—Brumm, J. W.

FLORIST.

CELINA—Erusberger, Jesse A.

FLOUR AND FEED.

CELINA—Buckland Milling Co., The
Diener & Redman
Dorsten, John
Model Milling Co.
White, W. J.

COLDWATER—Fox & Hess Co., The

FORT RECOVERY—Faller, Chas.
Heffner, Jos. E.

MENDON—Gordon-Hauss Folk Co., The

MONTEZUMA—Wilker & Klostermann

FRUIT AND PRODUCE.

CELINA—**Amato, Joe**

FORT RECOVERY—**Long, J. A., Co., The**

FURNITURE.

CELINA—**CELINA FURNITURE CO., THE.** See adv.
McDANIEL, W. A. J., S Main St. See adv.
Mersman Bros.-Brandts Co., The
PULSKAMP, H. & F., 214-16 W Fayette St. See adv.

COLDWATER—**DESCH, J. R.** See adv.

FORT RECOVERY—**FRANKS & BONVILLAIN.** See adv.
MAY, W. H. See adv.

MENDON—Dick & Lutz

ROCKFORD—Ketcham, Wm., & Sons

GARAGES.

CELINA—**CELINA AUTO COMPANY,** 229-231 S Main St. See adv.
Grotinjan & Son
Harris Garage
LAKE VIEW GARAGE, Cor Main & Logan Sts. See adv.

CHATTANOOGA—Heffner Bros.

CHICKASAW—Chickasaw Auto Co.

COLDWATER—Heiser, C. A.
Wagner, F. W.

FORT RECOVERY—Benbow, W. T.
Stein, Carl
Woeste, E. J.

MARIA STEIN—**Osterloh, John**

MENDON—Disher, Chas.
Drake, E. W.
Griggs, John
UNION GARAGE. See adv.

JOHN M. KRAMER
MARIA STEIN, OHIO
Manager Marion Tel. Co.

HEATING, PLUMBING AND WATER PUMPING PLANTS
FOR POWER OR HAND
Repairs in above Lines promptly attended to

GARAGES—Continued.

ROCKFORD—Johnson, Ivan
Lloyd, J. E., & Sons
Proffitt & Warren

SAINT HENRY—Coate & Barker

GENERAL STORES.

CELINA—Chapman Bros.

CHATTANOOGA—Merkle & Egger

CHICKASAW—Gast, Lizzie
Rawers, B. H.
Renger, Henry A.

COLDWATER—Cline, Fred
Fox, H. C.
Morvilius, C. F.
Vogel & Manier

DURBIN—Kanorr, A. E.

EARLEY—Chapman Bros. & Winter

ERASTUS—Dixon, W. B.

FORT RECOVERY—McClintock, E. W.
Saunders, M.
Warren, N.
Welman, Mary A.
Weiler & Long

HINTON—Groth, Albert F.

MACEDON—Cline, Fred
Dixon, J., & Son

MARIA STEIN—Fortkamp, John
Mescher, Fred

MENDON—Barber, A. H., & Co.
Barker, A. H.
Baxter & Roberts

MERCER—Daugherty, Carl A.

MONTEZUMA—Hoel, W. L.
Rohler, Barney

NEPTUNE—Williams Bros.

PHILOTHEA—Fischer, A. F.

INSURANCE Fire and Tornado, Town and Country. The Best and Cheapest Automobile Insurance. Only the Best and Safest Companies. WILL M. MALLORY, ROCKFORD, O.

F. OLNHAUSEN

Jeweler and Optometrist

Phone 143 Celina, Ohio

GENERAL STORES—Continued.

SAINT HENRY—Bruns, Joseph
Gels, A. J.
Romer, Mrs. J. J.

SAINT ROSA—Lochtefeld, Mrs. Catherine

SEBASTIAN—Rose, John, Jr.

STEDCKE—Shively, J. W.

VICTORIA—Hohman, Jos. P.

WABASH—Betz, Gatus N.
Smith, C. J.

WENDELIN—Coughlin, Mrs. J. H.

ZENZ CITY—Forthoefer, Andrew
Schneider, K.
Zenz, John

GRAIN AND HAY.

CELINA—Palmer-Miller Grain Co.

CHICKASAW—**Chickasaw Grain & Milling Co., The**

COLDWATER—Coldwater Grain & Coal Co.
Coldwater Hay & Supply Co., The
Weinert, R. G.

FORT RECOVERY—Clark, Pearson & Lyon
Jay Grain Co., The

MARIA STEIN—**Kramer, Henry**
Myers & Patty Co., The

MENDON—Disher, J. F.

MERCER—Dysert, J. I., & Co.

MONTEZUMA—Klostermann, F. G.

ROCKFORD—Behymer, A. D.
Lankhart, John
Moser, Frysinger & Sons
Wagers & Dustman
Willshire Grain Co., The

SAINT HENRY—Fox & Hess Co., The
Western Ohio Grain & Milling Co., The

GROCERS.

CELINA—Betz, J. N.
Brandon, Elmer
Deitsch, P. W., & Son
Durbin, G. P., & Son
Fortman, Val
Hendricks, Mrs. Agnes
Laudahn & Mesarvey
Linn, Michael
Roettger, Edward F.
Schmitt, Joe
Schritz, Mat
Schroyer, J. W.
Shambaugh, J. Frank
Smith, C. J.
Ungerer, Wm. J.

PRICES WITHIN REACH OF ALL INSPECTION INVITED

Ivory Stock Farm

Breeder and Shipper of

Pure Bred Chester White and O. I. C. Swine

Member of Chester White Record of Rochester, Ind., and O. I. Record of Goshen, Ind.

Frank A. C. Schwieterman MONTEZUMA OHIO

UNION GARAGE

FORD AND CHEVROLET AUTOMOBILES

Automobile Accessories Ford Parts and Supplies

General Repairing

R. C. KINKLEY CHAS. DISHER JOHN GRIGGS

MENDON - - - - OHIO

GROCERS—Continued.

COLDWATER—Bairdt, E. D.
Berndt, Ed D.
Fisher, August
Hamberg, Frank H.
Heinrichs, Jacob
Schockman, Tony
Sutherland, John
Wagner, John

FORT RECOVERY—Beumer, John
Coughlin, Michael
Pottkotter, H. B.
RABE, H. W See adv.
Sanner, E. J.
Slemmer, W. O.

MARIA STEIN—Kramer, Senora

MENDON—Colden, Geo. H.
Krugh, H. J.

ROCKFORD—Bay, A. L.
Dadgen, C. A.
Dysert Grocery Co.

Hays, R. M.
Miller Bros.
Street, D. E.

SKEELS CROSS ROADS—Schritz, Matz

HANDLE MANUFACTURERS.

CHICKASAW—Union Handle Co.

HARDWARE.

CELINA—**CELINA HARDWARE CO.**, W Fayette St. See adv.
Kaylor & Breneman Hardware Co.
McGee, Jas. F.
Riley & Nickel Hardware Co.

CHICKASAW—Meinerding, J. J.

COLDWATER—Hoyng Hardware & Imp. Co.
Wilhoff, Jacob

FORT RECOVERY—Fort Recovery Hardware Co., The
Harris, F. H.
Kleinhenz, H. H.
Velten, M.
WANGLER, E. See adv.

MARIA STEIN—**Fahrig, Math. R.**

MENDON—Maurer & Copeland
Wille, Edward

NEPTUNE—Hall, L. A.

ROCKFORD — **CHATTANOOGA HARDWARE CO.** See adv.
Dull, J. B., & Son
Newton, W. T.
Pontius, Wm.
Recketts, G. R.
Smith, Alex.
Smith, Wm.

2 Imported Belgium Stallions
2 Imported Belgium Mares
1 Thoroughbred Belgium Stallion
1 Thoroughbred Belgium Mare
1 Filly

Call and see these Horses and get prices.

B. J. Dabbelt
IND. TELEPHONE
Montezuma - Ohio

CHAS. C. DICKMAN
THE COAL MAN
For High Grade Anthracite and Bituminous Coal
There is economy in dealing with a reliable Coal Man who gets his stock from mines of proven merit.
Phone 84 419 South Main Street
CELINA, OHIO

HARDWARE—Continued.

SAINT HENRY—**SAINT HENRY HARDWARE CO.** See adv.
Schuerman, Anthony
Stein, Jacob

HARNESS.

CELINA—Kohn, J. S.
Schunck, W. F.
COLDWATER—Heinrichs, P. P.
MENDON—Clark, John
Rockford—Barks, J. F., & Co.
Fritz, Jacob
Holz, L. G.
SAINT HENRY—Lammers, B. J.
Schlosser, Geo. A.
Siegrist & Son

HEATING APPARATUS.

CELINA—Winter, Geo. W.
MARIA STEIN—**KRAMER, JOHN M.** See adv.

HORSE DEALERS.

CELINA—**DIXON, SAMUEL,** R7. See adv.
COLDWATER—Ward, Phillip
MENDON—**Hamilton, Emery**

HOTELS.

CELINA—Ellis Bros.
Laudenbach, Emery
Tavern, The
COLDWATER—Jenkins, C. R.
FORT RECOVERY—Neil, C. E.
Vankirk, Jos. E.
MONTEZUMA—Willis, E. M.
ROCKFORD—Krugh, Stephen

HOUSE FURNISHINGS.

CELINA—**REMAKLUS & BECKMAN.** See adv.

INK.

FORT RECOVERY—Schneider Ink Co.

INSURANCE.

CELINA—**BORMAN, W. O.,** Feldheiser Bldg. See adv.
Brookhart, E. J.
Duncan, P. F.
Raudabaugh & Thomas
RICE, CLARENCE D. See adv.
COLDWATER—Boeke, John H.
FORT RECOVERY—Passman, Joseph
MERCER—**HALFHILL, CHAS. W.** See adv.
ROCKFORD—**MALLORY, WILL M.** See adv.
Robinson, S. J.
Roebuck, S. D.
SAINT HENRY—**Romer, Wm. H.**

JEWELERS.

CELINA—**OLNHAUSEN, F.** See adv.
Schunck, Mrs. H. I.
WEBER, GEO. F., Market St. opp. Court House. See adv.
COLDWATER—Eastham, C. G.
FORT RECOVERY—Bauer, Jacob A.
Hoke, E.
ROCKFORD—Wisterman, Frank

LAUNDRIES.

CELINA—Celina Steam Laundry
FORT RECOVERY—Fox, C. J.

LIGHT AND POWER.

CELINA—Celina Gas Co.
COLDWATER—Coldwater Lighting Co., The.
ROCKFORD—Rockford Electric Lighting Co., The
SAINT HENRY—Citizens' Gas Co., The

H. W. RABE THE LEADING GROCER
Highest prices paid for country produce
Ft. Recovery Phone 42 Ohio

DENTIST 12 YEARS IN FT. RECOVERY, OHIO
DR. C. A. BROWN

LIME AND CEMENT.

CELINA—Desch, J. W.
KESSEN, M. A. See adv.

FORT RECOVERY—Wagner, Emil

MENDON—Kiser, Wm.

LIVERIES.

CELINA—Betz, Geo.
Dues, Frank
WOESTE BROTHERS, opp. City Hall, N Main St. See adv.

CHICKASAW—Gast, Henry

COLDWATER—Granger, Louis E.
Hoyng & Weinning
Wagner, F. W.
Wenning, Joseph

FORT RECOVERY—Jones, Frank
Money, Geo. E.

MENDON—Duff, R.
Hamilton & Rice

ROCKFORD—Dysert, Geo. H.
Llyod, J. E.
MILLER, JOHN W. See adv.
Vining, Floyd

SAINT HENRY—Buschur, Andrew
Harting, Frank P.

MUTUAL PHONE, 21 ON LINE 4

A. J. HONE

BREEDER AND RAISER OF

Pure Bred Poland China Hogs

LARGE TYPE

Young Stock for Sale at all times.

STOCK REGISTERED PRICES REASONABLE

R. D. 7 CELINA, OHIO

Der Mercer County Bote

Subscription $1.75 per year, payable in advance.
The only German Paper in Mercer Co.
The best equipped office in Mercer Co. for all kinds of Job Printing.
Prices reasonable consistent with neat work.

GEO. F. PULSKAMP, Prop.

Telephone No. 45 W. MARKET STREET

CELINA, OHIO

LUMBER.

CELINA—Celina Hardwood Manufacturing Co., The
Chapman, C. C.
Desch, J. W.
Kuntz, P., & Herr
Springer, J. S.
Stephenson, E. E., Lumber Co.
Winkeljohan, Romer, & Son

CHATTANOOGA—Baumgartner & Andrews

COLDWATER—Coldwater Lumber Co., The
Songerbone, Reuben

Good Hardware

E. WANGLER

At the very best price.

FT. RECOVERY, OHIO
Telephone No. 41

J. R. DESCH
FUNERAL DIRECTOR
Motor or Horse drawn Services
DEALER IN
FURNITURE, CARPETS, RUGS and LINOLEUMS
Phone No. 38 COLDWATER, OHIO

Speaks German and English 12 Years Experience

A. J. FISHER
Live Stock & General Auctioneer
Satisfaction Guaranteed
Telephone Wabash or Chattanooga, O.
CELINA, OHIO
R.D. No. 7

C. B. JACKSON
REPAIR SHOP and SECOND HAND STORE
Bicycles, Guns, Lawn Mowers, Sewing Machines, Etc.
Horse Clippers Ground. Motor Cycles Repaired
All kinds of light machine work.
We handle your work with neatness and dispatch.
Satisfaction Guaranteed.
415 South Main St. CELINA, OHIO

LUMBER—Continued.

DURBIN—Davis, J. D.

FORT RECOVERY—Fort Recovery Lumber Co.
Huntwork, Noah
Reuter, Geo. A.
Wilson, W. E.

MARIA STEIN—Moeller Lumber Co., The
Osterloh, John

MENDON—**Lewis, J. L.**
Mendon Lumber Co., The

Rockford—Hawk, A. J., & Sons
Lewis, W. R.

SAINT HENRY—Harting, J. H.
Romer, B.
Saint Henry Lumber Co., The

MACHINERY AND MACHINISTS.

CELINA—Ames Bending Co., The
Celina Machine Works

MENDON—Brown, A. M.

MARBLE AND GRANITE.

CELINA—Stelzer, H. J.

FORT RECOVERY—**Premer, J. E.**

ROCKFORD—Tolan, R. P.

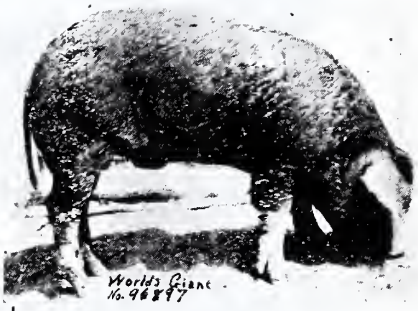

BREEDER OF

Big Type Poland China HOGS

YOUNG STOCK FOR SALE

Herd Headed by

BIG LOOK No. 93345
WORLD'S GIANT No. 96897

Perry Baucher

Celina R. D. 7 Ohio

Maria Stein Phone 51-2

WM. P. MEYER

FUNERAL DIRECTOR and EMBALMER

CHICKASAW, OHIO

Day and Night Calls promptly answered

Auto Service if desired

FOOT troubles are the foundation of many a comfortable fortune of the doctor—now we're not trying to interfere with the other fellow's business—we're trying to boost our own. Bring your troubled feet in here—we will send them away happy and thankful.

Ed. Hellwarth

Boots, Shoes and Slippers

West Fayette Street

Ed. F. Hellwarth

Cash Shoe Store

FOR ALL UP-TO-DATE LADIES' GENT'S and CHILDREN'S SHOES

West Fayette St. CELINA, OHIO

MEATS.

CELINA—Beiersdorfer & Co.
Fischer Bros.
Hendricks, Geo. J.
Ott, Otto
Schuyler, J. O.

CHATTANOOGA—Andres, John H.

CHICKASAW—Woeste Ferdinand

COLDWATER—Mooreman, Aug.

FORT RECOVERY—Schneider, H. G.
Wagner, G. F.

MENDON—Clay, Vern

ROCKFORD—Dixon, H. F.
Hinkle & Hinkle.

SAINT HENRY—Schlosser, Jos. J.
Uhlenhake, John I.

SAINT ROSA—Bomholt, Mathias

MENS FURNISHINGS.

CELINA—Mendenhall, John K.

FORT RECOVERY—Blumberg, Maurice

METAL FURNITURE.

CELINA—Celina Specialty Co., The

MILLINERY.

CELINA—Borger Sisters
Ellis, Kate W.
Ott & Wesker
Smith, Mrs. Rosa
Touvelle, Miss L. B.

CHICKASAW—Hagedorn Sisters

COLDWATER—Bernard, Mrs. H.
Fox, Ed H.

FORT RECOVERY—King, Miss Frances
Fisher & Anthony

MENDON—Langsdon, Mrs. J. W.

ROCKFORD—Felver, Mrs. J.
King, Miss N. M.

SAINT HENRY—Westerheide, Mrs. A.

NEWSPAPERS.

CELINA—**CELINA DEMOCRAT, THE,** 218 S Main St. See adv.
DER MERCER COUNTY BOTE, W Market St. See adv.
MERCER COUNTY OBSERVER. See adv.
STANDARD, THE. See adv.

COLDWATER—**COLDWATER CHRONICLE, THE.** See adv.

FORT RECOVERY—**FORT RECOVERY TRIBUNE-JOURNAL.** See adv.

MENDON—Herald.

ROCKFORD—**ROCKFORD PRESS, THE.** See adv.

NOVELTIES AND VARIETIES.

CELINA—Hierholzer, Leo. E.
Lininger Bros.

COLDWATER—Brumm, J. W.

FORT RECOVERY—Cummins, E. H.

ROCKFORD—Symons, W. M., & Co.

SAINT HENRY—Beckman, H. A.

OILS.

CELINA—Celina Stearic Acid Co., The

OPTHALMOLOGY.

FORT RECOVERY—**HOKE, F. E.** See adv.

OPTICIANS.

CELINA—**OLNHAUSEN, F.** See adv.
WEBER, GEO. F., Market St. opp. Court House. See adv.

PAPER HANGERS.

MENDON—Burris, Melvin

SAINT HENRY—Basken, Anna.

PHYSICIANS.

CELINA—Ayers, Frank
Brumm, L. D.
Burns, C. W.
Cordier, H. J.
Fishbaugh, M. B.
Hattery, J. E.
Laugle, R. P.
Miller, Dalton H.
Otis, L. L.
Richardson, D. H.
Riley, R. E.
Rush, E. D.
Sager, Joseph
Stubbs, W. C.
Wintermute, C. J.

CHICKASAW—Rawers, H. G.

COLDWATER—Brumm, F. H.
WIAMER, P. F.

EYES -- McCORMICK SYSTEM -- NERVES
Poor Vision, Diseased Eyes, Leaky Eyes, Intelligently Treated. Headaches, Constipation, Indigestion, Dysmenorrhea, and other chronic nervous disorders scientifically relieved. Cross Eyes straightened without operations.
F. E. HOKE, Dr. of Ophthalmology FT. RECOVERY, OHIO

STORE 61 PHONES RESIDENCE 158

FRANKS & BONVILLAIN

MODERN FUNERAL DIRECTORS AND FURNITURE

WE have the **goods** and right **prices. Low expense. Cash buying. Close selling** and **good selections** of first **quality goods** at less prices should warrant you seeing us **before buying. Prompt and Courteous** treatment at all times. Try us just **once.**

THE STORE THAT SATISFIES

CALLS ANSWERED
DAY or NIGHT

AUTO HEARSE
If Desired

MRS. L. R. FRANKS, **Lady Assistant**

FT. RECOVERY, OHIO

W. H. COPELAND

Cleaning, Pressing and Repairing

NEATLY DONE

114 West Fayette St. CELINA, OHIO

BREEDER OF HEREFORDS

Young stock for sale at all times

Prices Reasonable Write your wants to

Geo. E. Bollenbacher

R.D. No. 1 Celina, Ohio

PHYSICIANS—Continued.

FORT RECOVERY—**Leiser, W. A.**
Miller, Fred
Richardson, J. V.
Taylor, Martin
MARIA STEIN—Willke, A. J.
MONTEZUMA—Arthur, L. T.
ROCKFORD—Downing & Wickerham
Hughes, Wm.
Smith, W. B.
Store, E. T.
Symon, J. P.
Watkins, Chas. N.
SAINT HENRY—**Mory, J. J.**
Schirock, J. A.

PHOTOGRAPHERS.

CELINA—Boosz, G. A.
Enyart, Wm. P.
Sunderman, W. H.
COLDWATER—Doll, A. F.
FORT RECOVERY—**McDaniel, Harry**
ROCKFORD—Taylor, S.
ZENZ CITY—Klingsbirn, Peter

PIANOS AND MUSICAL INSTRUMENTS.

CELINA—**WEBER, GEO. F.**, Market St opp. Court House. See adv.
COLDWATER—Bernard, Aug. H.
ROCKFORD—Miller, E. G.

PLUMBERS.

CELINA—Blake, T. J.
City Plumbing Co.
Mohr & Brown
FORT RECOVERY—Getman, Claude T.
MARIA STEIN—**KRAMER, JOHN M.** See adv.
ROCKFORD—Coppersmith, James M.
Smith, Geo. W.

POULTRY BREEDERS.

CELINA—**KESSEN, M. A.** See adv.
LEININGER, JOHN F. T., R5. See adv.
Long, J. A., Co., The
CHICKASAW—**Bomholt, Henry**
COLDWATER—Smith, Louis
MONTEZUMA—**GEHRON, JAS. M.** See adv.
ROCKFORD—Berling, H., & Co.
Moser & Frisinger

The
Citizens Banking Company
Celina : : Ohio
S. A. BOWMAN, Pres.
W. T. PALMER, Vice-Pres.
HENRY LENNARTZ, Cashier
R. H. CHAPMAN, Asst. Cashier
H. C. BOWMAN, Teller
IS A STRONG, RELIABLE AND ACCOMMODATING BANK
4% Interest paid on Savings Accounts and Certificates of Deposit
REMEMBER $1.00 or more opens an Account in our Savings Department

PRINTERS AND PUBLISHERS.

CELINA—Carlin & Carlin
GILBERG & CO. See adv.
Keel, Geo. W.
PULSKAMP, GEO. F., W. Market St. See adv.
SNYDER, F. A. See adv.
Standard Printing Co.
COLDWATER—**CHRONICLE PRINTING CO.** See adv.
Coate, H. D. & B.
FORT RECOVERY—**MANNIX, EMMET.** See adv.
MENDON—Geiger, F.
ROCKFORD—**KINDER, GEO. R.** See adv.

PUMPS.

CELINA—Celina Manufacturing Co., The
MERCER—Shupp, A. A.

QUARRY.

CELINA—Karch, John W.

ATTENTION, MR. FARMER!

GET YOUR GRAIN IN THE SACK NOT IN THE STACK.

WHEN YOU WANT YOUR THRESHING, CLOVER HULLING, SHREDDING, HAY BALING AND WOOD BUZZING DONE CALL ON

Clarence F. Beitler

R. R. No. 5 ROCKFORD, OHIO

Your Work will be Heartily Appreciated

WALL PAPER STATIONERY

DRUGS

WATCH and JEWELRY REPAIRING

E. B. HALE

The REXALL Store

Phone 49 MENDON, OHIO

PAINTS TRUSSES

REAL ESTATE.

CELINA—**BORMAN, W. O.,** Feldheiser Bldg. See adv.
Hamburger & Choate
Murlin, L. M.
Wagner, Ira

MERCER—Risen, E. E.

ROCKFORD—Dilbone, Ansel
Dull, A. P.

RESTAURANTS.

CELINA—Ashcraft, L. R.
Beiersdorfer, W. J.
Blossom, Chas. A.
Borger, Wm. J.
Dues, Frank
Fayette Restaurant
Hesser, T. A.
Merkle, Wm.
Reed & Rivett
Schlenker, Fred

COLDWATER—Becker & Son
Rhodes, Wm.

FORT RECOVERY—Volz, G. J.
Wilson, Wm. D.
Wolfe, Wm. I.

MENDON—Norbeck, B. F.
White, C. L.

ROCKFORD—Doran, J. H.
Husted, W. W.
King, E. B.
Manley, R. S.
Redman, Walter

ROOFERS.

CELINA—McComb, Chas.

ROCKFORD—Smith, Geo.

SALOONS.

CASSELLA—Grevencamp, Leo.

CELINA—Depweg, Jos. A.
Hemmert, C. J.
Hemmert, M. J.
Kreimendahl, Otto
Simon & Gagle
Winans, Elijah
Wolf, F. J.

CHICKASAW—Depweg, L. T.
Hein, Joseph
Reier, A. B.

CHATTANOOGA—Gibbons, Perry
Heffner, Fred

COLDWATER—Baker, Chas.
Giere, F. M.
Moeller, Jos.
Rosenbeck, F. J.

SHOES

One way to save is to get the most you can for your money. Roemer's shoes mean that kind of saving.

The J. A. ROEMER CO.
CELINA

SALOONS—Continued.

FORT RECOVERY—Bryan & Burke
Reinders, Wm.
Steinle & Vogel

MARIA STEIN—Wildenhaus, Aug.
Wissman, Anthony

MONTEZUMA—Long, A. C.

PADUA—Wellman, Mrs. Mary A.

SAINT HENRY—Rengers Bros.
Vondrell & Sunderhaus

ZENZ CITY—Reinders, Wm.

SECOND-HAND GOODS.

CELINA—Blake, T. J.
Fauger, Frank
JACKSON, C. B., 415 S Main St. See adv.
Landfair, R. A.

MENDON—Protsman, J. M., & Son

ROCKFORD—Hinkle, Theo. W.

SHOES.

CELINA—**HELLWARTH, ED F.**, W Fayette St. See adv.
Newcomb & Zimpfer
ROEMER, J. A., CO., THE. See adv.
Schunck, P. H.

CHATTANOOGA—Germann, A.

COLDWATER—Fox, Edw. H.
Link, Jacob

FORT RECOVERY—**BEACH, ADAM.** See adv.
Bosse Shoe Store
Hildbold, Leo
Montgomery-Mayers Shoe Co., The

MARIA STEIN—Goecke, John B.

PADUA—Schenking, Bernard

ROCKFORD—Long, W. N.
Pinn, John F., & Co.

SAINT HENRY—Lammers, B. J.

SHOE REPAIRERS.

CELINA—Froning, Aug.
Van Wormer, Frank

CHICKASAW—Bomholt, J.

FORT RECOVERY—Hooper, B. C.
Schlenbecker, Peter

MENDON—Donart, J. W.

ROCKFORD—Robinson, Frank

VICTORIA—Schencking, Theo.

STATIONERY.

CELINA—**KINDELL'S DRUG STORE**, W Fayette St. See adv.

MENDON—**HALE, E. B.** See adv.

STOVES.

CELINA—Brysan, Elmer
CELINA HARDWARE CO., W Fayette St. See adv.

FORT RECOVERY—Burkheimer & Schindler
Scheid, Chas. T.

ROCKFORD—Hunter, Wm. T.

SAINT HENRY—Panning, John
SAINT HENRY HARDWARE CO. See adv.

TAILORS.

CELINA—**COPELAND, W. H.**, 114 W Fayette St. See adv.
Gottlieb, Wm.
Link, Charles

COLDWATER—Franks, F. A.

FORT RECOVERY—Sommers, Otto

ROCKFORD—Fair, J. B.

TELEPHONE COMPANIES.

CELINA—Celina and Mercer County Telephone Co., The

FORT RECOVERY—Fort Recovery Telephone Co., The

Established 1895

W. H. MAY

Funeral Director and Embalmer

LADY ASSISTANT. LONG PRACTICAL EXPERIENCE. PERFECT EQUIPMENT. AUTO HEARSE AND AMBULANCE. QUALITY AND ECONOMY. ALSO COMPLETE STOCK OF FURNITURE AT REASONABLE PRICES.

FT. RECOVERY, OHIO

TELEPHONE COMPANIES
—Continued.

MARIA STEIN—Marion Telephone Co., The

ROCKFORD—Rockford Telephone Exchange Co., The
Rockford Toll Line & Telephone Co., The

THRESHERS.

CELINA—Ballinger, G. M.
Feltz, Edw.

MARIA STEIN—Griesdorn, Julius

ROCKFORD—**BEITLER, CLARENCE F.** R5. See adv.

SAINT HENRY—Hartings, J. H.

TILE MANUFACTURERS.

CHICKASAW—Chickasaw Tile Co.

DURBIN—Roettger, W. H.

FORT RECOVERY—Fort Recovery Tile Co., The

MARIA STEIN—Goecke, Jos.

MENDON—Fox, L. E.

MERCER—Hines & Roettker

ROCKFORD—King, W. H.

SAINT HENRY—Winklejohn, H. M.

TINNERS.

CELINA—McComb, Chas. K.
Winters, A. A. (Mrs. G. W.)

CHATTANOOGA—Smith Bros.

COLDWATER—Gast, J. R.
Wapelhorst, Henry

FORT RECOVERY—King, Wm. F.

MARIA STEIN—Adams & Goeke
Fahrig, Mathias R.

PADUA—Wellman, Wm.

ROCKFORD—Ricketts, Geo. I.

UNDERTAKERS.

CELINA—McDaniel & Meister
PULSKAMP, H. & F., 214-16 W Fayette St. See adv.

CHICKASAW—**MEYER, WM. P.** See adv.

COLDWATER—**DESCH, J. R.** See adv.

FORT RECOVERY—**FRANKS & BONVILLAIN.** See adv.
MAY, W. H. See adv.

MARIA STEIN—Goecke, Henry

MENDON—Dick & Lutz

ROCKFORD—Ketcham, Wm., & Sons

SAINT HENRY—Schmitt & Tohle

VETERINARIANS.

COLDWATER—Dabbelt, A. H.

FORT RECOVERY—Morningstar, Earl

SAINT HENRY—**Brands, Frank J.**

WALL PAPER.

CELINA—**KINDELL'S DRUG STORE,** W Fayette St. See adv.

FORT RECOVERY—Bissell, V. H.

MENDON—**HALE, E. B.** See adv.

SAINT HENRY—Bany, Mrs. Anna
Lechleiter, Julius

ADAM BEACH
The Shoe Man

Shoes for the whole Family
Established 1887 Ft. Recovery, Ohio

R. H. HAMILTON
CATTLE, HORSES, SHEEP AND HOGS
YOUNG BULLS AND HEIFERS — MARES AND COLTS — BREEDING EWES AND LAMBS — YOUNG BOARS AND SOWS
Tell me what you want. I have it or will get it for you.
R. F. D. No. 1 — MENDON, OHIO

SPRAYING FORMULAS

FUNGICIDES.—Bordeaux mixture is made by taking three pounds of sulphate of copper, four pounds of quicklime, fifty gallons of water. To dissolve the copper sulphate, put it into a coarse cloth bag and suspend the bag in a receptacle partly filled with water. Next, slake the lime in a tub, and strain the milk of lime thus obtained into another receptacle. Now get some one to help you, and with buckets, *simultaneously* pour the two liquids into the spraying barrel or tank. Lastly, add sufficient water to make fifty gallons. It is safe to use this full-strength Bordeaux on almost all foliage—except, perhaps, on extra tender things, such as watermelon vines, peach trees, etc. For these it is wiser to use a half-strength mixture.

FORMALIN.—This is also called formaldehyde, and may be purchased at drug stores. Its principal use is to treat seed potatoes to prevent "scab." Soak the whole seed for two hours in a mixture of one-half pint formalin and fifteen gallons of cold water; dry the seed, cut, and plant in ground that has not recently grown potatoes.

BORDEAUX COMBINED WITH INSECT POISON.—By adding one-quarter pound of Paris green to each fifty gallons of Bordeaux, the mixture becomes a combined fungicide and insecticide. Or, instead of Paris green, add about two pounds of arsenate of lead. The advantages of arsenate of lead over Paris green are, first, it is not apt to burn foliage even if used in rather excessive quantities; and, second, it "sticks" to the foliage, etc., better and longer.

INSECTICIDES.—ARSENATE OF LEAD.—This is the best insecticide for chewing insects, and is for sale by seedsmen. Use about two pounds in fifty gallons of water.

WHITE HELLEBORE.—This, if fresh, may be used instead of Paris green in some cases—worms on currant and gooseberry bushes, for instance. (It is not such a powerful poison as the arsenites, and would not do so well for tough insects such as potato-bugs.) Steep two ounces in one gallon of hot water, and use as a spray.

FOR SUCKING INSECTS.—Now we come to another class of insecticides, suited to insects which suck a plant's juice but do not chew. Arsenic will not kill such pests; therefore we must resort to solutions which kill by *contact.*

KEROSENE EMULSION.—One-half pound of hard or one quart of soft soap; kerosene, two gallons; boiling soft water, one gallon. If hard soap is used, slice it fine and dissolve it in water by boiling; add the boiling solution (away from the fire) to the kerosene, and stir or violently churn for from five to eight minutes, until the mixture assumes a creamy consistency. If a spray pump is at hand, pump the mixture back upon itself with considerable force for about five minutes. Keep this as a stock. *It must be further diluted with water before using.* One part of emulsion to fifteen parts of water, is about right for lice.

CARBOLIC ACID EMULSION.—Made by dissolving one pound of hard soap or one quart of soft soap in a gallon of boiling water, to which one pint of *crude* carbolic acid is added, the whole being stirred into an emulsion. One part of this is added to about thirty-five parts of water and poured around the bases of the plants, about four ounces per plant at each application, beginning when the plants are set out and repeated every week or ten days until the last of May. Used to fight maggots.

WHALE-OIL SOAP SOLUTION.—Dissolve one pound of whale-oil soap in a gallon

of hot water, and dilute with about six gallons of cold water. This is a good application for aphis (lice) on trees or plants. For oyster-shell or scurvy scale use this spray in May or June or when the tiny scale lice are moving about on the bark.

TOBACCO TEA.—Place five pounds of tobacco stems in a water-tight vessel, and cover them with three gallons of hot water. Allow to stand several hours; dilute the liquor by adding about seven gallons of water. Strain and apply. Good for lice.

LIME-SULPHUR MIXTURE.—Slake twenty-two pounds of fresh lump lime in the vessel in which the mixture is to be boiled, using only enough water to cover the lime. Add seventeen pounds of sulphur (flowers or powdered), having previously mixed it in a paste with water. Then boil the mixture for about an hour in about ten gallons of water, using an iron but not a copper vessel. Next add enough more water to make, in all, fifty gallons. Strain through wire sieve or netting, and apply while mixture is still warm. A good, high-pressure pump is essential to satisfactory work. Coat every particle of the tree. This is the standard San Jose scale remedy, although some orchardists prefer to use the soluble oil sprays now on the market.

PYRETHRUM, OR PERSIAN INSECT POWDER.—It may be dusted on with a powder bellows when the plants are wet; or one ounce of it may be steeped in one gallon of hot water, and sprayed on the plants at any time. It is often used on flowers, in greenhouses, on vegetables, etc.

BISULPHIDE OF CARBON.—This is used to kill weevils in beans and peas, etc. It comes in liquid form and may be had of druggists. When exposed to the air it quickly vaporizes into a poisonous and explosive gas which is heavier than air and which will destroy all insect life. (Caution.—Do not inhale the vapor, and allow no lights near.)

Tobacco stems, tobacco dust, kainit, soot, freshly-slaked lime, dust, etc., are often used as insect *preventives*—in the soil around plants to keep away grubs, worms and maggots, or dusted on to discourage the visits of cucumber bugs, etc. (Note.—The first four are excellent fertilizers as well as insect preventives.)

Crows and blackbirds frequently pull up planted corn. The best preventive is to tar the seed, as follows: Put the seed into a pail and pour on enough warm water to cover it. Add a teaspoonful of coal-tar to a peck, and stir well. Throw the seed out on a sieve or in a basket to drain, and then stir in a few handfuls of land plaster (gypsum), or air-slaked lime.

A NEW FUNGICIDE.—Some orchardists are now using the following self-boiled lime-sulphur spray, instead of Bordeaux, claiming that it is less liable to spot or burn fruit and foliage: Put eight pounds of unslaked lump lime in a barrel; add enough water to cover. When the lime begins to heat, throw in eight pounds of flowers of sulphur. Constantly stir and gradually pour on more water until the lime is all slaked; then add the rest of the water to cool the mixture. About fifty gallons of water, in all, are required. Strain. Two pounds of arsenate of lead may be added, if desired, to the finished mixture, which then becomes a combined fungicide *and* insecticide, and may be used in the same manner as advised for Bordeaux-arsenate of lead. (Special note.—The self-boiled mixture is *not* the same as the lime-sulphur advised for San Jose scale, which is too strong for trees in foliage.)

If you do not care to bother with making spraying mixtures at home, they can be purchased, already prepared, of seedsmen. For only a few trees or plants, the extra cost of these factory mixtures is not great.

SPRAYING CALENDAR

Plant	First Application	Second Application
APPLE ..... (*Scab, rot, rust, codling moth, bud moth, tent caterpillar, canker worm, curculio, etc.*)	When buds are swelling, hut before they open, Bordeaux.	If canker worms are abundant just before hlossoms open, Bordeaux-arsenical mixture.
ASPARAGUS ..... (*Rust, beetles.*)	Cut off all shoots below surface regularly until about July 1st.	After cutting ceases, let the shoots grow and spray them with Bordeaux-arsenical mixture.
BEAN ..... (*Anthracnose, leaf blight, weevil, etc.*)	Treat the seed hefore planting with hisulphide of carbon. (See remarks.) When third leaf expands, Bordeaux.	10 days later, Bordeaux.
CABBAGE ..... (*Worms, lice, maggots, etc.*)	Pyrethrum or insect powder.	7-10 days later, repeat.
CELERY ..... (*Blight, rot, leaf spot, rust, caterpillars.*)	Half strength Bordeaux on young plants in hothed or seedhed.	Bordeaux, after plants are transplanted to field. (Pyrethrum for caterpillars if necessary.)
CHERRY ..... (*Rot, aphis, slug, curculio, black knot, leaf blight, or spot, etc.*)	As buds are breaking, Bordeaux; when aphis appear, tobacco solution or kerosene emulsion.	When blossoms drop, Bordeaux-arsenical mixture.
CURRANT ..... GOOSEBERRY ..... (*Worms, leaf blight.*)	At first appearance of worms, hellebore.	10 days later, hellebore. Bordeaux if leaf blight is feared.
GRAPE ..... (*Fungous diseases, Rose bugs, lice, flea, beetle, leaf hopper, etc.*)	In spring, when buds swell, Bordeaux.	Just hefore flowers unfold, Bordeaux-arsenical mixture.
MELONS ..... CUCUMBERS ..... (*Mildew, rot, blight, striped bugs, lice, flea beetle, etc.*)	Bordeaux, when vines begin to run.	10-14 days repeat. (Note: Always use half strength Bordeaux on watermelon vines.)
PEACH ..... (*Rot, mildew, leaf curl, curculio, etc.*)	As the buds swell, Bordeaux.	When fruit has set, repeat. Jar trees for curculio.
PEAR AND QUINCE .... (*Leaf blight, scab, psylla, codling moth, blister mite, slugs, etc.*)	As huds are swelling, Bordeaux.	Just before blossoms open, Bordeaux. Kerosene emulsion when leaves open for psylla, if needed.
PLUM ..... (*Curculio, black knot, leaf blight, brown rot, etc.*)	When huds are swelling, Bordeaux.	When hlossoms have fallen, Bordeaux-arsenical mixture. Begin to jar trees for curculio.
POTATO ..... (*Flea beetle, Colorado beetle, blight rot, etc.*)	Spray with Paris green and Bordeaux when about 4 in. high.	Repeat hefore insects become numerous.
TOMATO ..... (*Rot, blight, etc.*)	When plants are 6 in. high, Bordeaux.	Repeat in 10-14 days. (Fruit can he wiped if disfigured hy Bordeaux.)

NOTE.—For San Jose scale on trees and shrubs, spray with the lime-sulphur mixture in autumn after leaves fall, or (preferably) in early spring, before buds start. The lime-sulphur

SPRAYING CALENDAR

Third Application.	Fourth Application.	Remarks.
When blossoms have fallen. Bordeaux-arsenical mixture.	8-12 days later, Bordeaux - arsenical mixture.	For aphis (lice) use one of the lice remedies mentioned elsewbere. Dig out borers from tree trunks witb knife and wire. For oyster-shell scale, use whale-oil soap spray in June.
2-3 weeks later, Bordeaux-arsenical mixture.	Repeat in 2-3 weeks.	Mow vines close to ground when they are killed by frost, burn them, and apply a mulch of stable manure.
14 days later, Bordeaux.	14 days later, Bordeaux.	For weevils: Put seed in tight box, put a clotb over seed, pour bisulpbide of carbon on it, put lid on and keep closed for 48 bours. Use 1 oz. to 4 bus. of sced.
7-10 days later, repeat.	Repeat every 10-14 days until crop is gatbered.	Root maggots: Pour carbolic acid emulsion around stem of plants. Club root: Rotate crops; apply lime to soil; burn refuse; treat seed witb formalin before planting.
14 days later, repeat.	14 days later, repeat.	Rot or rust is often caused by hilling up with earth in hot weatber. Use boards for summer crop. Pitby stalks are due to poor seed; or lack of moisture.
10-14 days, Bordeaux.	Hellebore, if a second brood of slugs appear.	Black knot: Dark fungous-looking bunches or knots on limbs. Cut off and burn whenever seen.
10-14 days, repeat, if necessary.	2 to 4 weeks later, repeat.	Cane-borers may be kept in check by cutting out and burning infested canes.
When fruit has set, Bordeaux - arsenical mixture.	2 to 4 weeks later, Bordeaux.	For lice, use any of the lice remedies. For rose bugs, use 10 pounds of arsenate of lead and one gallon of molasses in 50 gallons of water, as a spray. Or knock the bugs into pans of kerosene every day.
10-14 days, repeat.	10-14 days, repeat.	Use lice remedies for lice. For striped bugs, protect young plants with a cover of mosquito netting over each bill. Or keep vines well dusted witb a mixture of air-slaked lime, tobacco dust and a little Paris green.
Wben fruit is one-half grown, Bordeaux.	Note:—It is safer always to use half-strength Bordeaux on peacb foliage.	Dig out borers. Cut down and burn trees affected witb "yellows."
After blossoms have fallen. Bordeaux-arsenical mixture.	8-12 days later, repeat.	Look out for "fire blight." Cut out and burn blighted brancbes whenever seen.
10-14 days later, repeat.	10-20 days later, Bordeaux.	Cut out black knot whenever seen.
Repeat for blight, rot and insects.	Repeat.	To prevent scabby tubers, treat the seed with formalin before planting.
Repeat in 10-14 days.		Hand-pick tomato worms.

mixture is a fungicide as well as a scale cure, and if it is used the *first* early Bordeaux spray may be omitted.

Poultry Diseases and Enemies

(From the Biggle Poultry Book)

Many of the ills that poultry flesh is heir to are directly traceable to bad breeding and treatment. In-and-in-breeding is practiced and the law of the survival of the fittest is disregarded until the stock becomes weak and a prey to disease.

Yards and runs occupied for any considerable time become covered with excreta and a breeding ground for all manner of disease germs.

Dampness from leaky roofs or from wet earth floors, and draughts from side cracks, or from overhead ventilation slay their thousands yearly.

A one-sided diet of grain, especially corn, moldy grain or meal, decayed meat or vegetables, filthy water, or the lack of gritty material are fruitful sources of sickness.

In the treatment of sick birds much depends on the nursing and care. It is useless to give medicine unless some honest attempt be made to remove the causes that produce the disturbance. Unless removed the cause will continue to operate and the treatment must be repeated.

It is an excellent plan to have a coop in some secluded place to be used exclusively as a hospital. If cases cannot be promptly treated it is better to use the hatchet at once and bury deeply, or burn the carcasses. This is the proper plan in every case where birds become very ill before they are discovered.

Sick birds should in no case be allowed to run with the flock and to eat and drink with them.

In giving the following remedies we make no pretence to a scientific handling of the subject.

Fevers, from colds, fighting of cocks, etc. Symptoms: unusual heat of body, red face, watery eyes and watery discharge from nostrils.

Give dessertspoonful citrate of magnesia and, as a drink, ten drops of nitre in half a pint of water.

Apoplexy and Vertigo, from overfeeding or fright. Symptoms: unsteady motion of the head, running around, loss of control of limbs. Give a purgative and bleed from the large veins under wing.

Paralysis, from highly seasoned food and over stimulating diet. Symptoms: inability to use the limbs, birds lie helpless on their side. Treatment—The same as for apoplexy.

Leg Weakness occurs in fast-growing young birds, mostly among cockerels. A fowl having this weakness will show it by squatting on the ground frequently and by a tottering walk. When not hereditary it usually arises from a diet that contains too much fat and too little flesh and bone-making material, such as bread, rice, corn and potatoes. To this should be added cut green bone, oats, shorts, bran and clover, green or dry. Give a tonic pill three times a day made of sulphate of iron, 1 grain; strychnine, 1 grain; phosphate of lime, 16 grains; sulphate of quinine, ½ grain. Make into thirty pills.

Canker of the Mouth and Head.—The sores characteristic of this disease are covered with a yellow cheesy matter which, when it is removed, reveals the raw flesh. Canker will rapidly spread through a flock, as the exudation from the sores is a virulent poison, and well birds are contaminated through the soft feed and drinking water. Sick birds should be separated from the flock and all water and feed vessels disinfected by scalding or coating with lime wash. Apply to sores with a small pippet syringe or dropper the peroxide of hydrogen. When the entire surface is more or less affected, use a sprayer. Where there is much of the cheesy matter formed, first remove it with a large quill before using the peroxide. A simple remedy is an application to the raw flesh of powdered alum, scorched until slightly brown.

Scaly Leg, caused by a microscopic insect burrowing beneath the natural scales of the shank. At first the shanks appear dry, and a fine scale like dandruff forms. Soon the natural scale disappears and gives place to a hard, white scurf. The disease passes from one fowl to another through the medium of nests and perches, and the mother-hen infecting her brood. To prevent its spread, coat perches with kerosene and burn old nesting material and never use sitting hens affected by the disease. To cure, mix ½ ounce flowers of sulphur, ¼ ounce carbolic acid crystals and stir these into 1 pound of melted lard. Apply with an old tooth brush, rubbing in well. Make applications at intervals of a week.

Worms in the intestines of fowls indicate disturbed digestion. Loss of appetite and lack of thrift are signs of their presence. Give santonin in 2-grain doses

six hours apart. A few hours after the second dose give a dessertspoonful of castor oil. Or, put 15 drops of spirits of turpentine in a pint of water and moisten the feed with it.

Bumble-foot, caused by a bruise in flying down from perches or in some similar manner. A small corn appears on the bottom of the foot, which swells and ulcerates and fills with hard, cheesy pus. With a sharp knife make a cross cut and carefully remove all the pus. Wash the cavity with warm water, dip the foot in a solution of one-fourth ounce sulphate of copper to a quart of water and bind up with a rag and place the bird on a bed of dry straw. Before putting on the bandage anoint the wound with the ointment recommended for scaly leg or coat it with iodine.

Gapes, caused by the gape-worm, a parasite that attaches itself to the windpipe, filling it up and causing the bird to gasp for breath. The worm is about three-fourths of an inch long, smooth and red in color. It appears to be forked at one end, but in reality each parasite is two worms, a male and female, firmly joined together. This parasite breeds in the common earth worm. Chicks over three months old are seldom affected. If kept off of the ground for two months after hatching, or on perfectly dry soil, or on land where affected chicks have never run, chicks will seldom suffer from the gapes. Old runs and infested soil should have frequent dressings of lime.

In severe cases the worms should be removed. To do this put a few drops of kerosene in a teaspoonful of sweet oil. Strip a soft wing feather of its web to within an inch of the tip, dip in the oil, insert feather in windpipe, twirl and withdraw. Very likely some of the parasites and mucus will come with it. The rest will be loosened or killed, and eventually thrown out. It may be necessary to repeat the operation.

To kill the worm in its lodgment, gum camphor in the drinking water or pellets of it as large as a pea forced down the throat is recommended. Turpentine in the soft feed, as advised in the treatment for worms in the intestines, is said to be effective. Pinching the windpipe with the thumb and finger will sometimes loosen the parasite.

When broods are quartered on soil known to be infested, air-slacked lime should be dusted on the floor of the coop, and every other night, for two or three weeks, a little of the same should be dusted in the coop over the hen and her brood. To apply, use a dusting bellows and only a little each time.

Cholera is due to a specific germ, or virus, and must not be confounded with common diarrhœa. In genuine cholera digestion is arrested, the crop remains full, there is fever and great thirst. The bird drinks, but refuses food and appears to be in distress. There is a thickening of the blood, which is made evident in the purple color of the comb. The discharges from the kidneys, called the urates, which in health are white, become yellowish, deep yellow, or, in the final stages, a greenish-yellow. The diarrhœa grows more severe as the disease progresses. A fowl generally succumbs in two days. The virus of cholera is not diffusible in the air, but remains in the soil, which becomes infected from the discharges, and in the body and blood of the victims. It may be carried from place to place on the feet of other fowls or animals. Soil may be disinfected by saturating it with a weak solution of sulphuric acid in water. Remove at once all well birds to new and clean quarters and wring the necks of all sick birds and burn their carcasses and disinfect their quarters.

For cases not too far gone to cure give sugar of lead, pulverized opium, gum camphor, of each, 60 grains, powdered capsicum (or fluid extract of capsicum is better, 10 drops), grains, 10. Dissolve the camphor in just enough alcohol that will do so without making it a fluid, then rub up the other ingredients in the same bolus, mix with soft corn meal dough, enough to make it into a mass, then roll it and divide the whole into one hundred and twenty pills. Dose, one to three pills a day for grown chicks or turkey, less to the smaller fry. The birds that are well enough to eat should have sufficient powdered charcoal in their soft feed every other day to color it slightly, and for every twenty fowls five drops of carbolic acid in the hot water with which the feed in moistened.

Roup.—The first symptoms are those of a cold in the head. Later on the watery discharge from the nostrils and eyes thickens and fills the nasal cavities and throat, the head swells and the eyes close up and bulge out. The odor from affected fowls is very offensive. It is contagious by diffusion in the air and by contact with the exudations from sick fowls. To disinfect houses and coops burn sulphur and carbolic acid in

them after turning the fowls out and keep closed for an hour or two. Pour a gill of turpentine and a gill of carbolic acid over a peck of lime and let it become slaked, then scatter freely over the interior of houses and coops and about the yards.

For the first stages spray the affected flock while on the roost or in the coop with a mixture of two tablespoonfuls of carbolic acid and a piece of fine salt as big as a walnut in a pint of water. Repeat two or three times a week. Or, if a dry powder is preferred, mix equal parts of sulphur, alum and magnesia and dust this in their nostrils, eyes and throat with a small powder gun. The nasal cavities should be kept open by injecting with a glass syringe or sewing machine oil-can a drop or two of crude petroleum. A little should be introduced also through the slit in the roof of the mouth. Give sick birds a dessertspoonful of castor oil two nights in succession, and feed soft food of bran and corn meal seasoned with red pepper and powdered charcoal. A physician advises the following treatment: hydrastin, 10 grains; sulph. quinine, 10 grains; capsicum, 20 grains. Mixed in a mass with balsam copaiba and made into twenty pills; give one pill morning and night; keep the bird warm and inject a saturated solution of chlorate potash in nostrils and about 20 drops down the throat.

Pip, so-called, is not a disease but only a symptom. The drying and hardening of the end of the tongue in what is called "pip" is due to breathing through the mouth, which the bird is compelled to do because of the stoppage of the nostrils. By freeing the natural air passages the tongue will resume its normal condition.

Diphtheria is a contagious disease. The first symptoms are those of a common cold and catarrh. The head becomes red and there are signs of fever, then the throat fills up with thick, white mucus and white ulcers appear. The bird looks anxious and stretches its neck and gasps. When it attacks young chicks it is frequently mistaken for gapes. When diphtheria prevails, impregnate the drinking water with camphor, a teaspoonful of the spirits to a gallon of water, and fumigate the house as recommended for roup.

Spray the throat with peroxide of hydrogen or with this formula: 1 ounce glycerine, 5 drops nitric acid, 1 gill water. To treat several birds at once with medicated vapor, take a long box with the lid off, make a partition across and near to one end and cover the bottom with coal ashes. Mix a tablespoonful each of pine tar, turpentine and sulphur, to which add a few drops, or a few crystals, of carbolic acid and a pinch of gum camphor. Heat a brick very hot, put the fowls in the large part and the brick in the other, drop a spoonful of the mixture on the brick and cover lightly to keep the fumes in among the patients. Watch carefully, as one or two minutes may be all they can endure. Repeat in six hours if required.

Crop-Bound.—The crop becomes much distended and hard from obstruction of the passage from the crop to the gizzard by something swallowed; generally, it is long, dried grass, a bit of rag or rope. Relief may sometimes be afforded by giving a tablespoonful of sweet oil and then gently kneading the crop with the hand. Give no food, except a little milk, until the crop is emptied. Wet a tablespoonful or more of pulverized charcoal with the milk and force it down the throat. Should the crop not empty itself naturally pluck a few feathers from the upper right side of it and with a sharp knife make a cut about an inch long in the outer skin. Draw this skin a little to one side and cut open the crop. Remove its contents, being careful not to miss the obstruction. Have a needle threaded with white silk ready, and take a stitch or two in the crop skin first, then sew up the outer skin separately. Put the patient in a comfortable coop, and feed sparingly for a week on bran and meal in a moist state, and give but little water.

Soft or Swelled-Crop arises from lack of grit, or from eating soggy and unwholesome food. The distended crop contains water and gas, the bird is feverish and drinks a great deal. By holding it up with its head down the crop will usually empty itself. When this is done give teaspoon doses of charcoal slightly moistened twice at intervals of six hours. Restrict the supply of water and feed chopped onions and soft feed in moderation.

Egg-Bound, Diseases of the Oviduct. Overfat hens are often troubled in this way. Forcing hens for egg production will sometimes break down the laying machinery. Give green food, oats, little corn, and no stimulating condiments. Let the diet be plain and cooling in its

nature. To relieve hens of eggs broken in the oviduct, anoint the forefinger with sweet oil and deftly insert and draw out the broken parts. When the hen is very fat and the egg is so large it cannot be expelled, the only way to save the hen is to break the egg and remove it as above directed.

WHITE-COMB OR SCURVY, caused by crowded and filthy quarters and lack of green food. The comb is covered with a white scurf. This condition sometimes extends over the head and down the neck, causing the feathers to fall off.

Change the quarters and diet, give a dose of castor oil and follow this with a half a teaspoonful of sulphur in the soft food daily.

RHEUMATISM AND CRAMP caused by cold and dampness. Chicks reared on bottom-heat brooders are particularly subject to these troubles. Damp earth floors and cement floors in poultry houses produce it in older birds.

Give dry and comfortable quarters, feed little meat, plenty of green food, and soft feed seasoned with red pepper.

DIARRHŒA of chicks with clogging of the vent. Remove the hardened excretion and anoint the parts. Chamomilla is useful in this complaint, a few drops in drinking water.

FROSTED COMB AND WATTLES.—As soon as discovered bathe with compound tincture of benzoin.

FOR LICE on perches, walls and coops, use kerosene or lime wash. To make the lime-wash more effective, pour a little crude carbolic acid on the lime before slaking or mix with plenty of salt.

For use in nests, pour crude carbolic acid on lime and allow it to air-slake. Put one or two handfuls of the carbolized lime dust in the nest box.

Pyrethrum powder kills by contact and is effective for dusting in nests, and through the feathers of birds. Its judicious use in the plumage and nests of sitting hens will insure immunity from lice for the hen and her young brood.

Chicks and poults are often killed by large lice that congregate about the head, throat, vent and wings. To destroy them, soak fish berries in alcohol, take the birds from under the mothers at night and slightly moisten the down of the infested parts with the poison.

How to Preserve Eggs

Now that eggs are dearer as a rule than they have been for years, many people are inquiring about the methods of preserving them. The old way was to pack them in salt or lime. This served the purpose, but it gave the eggs a very strong taste.

The approved method now is the one which calls for the use of "water glass," or silicate of soda. This is a thick, syrupy liquid which can be had at most drug stores for about 10 cents a pound, and a pound is enough to treat five dozen eggs, so that the cost of preserving is about two cents a dozen.

There are several grades of water glass, and it is wise to get the best. To prepare the solution, stir one part of the silicate of soda into sixteen parts of water which has been boiled, cooled and carefully measured.

It is essential to have the eggs fresh, or the experiment will not be a great success. Those over three days old should not be used, as the air has already had a chance to penetrate them. The very best way is to keep the solution made up ready and put the eggs into it just as soon as they are brought in from the nests, if you have your own chickens.

It is worse than useless to try to preserve eggs that are not fresh or that have been cracked or washed.

Incubation and Gestation Tables

Chickens	20-22 days
Geese	28-34 days
Ducks	28 days
Turkeys	27-29 days
Guinea fowls	28 days
Pheasants	25 days
Ostriches	40-42 days

The period of gestation in animals varies considerably, but the following is an average period based on a long series of observations:

Elephant	2 years
Camel	11-12 months
Ass	12 months
Mare	11 months
Cow	9 months
Sheep	5 months
Goat	5 months
Pig	3½ months
Bitch	9 weeks
Cat	8 weeks
Rabbit	30 days
Guinea pig	65 days

Horse Ailments

(From the Biggle Horse Book)

The majority of horse ailments may be traced, directly or indirectly, to improper feeding and watering, careless management in the stable and in harness. A careless driver is a very frequent cause of loss.

There is no reason why a first-class team, six to eight years old, should not serve continuously and satisfactorily for a term of twelve to sixteen years, if properly protected, fed and looked out for.

If, from improper care or feeding, or from some unavoidable cause, your horse is out of condition, you should dose him with little medicine and much common sense.

The horse that allows himself to be caught lying down may be considered out of condition or lacking sufficient nutritious food. A quart of linseed meal divided into three feeds and added to his grain daily will do him much good and help a quick shedding of the coat.

Blindness.—Consult a skilled veterinarian at once.

Bots.—The bot-fly resembles a honeybee in size, and in late summer deposits eggs of a yellowish color on the hair of the horse's breast, legs, etc. In trying to bite at these eggs, the animal gets some of them in his mouth and throat. The eggs soon hatch and the larvæ attach themselves eventually to the lining of the stomach, and are then called "bots." They remain in the stomach until the following spring. Of course, the presence of these pests causes more or less irritation, but, as a rule, no serious harm is done in ordinary instances. Contrary to popular belief, bots do not eat holes through a horse's stomach. We do not know of any treatment that will remove bots. *Prevention* should be the horse owner's main reliance. Kill the flies whenever possible; hang pieces of red cloth from the halter throat-latch, so that the shaking of the head when a horse is in pasture may serve to frighten the flies away; and scrape off, from time to time, any eggs which are found on the horse.

Broken-Wind.—See Heaves.

Capped Hock.—May be reduced in the same manner as Wind Galls (which see).

Choking.—Horses that choke thrust out their heads, bend and stretch the neck, while there is a copious flow of saliva from the mouth. In some cases there is distention of the gullet on the left side of the neck, if it has descended so far. If it be in the upper part of the gullet a man accustomed to giving balls may be able to reach it with his hand. Obstructions that have got lower down may be moved upward gently from the outside. Sometimes an obstruction is soft and may be crushed small enough for the animal to swallow it. A mass of meal or other impacted food is sometimes removed by frequent drinks of water, and a drench of olive or cotton seed oil can do no harm. The plan of reaching a whip or heavy piece of rope down the gullet to push the substance into the stomach is risky, in the hands of one not accustomed to the anatomy of the horse.

Choking Distemper.—This disease prevails at times in many parts of the country. It is sometimes called spinal meningitis or putrid sore throat. The animal often falls down paralyzed, cannot arise, and if left prostrate is almost sure to die. He must be got upon his feet, and if he cannot stand must be swung. A majority of cases are fatal. It is caused by some specific poison taken into the system with food or drink, mostly the former. Dirty mangers, rotting roots or meal, and mouldy hay, especially meadow hay, are usually the media by which the disease is acquired. The moral is to have everything sweet and clean that the animal eats and drinks, and have no decayed matter in the entry or in any other part of the barn. (See Distemper.)

Cocked Ankle.—See Knuckling.

Coffin-Joint Lameness.—Same as Navicular Disease (which see).

Colic, Spasmodic.—This begins suddenly. The horse stamps impatiently, looks backward, soon paws, and then rolls. After an interval of ease the pains return with increased severity. Give chloral hydrate, one ounce, in half a pint of water as a drench; or ether and laudanum, two ounces each, in linseed oil, half a pint; or sulphuric ether and alcohol, two ounces of each in eight ounces of water. If nothing else is handy, give of whiskey half a pint in hot water. If not relieved in one hour repeat any of the doses prescribed. The body should be warmly clothed and sweating encouraged. Dip blankets in hot water containing a small quantity

of turpentine, and hold them in place under the body with dry blankets, or rub the abdomen with stimulants or mustard water. If cramp is due to irritation in the bowels, a cure is not complete until a physic of aloes, one ounce; or linseed oil, one pint, is given. Soapy or salt water aids the cure when used as an injection.

Colic, Wind.—Is caused by feeding after a long fasting, or when the animal is exhausted by driving, or by new grain or hay, too much grain fed, or by sour or indigestible food. The horse seems dull, paws, and the pains are continuous. The belly enlarges, and when struck in front of the haunches sounds like a drum. If not soon relieved, difficult breathing, sweating, staggering and death follow. Give alkalines to neutralize the gases formed. No simple remedy is better than common baking soda, two to four ounces. If this fails, give chloride of lime in half-ounce doses, or the same quantity of carbonate of ammonia dissolved and diluted with oil or milk, until relieved. Chloral hydrate is particularly useful in both wind and spasmodic colic. Horsemen would be wise to keep it ready for emergencies. Physic should be given in flatulent colic, and turpentine, one to two ounces, with linseed oil, eight ounces, frequently, to stimulate the motion of the bowels. Colic should not be neglected nor the patient left, until you are certain of cure or death.

Cough.—If a horse coughs, dampen his hay, wet his mixed feed, keep him out of a draught; after exercise blanket him. (See Heaves.)

Cribbing or Wind-Sucking.—This is a bad habit, rather than a disease. The horse bites his manger or other convenient object, sucks air and makes a peculiar grunting noise. Prevention aids a cure. Iron mangers and stable fittings are a great help; or box stalls containing no projecting wooden objects.

Curb.—A curved, unnatural condition of the back part of the hock. Lameness, enlargement and more or less inflammation are symptoms. Liniments, iodine ointment, blisters, and, as a last resort, firing, are all recommended.

Distemper.—Keep hot poultices of bread and milk or oil meal on the neck of horses with throat distemper; change them often. In severe cases, rub the glands and muscles with spirits of turpentine and camphor. (See Choking Distemper.)

Dysentery.—If this trouble exists, place the horse in a dry, well-ventilated stable, rub the surface of the body frequently, and keep it and the legs warm with blankets and bandages. The food must be light and easy to digest, the water pure and in small quantities. Give first, castor oil, one-half pint, and laudanum, two ounces. The strength must be kept up by milk punches, eggs, beef tea, oatmeal gruel, etc.

Eye. — See Hooks, Pink-Eye and Blindness.

Farcy.—A form of glanders which attacks the skin. (See Glanders.)

Fetlock.—If this be sprained and the injury slight, bandage and apply cold water frequently. Where the lameness is intense, and the swelling and heat great, the leg should be kept in a constant stream of cold water. When the inflammation has been subdued, the joint should be blistered. (See Knuckling.)

Fits.—See Staggers.

Founder.—The front feet are usually affected, the delicate laminæ being inflamed. Acute founder, if not cured, develops into chronic founder, and no sure cure is known for the latter stage of the disease. The trouble may come from any one of several causes: Long or hard driving, hard pavements or roads, feeding or watering a horse while he is exceedingly warm or tired, etc., etc. Lameness, pain and heat in the fore feet, are common symptoms. For an attack of this kind, the best things to do are about as follows: Get the shoes off, put the horse in his stall, and soak or pack his feet in cold water, moss, or whatever is handy; give a tablespoonful of saltpeter as a drench three times a day; send for a veterinarian.

Galls.—See Shoulder and Wind Galls.

Giddiness.—A horse which is frequently or occasionally overtaken with this trouble is dangerous to use. It is hard to cure. It indicates the need of moderate driving, especially in hot weather, and that a small amount of hay should be fed.

Glanders.—Whenever a horse is seen to bleed or emit offensive matter from the nostrils, glanders may be suspected and home treatment should not be attempted. It may be a dangerous case, which is fatal alike to man and beast. A veterinary surgeon should be called.

Gorged Stomach.—This results when a horse has been fed after a long fast. The small stomach of a horse is so dis-

tended that it is unable to contract itself upon its contents, a motion which is necessary in digestion. The horse becomes stupid, slight colicky symptoms are observed, and he carries his head low and extended. As he grows worse he paws, becomes delirious, is covered with cold sweat, trembles, slobbers, staggers and drops dead. Treatment is difficult. A purgative of Barbadoes aloes, one ounce, should be given at once, followed by Cayenne pepper, one-half ounce, or Jamaica ginger, one-half ounce. If the bowels can be stimulated to act, they will in a measure relieve the stomach. For this purpose, use turpentine, two ounces, and linseed oil, eight ounces.

GREASE HEEL.—See Scratches.

HEAVES.—A peculiar movement of the abdomen and flank, points to heaves; a cough usually accompanies it. There is no cure for the established disease. Careful dieting will relieve the distress, but this will appear as bad as ever when the stomach is overloaded. The best quality of food lessens heaves. Food that is too bulky and which lacks nutriment, has much to do with the disease. Feed affected animals only a small quantity of hay once a day, and invariably water at least fifteen minutes before feeding, and never directly after meal. Work right after eating aggravates the symptoms. Carrots, potatoes or turnips, chopped or mixed with oats or corn, are a good diet. What bulky food is given should be in the evening. Medical treatment is worth less than dieting. A predisposition to the disease may be inherited.

HIDEBOUND.—A symptom, not a disease. The trouble comes because the horse is out of condition, or because he has worms, bad teeth, indigestion, or some chronic disease.

HOCK.—See Capped Hock, etc.

HOOKS.—There is a widespread delusion that hooks, so called, is a disease affecting the horse's eye. A barbarous custom among cruel men is to forcibly destroy the membrane which keeps the eye free from foreign substances, but the cruelty does not accomplish the desired result, though it may injure or destroy the eye. The obstinacy of the membrane simply shows something to be wrong in the anatomy of the horse, just as the tongue will indicate to the observing physician when the stomach of his subject is out of order. To cut or disturb the hooks in the eyes is as absurd as to doctor the tongue instead of the stomach in the human case.

INDIGESTION.—Some horses, although having a good appetite, remain gaunt and thin from indigestion. They should be given some strong purgative, like Barbadoes aloes, combined with powdered ginger, one-half ounce; Glauber's salts, one-half pound, dissolved in a quart of water. When the intestines have been thoroughly cleaned by this process, give daily the following powder: Sulphate of iron, three drachms; sulphate of soda, two ounces; nux vomica, ten grains; ginger, one-half ounce. This powder may be continued daily for a month. Give all the rock salt the animal will lick.

ITCHING SKIN.—Wash the skin thoroughly with carbolic soapsuds, and give the horse a half pound of Glauber's salts daily for a week. Do not feed him any grain but wheat, scalded bran and linseed meal, three quarts of the former and one quart of the latter, for two weeks. There will speedily come a change. Card him daily. Scald his oats and give him salt daily. Feed oats, bran and linseed after the two weeks and scald the whole mess. When horses are covered with bunches or lumps, their blood is out of order. Give doses of Glauber's salts daily and hot bran mashes. Give salts a half pound daily. A gill of *raw* linseed oil every day will be good, mixed with the bran.

KNUCKLING OR COCKED ANKLE.—A condition of the fetlock joint which resembles partial dislocation. The trouble is not considered unsoundness, but it predisposes to stumbling. Foals are quite subject to it, and no treatment is necessary, as the legs straighten up naturally in a few weeks. It is caused in horses by heavy and fast work, and is produced sometimes by a disease of the suspensory ligament, or of the flexor tendons. This should be relieved by proper shoeing The toe must be shortened and the heels left high, or the shoe should be thin forward with thick heels or high calks.

LAMENESS.—May be due to founder, navicular disease, faulty shoeing, sprains, spavin, etc., etc.

LAMINITIS OR FOUNDER.—See Founder.

LAMPAS. — Usually an imaginary trouble. Very rarely does the membrane directly beneath the upper front teeth congest and swell enough to interfere with feeding. When this trouble is feared there is no quicker nor surer

cure than feeding a little corn in the ear. When biting off the kernels, the horse naturally compresses the membrane or forces it back. The burning of the lampas is cruel and unnecessary, and if the swelled parts are cut, the cut should not be deep, or danger will result.

LICE.—Remove these by rubbing the horse with a solution of sulphate of potassium, four ounces, and water, one gallon; or with strong tar water; or dust with Persian insect powder; or the skin may be sponged with benzine or quassia chip tea. Any of the applications must be repeated a week later to destroy the lice hatching in the interval. All blankets should be boiled, and the stalls painted with turpentine, and littered with fresh pine sawdust.

LOCKJAW.—This is caused by cuts, nail in the hoof, etc. Nothing is so common from wounds in the feet and from docking. The horse is unable to open his jaws to the fullest extent, and mastication is impossible. Various muscles twitch, the head and tail are elevated and the nose protruded, and the anus is compressed. The animal swallows with difficulty; saliva flows from the mouth. Of course, in this disease the necessity of calling in a skilled veterinary surgeon is indicated.

MEGRIMS.—See Giddiness.

MENINGITIS SPINAL.—See Choking Distemper.

OVERWORK, OVERHEATING, ETC.—An experienced horseman, if humane, will not push his horse beyond his strength. An indiscreet driver will sometimes bring an animal to the verge of extinction. The symptoms are plain in the audible breathing, staggering gait, exhausted appearance and heaving flank. The girts must be removed and the face turned toward the wind, the animal being protected from the sun meantime. The head must be left free and the limbs and body well rubbed. The movement of the ribs should not be hindered in any way. A few swallows of cold water may be allowed, and, in hot weather, the mouth, forehead and face may be sponged with it. When sufficiently revived, the horse should be slowly led to a comfortable box-stall and heavily blanketed, woolen bandages being wound about the legs as well. If the horse has fallen he must not be allowed to lie until he voluntarily gets up, but must be propped up on his breast and not allowed to lie flat on his side. Heat exhaustion is somewhat similar in symptom and demands similar treatment, with the addition of throwing cold water over the animal, particularly wetting the head, and causing a current of air to pass over him that evaporation may take place.

PINK-EYE.—A species of influenza which causes inflammation of the eye. It is contagious. Isolate the patient; disinfect his old stall; blanket him and feed him warm mashes and laxative food; bathe the eyes occasionally with hot water. Boric acid (one dram diluted with three ounces of water) makes an excellent solution for dropping into sore eyes, at intervals of three or four hours.

RING BONE.—An osseous exudation or bony deposit at the crown of the hoof. When its presence is first detected the place should be severely blistered once or twice, or red iodide of mercury applied. If this fail, firing with the hot iron in the hands of a competent surgeon will be necessary.

ROARING.—A disease of the muscles of the larynx and a vocal cord. Causes a roaring or whistling sound when the horse is exercising. This trouble may come from straining the respiratory organs, it may be an after-effect of distemper, or it may have been inherited. Treatment is of little benefit, although a surgical operation sometimes brings relief.

SCRATCHES OR GREASE HEEL.—This trouble is frequently the result of carelessness in cleaning and ventilating the stable. Many a horse is ruined by allowing the legs to go dirty. It takes only a few minutes to wash them clean and rub them dry. If the skin begins to crack it must not be left or it will become almost incurable. The skin must be kept clean and soft. The disease may result from the condition of the blood, from unwholesome fodder, or work in irritating mud or dust, especially of a limestone character. It has been brought on by using caustic soap on the legs, clipping the heels in winter time, by debilitating disease, etc. The first step in a cure is to remove the cause, and if there is much local heat, administer a laxative, like a pound of Glauber's salts. Highly-fed animals should have their rations reduced, or replaced by bran mashes, flaxseed, fruits, roots, and other non-stimulating food. Bitter tonics are essential also, and may be continued six weeks to two months. If the skin is unbroken, bathe with

water, one quart, in which sugar of lead, two drachms, is dissolved; or anoint with vaseline, one ounce, sugar of lead. one drachm, and carbolic acid, ten drops. To clip the hair from the horse's heels and poultice them with grated carrot, night and morning, is sometimes beneficial. Free exercise is important. Rub the heels dry and apply equal parts of glycerine and compound tincture of aloes. Or try this: Cut the hair off short and paint it over with chloride of zinc and water—thirty grains to one pint of water. Put this on once a day and rub with glycerine.

SHOULDER.—Have properly fitting collars. If the surface galls under the collar, wish with salt and water at night and with clear water in the morning, and protect the spot with a pad under the collar. If the skin breaks, use a lotion of one drachm of carbolic acid to one quart of water twice a day, and relieve the horse from work for a day or two. It is cruel to work a horse with a raw, sore shoulder. Various forms of shoulder lameness exist. (See Sweeny, Navicular Disease, etc.)

SKIN.—See Itching Skin.

SPAVIN.—If you have a suspicion of a spavin coming on your horse, employ a good veterinary surgeon. Heroic treatment is the only thing in such cases. Judicious firing, strong blistering and perfect rest for at least six weeks or two months, and good nursing will, in most cases, arrest the disease and cure lameness. It is the result of too great exposure in draught or speed, or from slipping and kindred causes.

SPINAL MENINGITIS. — See Choking Distemper.

SPLINT.—This may be rubbed off and the work aided by putting on a liniment, but few would persevere in the rubbing long enough to make a cure. A blister will do it.

SPRAINS.—See Fetlock, etc.

STAGGERS OR FITS.—Horses liable to this trouble should have harnesses that are carefully adjusted, and should not be pushed in hot weather. No heavy feed should be given them at any time, oats and sweet hay or grass being the best. Such animals should not be driven when it can be avoided. When indications point to an attack, the horse should be stopped, his harness loosened, some cold water given him to drink and his face sponged at the same time. Rye is a bad feed for sleepy staggers.

STRING HALT.—Cures are difficult and rare. Consult a veterinarian.

SUNSTROKE.—See Overheating.

SWEENY.—This is often called shoulder lameness, and it causes the wasting away of some muscles on the outside of the shoulder blade. The trouble, as a rule, is brought about by extra-hard work or pulling when a horse is young. More or less lameness is a symptom of sweeny. Easy work; perfect-fitting collars; rubbing with liniment; light blisters, etc., are recommended, but a cure is difficult and tedious, as a general thing.

TEETH.—A twenty-year-old horse was not doing well. Upon examination his front teeth were found to be so long that his grinders were kept from coming together, and he could not masticate his food. His teeth were filed off, and the sharp points evened with a float, and he is now doing as well as any of the younger horses. Watch the teeth of the old horse. (See Lampas.)

THOROUGH-PIN.—An enlargement between the point of the hock and the front of the hock joint. Treatment should be the same as for wind-puff.

UNNATURAL APPETITES.—The horse which eats its own excrement, dirt, etc., does it for the acids and salts found in such substances. Give such a horse a *pinch* of copperas, bone dust, salt, ashes and saltpetre mixed in its meal once a day. A few days of pasturing will prove beneficial.

WHEEZING.—Horses often snort and wheeze because of an enlargement of the glands in the nostrils. A skilled veterinarian can remove the trouble by cutting it out. Doctoring will not cure snoring or wheezing horses. The air passages are stopped. Wheezing may also be caused by a form of asthma called Heaves (which see).

WIND GALLS OR PUFFS.—The treatment consists in pressure by means of bandages and by cold lotions; also, hand rubbing and iodine ointment.

WIND-SUCKING.—See Cribbing.

WORMS.—Horses having greedy appetites, rough coats and poor condition may be suspected of worms. Such animals often pass long, round worms. Copperas or tobacco will clear the worms out of the stomach of a horse. A tablespoonful of copperas for two days and then stop for two. A handful of tobacco dried and made into powder and mixed with the grain. Give this for

three days and then omit it for a few days. For worms in the rectum a syringe must be used. Salt and water are good; or, carbolic acid diluted fifty times in water; or, what is better, thymo-cresol, diluted one to fifty parts of water.

PUNCTURE.—It is dangerous for a horse to step on a nail, as it is likely to result in lockjaw. Have the blacksmith cut out the puncture down to tender flesh, then fill the opening with a 5 per cent. solution of carbolic acid and pack with cotton to keep out dirt, and repeat daily, soaking the foot in clean warm water before dressing.

NAVICULAR DISEASE is indicated by a shrunken shoulder, and a contracted foot that is placed several inches in advance of the other while at rest. This is an inflammation or ulceration of the pedal sesamoid at the point where the tendons play over it. The symptoms are often very obscure, according to the stage of the disease, and the lameness is attributed to some difficulty in the shoulder. This, however, is a mistake. It is due to the wasting of the shoulder muscles from disease. The cause is usually fast work on hard roads or pavements, causing slight inflammation, which being unnoticed or neglected, increases and ends in ulceration. The best treatment is to remove the shoe, pare down the hoofwall and round the edge to prevent splitting, then fire deeply in points around and above the coronet, follow up with one or more blisters of red iodide of mercury, one part, lard, three parts, and when the effects pass off, turn out the animal to pasture for six weeks. It is always best to consult, in this disease, a competent veterinary surgeon.

CORNS originate in simple bruises. There is later an increased production of hoof, and the formation of a horny tumor which presses on the quick. If of recent formation apply a bar shoe and rasp down the bearing surface of the afflicted heel and avoid pressure. Soak the feet. A horny tumor must be pared to the quick and packed with tar. Shoe with a bar shoe and place a leather sole between it and the hoof. If the corn be further advanced the foot should be soaked in a bucket of hot water for an hour, and then poulticed. Any matter that has formed should be liberated, and if grit or dirt has got into the heel this should be cleaned out. Poultices should be kept upon the wound until it is healed and free from soreness. If the cause is so serious that matter has burst out at the top of the heel, only a veterinary surgeon is competent to manage it.

THRUSH is a disease which shows an excessive secretion of unhealthy matter in the frog, and is detected by its vile odor. A common cause is foul stables. The cure consists in cleanliness and the removal of the cause. The diseased and ragged portions of the frog should be pared and scraped and the foot poulticed for a day or two with oil meal and water, to which may be added a few drops of carbolic acid, or some powdered charcoal. The dressing should be changed daily, and after every vestige of decayed substance is removed, the cleft of the frog and grooves on its edges should be cleaned and packed with oakum, held in place by leather nailed on with the shoe. Before packing, cover the place with a good coat of sulphate of zinc, pressing well in. Horses especially liable to thrush may need to be protected in the stable by the use of boots. Sometimes other diseases combine with thrush, making a cure seem impossible.

Dehorning Calves

Taking horns off yearling or older cattle is a hard shock to them. It costs a week's feed, and may cost much more. It is very easy to prevent the horns starting, requiring only thoughtful attention for a few minutes before the horns have come through the skin.

The following recipe has never failed: Procure common powdered concentrated lye, such as all housewives use. A 10-cent can will dehorn 100 calves. When the calf is a week or more old, before the horn has come through the skin, and when you can feel it in the shape of a little button under the skin, take the calf in hand. Lay him gently on his side. Spit on the little bump and rub it in with your finger, till a place is wet as big as a silver quarter of a dollar. Don't wet anywhere else. Take your knife and lift out dry the powdered lye, as much as two grains of corn. Press it down on the wet place. It will stick there. Treat the other side in the same manner. Let the calf go. It won't hurt him much, or long. A scab forms; do not touch it. It will peel off after a time, and the hair will grow over the place; you will have a fine, smooth head, equal to a natural polled head.

Hog Ailments and How to Treat Them

(From the Biggle Swine Book)

More has been spoken and written on the subject of hog cholera than upon any other one subject connected with hogs. It has ever been a fruitful source for discussion at farmers' institutes and an endless theme on which to write. The Government has appropriated large sums of money and has employed learned men who have labored with seeming diligence for years, and yet after all these years of waiting and all this expenditure of money we are forced to admit, whether humiliating or not, that we know but very little that is of practical benefit about the whole matter.

But two things are absolutely known about the disease. One is that it sweeps unrestrained over vast areas of country, leaving death and destruction in its wake; and the other is that hogs which contract the disease usually die.

We shall not attempt to deal with this subject in a scientific way, but shall deal with it rather from a practical standpoint.

A somewhat recent means of preventing the disease is the serum or antitoxin cure. It consists in introducing into the system of the animal a serum which enables the body to more successfully combat the disease. The Government officials seem to be highly pleased with the results so far and seem to believe that relief from the dread disease is likely to come through this means. The serum produced last year, wherever used in cholera-infected herds, saved over eighty per cent. of the animals. It is easily applied, and its good effects in sick hogs are seen almost immediately.

Page after page has been written as a means of telling hog cholera, but much of it is difficult of comprehension to the average reader. If you have never had it in your herd you are to be congratulated on your good fortune; and if you ever do, when you are done with it you may not have as many hogs as you did before, but rest assured of one thing, and that is you will know hog cholera when you see it again. As a rule hogs do not look well for weeks before an attack. At other times it will come like a bolt of lightning from a clear blue sky. The first thing noticeable is a loss of appetite; the hair will look harsh and dry; sometimes a slight cough will be noticeable, at other times not. The disease is sometimes of slow development, at other times quite rapid. Instead of the sprightly, rapid movement so characteristic of the young and growing hog, he moves slowly and indifferently; he looks gaunt and tired; his back is arched, and he moves his hind legs with a dragging motion; his temperature will most likely be high, probably from 104 to 108—the normal temperature of the hog is from 100 to 102. His bowels may be costive or the discharges may be thin and watery in substance, but usually black or dark in color, emitting an offensive odor peculiar to the disease.

The disease may be of a lingering character and the animals linger for weeks, or they may die in three of four days. Usually the lingering type is less fatal than the more rapid forms of the disease. Hogs which discharge freely in the first stages of the disease are more likely to recover than when the bowels remain constipated. Dark blue spots will often appear under the skin. The bowels will be more or less inflamed inside; in the small intestines and sometimes in the stomach will be found ulcers; this, however, is not common in the first stages of the disease. The bladder will most likely be full of a dark thick substance, showing that the kidneys, and in fact the whole internal organism, are affected.

If we were to say what we thought was the best thing that could possibly be done when cholera appears in a herd, we would unhesitatingly say, take the well hogs to clean new quarters where no hogs have been for years. Then if more of them take sick move them again, and it is our belief based on actual experience that more can be accomplished in this way than by the use of all the medicine in the country. For various reasons it is not always possible to move hogs, and in that case treatment may be resorted to, sometimes with fairly good results. The treatment should consist in separating the well from the sick hogs, and in dividing the sick hogs according to age and size and severity of the attack. Not more than four or five hogs should be in the same pen, and fewer would be still better. Feed but little, and let that be food which is easily digested. Use air-slacked lime and crude carbolic acid freely as a disinfectant. Use it both on the hogs and on the ground, in

the sleeping places, on the fences and in the drinking vessels. As much depends on a thorough use of disinfectants as upon any other thing. If the bowels are constipated give something to move them. If too loose give something to check them. In short, use good common horse sense (so to speak) and you will usually succeed very well. There is nothing better than salts or oil to move the bowels, and nothing shows better results in checking them than a few drops of crystal carbolic acid. We know of no food better, if indeed as good, for sick hogs than ship stuff, or middlings as it is sometimes called; it seems to digest easily and is soothing to the bowels.

If the weather is wet and cold keep the hogs dry and warm. In wet weather (if not too warm) keep the hogs in a floored pen, or at least in a pen where no water will lie in sinks or holes, as dirty water is one of the worst things a sick hog can possibly have. If the weather is warm, shelter the hog from heat. In other words, make him as comfortable as possible.

Let it be borne constantly in mind that much depends on good nursing. It would seem natural and reasonable that an animal afflicted as he is would do best if allowed plenty of fresh water to drink, but actual experience demonstrates that a greater number recover when the supply of water is limited than when it is not.

Hogs that are very sick should be kept by themselves, as others seem to disturb them, and often their recovery depends on being perfectly still at the critical period of the disease. As a rule hogs that are too sick to eat die. All hogs that die of cholera, or of any other disease for the matter of that, should be burned and not buried, as abundant evidence can be produced to prove that the carcasses of hogs dying of cholera have been the cause of an outbreak years afterward. By all means burn all dead hogs as the only absolutely safe way of disposing of them. The burning operation is very simple. Lay the bodies across two logs, sticks or pieces of iron that will keep them up off the ground so that the fire can get under them, and the grease from their own bodies will usually do the work, with a little wood or corn cobs added occasionally.

Experience teaches that the disease more commonly appears in large herds than in small ones. The moral of this, then, is easily understood. Do not keep hogs in large droves. Not over twenty-five or thirty hogs at most should long remain together, and half the number would be infinitely better and safer in every way. Hogs of different sizes and ages should not be kept together, excepting of course sows and suckling pigs. Hogs should not be kept on the same ground from year to year if it can possibly be avoided. Plow up the lots and pens and cultivate them for a year or two; it will greatly assist in keeping your lots free from the germ. The disease is much more prevalent in the summer and fall months than in other seasons of the year. Then as far as is possible reduce the number of hogs on the farm at this season of the year.

If your neighbor's hogs have the disease, stay away from his pens and be sure he stays away from yours. Shoot a crow, a buzzard, or a stray dog that comes on your place as unhesitatingly as you would kill a mad dog. This trio does more to scatter the disease than all the other causes combined. If your hogs are fit or any way near fit to go to market when the disease makes its appearance in the neighborhood, sell them without delay. "A bird in hand is worth two in a bush." If your hogs have cholera this year, don't get discouraged and quit, but try it again, on fresh ground.

If your brood sows have passed through the cholera, keep them; they are valuable. They will never again have the disease, and their pigs are not nearly so apt to contract it as pigs from sows that have not had the disease. Look out for streams which come down from some neighbor above you. This has been found a frequent cause of cholera outbreaks. The germs of hog cholera possess great vitality, and will live in the soil, in moist matter and especially in water, for months.

If you feed corn, rake the cobs together often and burn them; pour water on the coals and then put salt on the charcoal thus made and you have an excellent preventive for diseases, with little or no cost. Keep your hogs, excepting brood sows, ready for market. It may come handy some day. Strong, vigorous hogs are less liable to contract the disease than hogs of less strength and vigor. Then breed and feed for both these things. Eternal vigilance in hog breeding, as in other kinds of business, is the price of success.

Here is a formula for the treatment of hog cholera that is probably as good as

any, which is not saying much. It is suggested by the Department of Agriculture:

Sulphur .....1 pound.
Wood charcoal.....1 pound.
Sodium chloride.....2 pounds.
Sodium bicarbonate...2 pounds.
Sodium hyposulphite..2 pounds.
Sodium sulphate.....1 pound.
Antimony sulphide....1 pound.

Thoroughly mix and give a large tablespoonful to each 200-pound hog, once a day. If the animal does not eat, add the medicine to a little water, thoroughly shake and give from a bottle by the mouth. If the animal will eat, mix the medicine with sloppy food. The same remedy is recommended as a preventive to those animals that do not as yet show signs of disease.

If you have had cholera on your place, and you have small, inexpensive pens, burn them at once. In a piggery, burn all the litter and loose inexpensive parts; renew the floor, if possible, and disinfect the remainder by washing it with hot water and washing soda. After washing, apply with a whitewash brush, or better yet a spray pump, a solution of one part of carbolic acid to fifty parts of water. Then thoroughly whitewash. Treat the fences in the same way. Earth floors should be removed to a depth of at least six inches and the ground sprinkled with chloride of lime and a few days later a good coating of air-slacked lime. Don't put pigs in the quarters for at least six months, and, if possible, have them vacant over the first winter.

An Ohio breeder of large experience, in the Miami valley, where hog cholera first appeared in 1856 and has recurred at frequent intervals, holds that drugs, virus and antitoxin have all been fairly tried sundry times by him and his neighbors. He believes that prevention will do more to hold in check the plague than drugs and hypodermic infusions. The most important help to prevent spread of disease is not to allow the hog farm to become infected with the excrement of diseased hogs. This can be done by quarantining the herd in a field, that is to be put under cultivation the following year. This quarantine must be established as soon as the first pig is taken sick. If the disease is in the neighborhood, carefully watch for first symptoms of disorder. Do not wait until several are sick and scouring, for this excrement is loaded with germs of disease, and these germs may retain vitality many months when covered in the corners of pens, or filth of yards, or about an old straw stack; but when exposed to sunlight or dryness they lose vitality in a few days, and under some very drying sunlight conditions in a few hours. Carefully observing these facts, he has in forty years been clear of hog cholera the year following an attack, and on until the disease has become epidemic in his neighborhood. After the herd has been placed in quarantine away from the permanent hog houses, lots and feeding floors, he kills and burns, or buries five feet deep, each animal as soon as it shows distinct symptoms of disease. They are burned or buried beside the quarantine, and in the field to be cultivated the following year. It requires nerve to kill breeding stock of great value, but they are as liable to spread and entail disease as any other, when once attacked.

If, by any means, we can prevent spread of germs, by so much do we hold the disease in check. A farm, with its feed lots and pens and shelters infected by the excrement of the diseased, becomes as deadly a centre as the public stock-yards and filthy stock cars on the railroads, and these are so thoroughly infected that we can never safely take stock hogs from these to our farms. This is not theory, but well proven fact.

Pig ailments are numerous; we shall speak only of some of the most common.

It is always best to give medicines mixed with food or drink where possible. If the animal refuses food or drink and it is necessary to administer drugs, it may be done by placing a stout chain (an ordinary harness breast chain does very well) within the mouth and well back between the jaws, which are thus kept from crushing the bottle. Two or three men are necessary for the undertaking, one or two to hold the chain and one to pour the medicine. The head should be well elevated, which places the pig on his haunches. Do not pour the medicine fast enough to strangle the animal.

Hogs will not do well when the skin is covered with filth. Bad air will bring on coughs; all corn for food, fever; a wet bed, rheumatism; and a big bunch together will breed disease. With a clean skin, good air, a variety of food, a dry bed and a few together, and lots of out-of-doors, they will do well.

When at pasture they find many roots, nuts and pebbles, besides being continually active, which does more than food

for their hearty health, rapid and easy digestion and speedy, profitable growth.

THUMPS.—This disease is quite common (especially in the early spring) and is exceedingly hard to handle when once contracted. More can be done to prevent than to cure. You visit the sow and litter in the morning to give them their accustomed feed, and you notice that one of the fattest and plumpest ones does not leave his bed as do the others. You enter the sleeping room and compel him to come out, which he does somewhat reluctantly, and you will notice that his sides move with a peculiar jerking motion, and if allowed he will soon return to his bed. Rest assured he has thumps, and nine chances to one he will die. It is caused by fatty accumulations about the breast, which interfere with its action, and the lungs work hard—pump for dear life to keep up the heart's action—to send the blood through the body. The pig is faint because of feeble circulation, and he is cold, and soon dies from exhaustion or weakness. He has no strength to suck or move.

To prevent thumps, get over into the pen several times a day and hustle the little pigs about the pen; also stint the sow so that she will give less milk. Pigs when they stir about, and when they are thin in flesh, rarely have thumps.

Thumps rarely occurs among pigs farrowed after the weather is fine, but does quite frequently occur among pigs farrowed in early spring. If the weather is cold and stormy and the sow and litter keep their bed much, then be on the lookout for thumps. Guard against it by compelling both sow and litter to exercise in the open air.

CANKEROUS SORE MOUTH is a disease which is quite common and which if not promptly taken in hand is often quite fatal. When pigs are from a few days to two weeks old, you may notice a slight swelling of the lips or a sniffling in the nose. An examination will show a whitish spongy growth on the sides of the mouth just inside the lips or around the teeth. This is cankerous sore mouth, and if not taken promptly in hand will result in the death of the entire litter, and will sometimes spread to other litters.

Some claim the disease is caused by damp and filthy beds, others say it comes from a diseased condition of the sow, and still others claim it is caused by the little pigs fighting over the teats and wounding each other with their sharp teeth, and stoutly aver that if the teeth are promptly removed no case of sore mouth will ever occur.

Hold the pig firmly and with a knife or some cutting instrument remove all the spongy foreign growth, and be sure you get it all even though the pig may squeal and the wound bleed; your success in treating the disease will depend largely on the thoroughness with which you remove this foreign growth. After removing the fungous growth apply an ointment made of glycerine and carbolic acid in about the proportion of one part of the acid to from five to eight parts glycerine. Repeat this each day for three or four days and the disease will usually yield. You may discover in a day or two after commencing treatment that you did not succeed in removing all the cankerous growth at first, and if so, repeat the cutting operation till you do remove it all.

Another treatment which we have heard recommended is to catch the diseased pig and dip his nose and mouth up to his eyes in chlora naptholeum without diluting it. This is certainly easily done and is highly commended by the person suggesting it.

BLIND STAGGERS, INDIGESTION, SICK STOMACH, FOUNDER.—Causes, over-feeding, especially common with new corn; sour or decayed food. Sudden warm sultry weather predisposes in highly fed hogs. Insufficient exercise is also a predisposing cause.

Symptoms.—Loss of appetite, bowels constipated, or maybe diarrhœa. In some severe cases blind staggers and great paleness of mouth and nose, coldness of surface of body; abdomen may be distended and drum-like from contained gases.

Treatment.—Remove sick animals, provide clean, dry, well ventilated quarters, with chance for exercise, and fresh earth and water. If animal will eat, give light feed. Give charcoal in lump form, also mix soda bicarbonate in food at rate of two tablespoonfuls per day to each half-grown animal. It is rarely necessary to drench with medicine. If recovery begins, use care not to again feed too much.

MILK FEVER occurs in sows immediately after farrowing or within the first few days afterwards. The symptoms are loss of milk, swollen, hard condition of the milk glands, which are more or less painful on pressure. Sow may not allow the pigs to suck; she may lie flat on her

belly or stand up, and in extreme cases the sow has spells of delirium, in which she may destroy her young.

Cause.—Injudicious feeding, overfeeding on milk-producing foods. Do not feed sow quite full rations for few days just before and after farrowing.

Treatment.—Give sow plenty of cool clean water; bathe the swollen glands for half hour at a time with water as warm as she will bear, dry thoroughly with soft cloth and give good dry pen. If bowels seem constipated give the sow internally one-half pint pure linseed oil. (Never use the boiled linseed oil used by painters; it is poisonous.) If the sow starts killing her young, or has no milk for them, it is best to take most of them, or all, away from her and feed by hand with spoon or ordinary rubber nipple and bottle. For this use one part boiled water and three parts cow's milk. The pigs may be returned to the sow if her milk returns.

Scours among pigs is another common and very troublesome though not dangerous disease. This disease is not confined to any particular season, but is more common in the wet, damp weather of April and early May than in other seasons of the year.

As in thumps, remove the cause. This disease is almost invariably caused by some improper food eaten by the sow. A sour swill barrel is often the cause. It should be borne in mind that pigs once affected will be more liable to a recurrence of the disease than those never affected, and greater care should be used with them for some weeks till they fully recover.

Constipation.—Cause, improper feeding, exclusive grain diet, lack of exercise. Not dangerous in itself, but frequently followed by prolapsus of the rectum, or what is commonly called piles. The constant straining causes this. The only remedy is laxative food and exercise. The protruding bowel must be washed clean as soon as seen and well covered with olive oil or lard. It should then be returned by applying firm pressure with the hand, and when once in place should be retained by three or more stitches of waxed linen or heavy silk thread, passed from side to side through the margins of the opening, care being used to take a deep hold in the skin.

While this operation is being done the animal should be held by the hind legs by two assistants, thus elevating the hind quarters. Allow stitches to remain two or three weeks.

Rheumatism.—A disease of the joints, manifested by pain, heat and lameness, with swelling of one or several joints. There may be high fever and loss of appetite. May be acute and rapid in its course, or slow, chronic and resulting in permanent enlargements of the bones of the legs, especially the knee and hock.

Causes.—Primarily deranged digestion, lack of exercise; dampness and exposure to draughts of cold air also a cause. The tendency to rheumatism is hereditary in certain families of hogs.

Treatment.—Endeavor to prevent by proper exercise, food and attention to surroundings. Do not breed rheumatic specimens even if fully recovered from lameness. In acute cases an adult hog should have twice or three times daily one drachm salicylate soda.

Asthma sometimes occurs in adult hogs.

Symptoms.—Shortness of breath on lease exercise, noisy breathing, more or less intermittent. Do not breed; butcher early.

Congestion of the Lungs sometimes occurs, the result of driving or chasing. May be rapidly fatal.

Symptoms. — Sudden shortness of breath and sudden great weakness. The hog is not adapted to rapid driving; if it must be driven at all, give plenty of time.

Pneumonia (Lung Fever) may follow congestion of the lungs; may be induced by crowding too many hogs together, when they heat and become moist, after which they are in poor condition to withstand cold.

Symptoms.—Loss of appetite, chills, short cough, quick breathing.

Treatment.—Separate sick at once from the drove; give dry quarters with abundance of dry bedding; tempt appetite with small quantities of varied food. Apply to sides of chest, enough to moisten the skin, twice daily, alcohol and turpentine equal parts; continue until skin becomes somewhat tender.

Tetanus (Lock-Jaw).—Caused by introduction into the system of the tetanus bacteria, which gains entrance through a wound.

Symptoms.—A stiffness of more or less the entire muscular system, generally most marked in the jaws, which are greatly stiffened. Eating very slow, or entirely stopped; appetite not lost.

Treatment.—Some cases recover if

carefully nursed. Give nourishing drinks, elevate trough or bucket so the patient can get its snout into the drink; give dissolved in hot water and mixed with the slop forty grains bromide of potash two or three times daily until improvement is noticed. Do not attempt to drench. Any wound which seems to be a cause should be cleansed and wet often with five per cent. solution of carbolic acid and water.

LICE.—Very commonly found upon hogs. They are introduced by new purchases or by visiting animals.

Caution.—Examine the newly purchased hog well on this point before placing with the drove. Hog lice are quite large and easily detected on clean white animals, but not readily on dark or dirty skins.

Remedy.—Wash well with soap and water, if weather is not too cold, then warm water, if weather is not too cold, then apply enough petroleum and lard, equal parts, to give the skin a complete greasing. If weather is too cold for washing, clean with stiff brush. Creolin one part to water five parts is also a safe and sure remedy. Two or more applications are necessary at intervals of four or five days to complete the job. The woodwork of pens and rubbing places must be completely whitewashed.

MANGE.—Caused by a microscopic parasite which lives in the skin at the roots of the bristles.

Symptoms.—Intense itching with redness of the skin from the irritation of rubbing. Rather rare, but very contagious.

Treatment. — Separate diseased animals; scrub them thoroughly with warm water and strong soap; apply ointment composed of lard, one pound; carbonate of potash, one ounce; flor. sulphur, two ounces; wash and re-apply every four days.

MAGGOTS.—The larvæ of the ordinary blow-fly frequently infests wounds on hogs during the summer months. Watch all wounds during hot weather; keep them wet frequently with creolin one part and water six parts, or five per cent. watery solution carbolic acid. If the maggots gain entrance to the wound, apply either above remedies freely, or ordinary turpentine with a brush or common oil can.

ROUND WORMS. — Very common in shotes and young hogs, not apparently harmful, unless in great numbers, when they cause loss of flesh. They may be exterminated by keeping the hog without food for twenty-four hours, and giving to each shote or old pig one tablespoonful of turpentine thoroughly beaten up with one egg and one-half pint of milk.

TUBERCULOSIS (CONSUMPTION). — A contagious disease common in man, cattle and not rare in the hog.

Symptoms.—Loss of flesh, cough, diarrhœa, swelling about the head and neck, which may open and discharge with little tendency to heal; death in from few weeks to months. Post mortem shows various sized tubercles, which may be situated in any part of the body, most commonly in the bowels, lungs, liver, or glands of the neck.

Causes.—Direct contagion from other hogs, but generally from feeding milk from tuberculous cows, or by eating butcher offal from such cows.

Prevention.—Care as to the source of the milk fed; if suspicious, boiling will render it safe. Do not feed butcher offal; separate suspicious hogs at once, and if satisfied they are tuberculous, kill and bury deep, or burn them. The tuberculin test can be applied to the remainder of drove, as without it it is impossible to say how many may be diseased.

WOUNDS generally heal readily in the hog if kept clean and free from maggots. The result of neglected castration wounds is sometimes serious. Have the animal clean as possible when castrated, and endeavor to keep it clean and give opportunity for abundant exercise until wound is healed. There is probably nothing better and safer to apply to wounds of the hog than creolin one part, water six parts.

TRAVEL SICKNESS.—Similar to ordinary sea-sickness in man; very common in shipping pigs by wagon.

Symptoms.—Vomiting, diarrhœa, great depression; seldom if ever fatal. May be rendered must less severe by very light feeding before shipment.

To Find the Amount of Wall Paper Required to Paper a Room

Measure the distance around the room deduct the width of each window and door, take two-thirds of result. Divide this result by the number of strips that can be cut from each roll and you have the number of rolls required. A roll is generally a foot and a half wide, 24 feet long and contains 36 square feet, or 4 square yards.

FARMERS' BULLETINS

Sent Free to Residents of the United States, by Department of Agriculture Washington, D. C., on Application.

NOTE.—Some nmmbers omitted are no longer published. Bulletins in this list will be sent free, so long as the supply lasts, to any resident of the United States, on application to his *Senator, Representative, or Delegate in Congress*, or to the Secretary of Agriculture, Washington, D. C. Because of the limited supply, applicants are urged to select only a few numbers, choosing those which are of special interest to them. Residents of foreign countries should apply to the Superintendent of Documents, Government Printing Office, Washington, D. C., who has these bulletins for sale. Price, 5 cents each to Canada, Cuba, and Mexico: 6 cents to other foreign countries.

22. The Feeding of Farm Animals.
27. Flax for Seed and Fiber.
28. Weeds: And How to Kill Them.
30. Grape Diseases on the Pacific Coast.
34. Meats. Composition and Cooking.
35. Potato Culture.
36. Cotton Seed and Its Products.
44. Commercial Fertilizers.
48. The Manuring of Cotton.
51. Standard Varieties of Chickens.
52. The Sugar Beet.
54. Some Common Birds.
55. The Dairy Herd.
61. Asparagus Culture.
62. Marketiug Farm Prodnce
64. Ducks and Geese.
77. The Liming of Soils.
81. Corn Culture in the South.
85. Fish as Food.
86. Thirty Poisonous Plants.
88. Alkali Lands.
91. Potato Diseases and Treatment.
99. Insect Enemies of Shade Trees.
101. Millets.
104. Notes on Frost.
106. Breeds of Dairy Cattle.
113. The Apple and How to Grow It.
118. Grape Growing in the South.
121. Beans, Peas, and Other Legumes as Food.
126. Suggestions for Farm Buildings.
127. Important Insecticides.
128. Eggs and Their Uses as Food.
131. Tests for Detection of Oleomargarine.
134 Tree Planting in Rural School Grounds.
137. The Angora Goat.
138. Irrigation in Field and Garden.
139. Emmer: a Grain for the Semi-arid Regions.
140. Pineapple Growing.
150. Clearing New Land.
152. Scabies in Cattle.
154. The Home Fruit Garden
156. The Home Vineyard.
157. The Propagation of Plants.
158. How to Build Irrigation Ditches.
164. Rape as a Forage Crop
166. Cheese Making on the Farm.
167. Cassava.
170. Principles of Horse Feeding.
172. Scale Insects and Mites on Citrus Trees.
173. Primer of Forestry.
174. Broom Corn.
175. Home Manufacture of Grape Juice.
176. Cranberry Culture.
177. Squab Raising.
178. Insects Injurious in Cranberry Culture.
179. Horseshoeing.
181. Pruning.
182. Poultry as Food.
183. Meat on the Farm.
185. Beautifying the Home Grounds.
187. Drainage of Farm Lands.
188. Weeds Used in Medicine.
192. Barnyard Manure.
194. Alfalfa Seed.
195. Annual Flowering Plants.
198. Strawberries.
200. Turkeys.
201. The Cream Separator on Western Farms.
203. Canned Fruits, Preserves and Jellies.
204. The Cultivation of Mushrooms.
205. Pig Management.
206. Milk Fever and Its Treatment.
213. Raspberries
218. The School Garden.
220. Tomatoes.
221. Fungous Diseases of the Cranberry.
224. Canadian Field Peas.
228. Forest Planting and Farm Management.
229. Production of Good Seed Corn.
231. Cucumber and Melon Diseases.
232. Okra: Its Culture and Uses.
234. The Gninea Fowl.
236. Incubation and Incubators.
238. Citrus Fruit Growing in the Gulf States.
239. The Corrosion of Fence Wire.
241. Butter Making on the Farm.
242. An Example of Model Farming.
243. Fungicides and Their Use.
245. Renovation of Worn-out Soils.
246. Saccharine Sorghums.
248. The Lawn.
249. Cereal Breakfast Foods.
250. Wheat Smut and Loose Smut of Oats.
252. Maple Sugar and Syrup.
253. The Germination of Seed Corn.
254. Cucnmbers.
255. The Home Vegetable Garden.
256. Preparation of Vegetables for the Table.
257. Soil Fertility.
260. Seed of Red Clover and Its Impurities.
263. Information for Beginners in Irrigation.
264. The Brown-Tail Moth.
266. Management of Soils to Conserve Moisture.
269. Industrial Alcohol: Uses and Statistics.
270. Modern Conveniences for the Farm Home.
271. Forage Crop Practices in the Northwest.
272. A Successful Hog and Seed-Corn Farm.
274. Flax Culture.
275. The Gypsy Moth.
277. Alcohol and Gasoline in Farm Engines.
278. Leguminous Crops for Green Manuring.
279. A Method of Eradicating Johnson Grass.
280. A Profitable Tenant Dairy Farm.
282. Celery.
284. Enemies of the Grape East of the Rockies.
286. Cotton Seed and Cotton-Seed Meal.
287. Poultry Management.
288. Non-saccharine Sorghums.
289. Beans.
291. Evaporation of Apples.
292. Cost of Filling Silos.
293. Use of Fruit as Food.
295. Potatoes and Other Root Crops as Food.
298. Food Value of Corn and Corn Products.

299. Diversified Farming.
301. Home-Grown Tea.
302. Sea Island Cotton.
303. Corn Harvesting Machiuery.
304. Growing aud Curing Hops.
306. Dodder in Relation to Farm Seeds.
307. Roselle: Its Culture and Uses.
310. A Successful Alabama Diversification Farm.
311. Saud-Clay and Burut-Clay Roads.
312. A Successful Southern Hay Farm.
313. Harvesting and Storing Corn.
318. Cowpeas.
321. The Use of the Split-Log Drag on Roads
322. Milo as a Dry-Land Graiu Crop.
324. Sweet Potatoes.
325. Small Farms iu the Corn Belt.
326. Building up a Cotton Plantation.
328. Silver Fox Farming.
330. Deer Farming in the United States.
331. Forage Crops for Hogs in Kausas
332. Nuts and Their Uses as Food.
333. Cotton Wilt.
337. New England Dairy Farms.
338. Macadam Roads.
339. Alfalfa.
341. The Basket Willow.
344. The Boll Weevil Problem.
345. Some Commou Disiufectants.
346. The Computation of Rations.
347. The Repair of Farm Equipment.
348. Bacteria in Milk.
349. The Dairy Industry in the South.
350. The Dehorning of Cattle.
351. The Tuherculiu Test of Cattle.
354. Onion Culture.
355. A Successful Poultry and Dairy Farm.
357. Methods of Poultry Management.
358. Primer of Forestry. Part II.
359. Cauuiug Vegetables iu the Home.
361. Meadow Fescue: Its Culture and Uses.
362. Conditions Affectiug the Value of Hay.
363. The Use of Milk as Food.
364. A Profitable Cotton Farm.
365. Northern Potato-Growiug Sections.
367. Lightning and Lightning Conductors.
368. Bindweed, or Wild Moruiug-glory.
369. How to Destroy Rats.
370. Replauuiug a Farm for Profit.
371. Drainage of Irrigated Lands.
372. Soy Beaus.
373. Irrigation of Alfalfa.
375. Care of Food in the Home.
377. Harmfuluess of Headache Mixtures.
378. Methods of Extermiuating Texas-fever Tick.
379. Hog Cholera.
380. The Loco-weed Disease.
382. The Adulteration of Forage-plant Seeds.
383. How to Destroy Euglish Sparrows.
385. Boys' and Girls' Agricultural Clubs.
386. Potato Cultnre on Farms of the West.
387. Preservative Treatment of Timbers.
389. Bread and Bread Making.
390. Pheasant Raising in the United States.
391. Economical Use of Meat in the Home.
392. Irrigation of Sugar Beets.
393. Habit-formiug Ageuts.
394. Windmills iu Irrigation.
395. Sixty-day and Kherson Oats.
396. The Muskrat.
398. Use of Commercial Fertilizers in the South.
399. Irrigation of Grain.
400. Profitable Corn-plauting Method.
401. Protection of Orchards from Frosts.
402. Canada Bluegrass; Its Culture and Uses.
403. Constructiou of Coucrete Feuce Posts.
404. Irrigstion of Orchards.
406. Soil Conservation.
407. The Potato as a Truck Crop.
408. School Exercises iu Plant Productiou.
409. School Lessons on Corn.
410. Potato Culls as a Source of Alcohol.
411. Feeding Hogs in the South.
413. The Care of Milk aud Its Use.
414. Corn Cultivation.
415. Seed Corn.
417. Rice Culture.
420. Oats: Distributiou and Uses.
421. Control of Blowing Soils.
422. Demonstration Work ou Southeru Farms.
423. Forest Nurseries for Schools.
424. Oats: Growing the Crop.
426. Canning Peaches ou the Farm.
427. Barley Culture iu the Southern States.
428. Testing Farm Seeds.
429. Industrial Alcohol: Mannfacture.
431. The Peauut.
432. How a City Family Mauaged a Farm.
433. Cahhage.
434. Production of Oniou Seed and Sets.
436. Winter Oats for the South.
437. A System of Tenant Farmiug.
438. Hog Houses.
439. Authrax.
440. Spraying Peaches.
441. Lespedeza, or Japan Clover.
442. The Treatment of Bee Diseases.
443. Barley: Growing the Crop.
444. Remedies Against Mosquitoes.
445. Marketiug Eggs Throngh the Creamery.
446. The Choice of Crops for Alkali Land.
447. Bees.
448. Better Grain-Sorghum Crops.
449. Rabies or Hydrophohia.
450. Some Facts Ahout Malaria.
452. Capons and Capouizing.
453. Dauger of Spread of Gypsy aud Brown-Tail Moths.
454. A Successful New York Farm.
455. Red Clover.
456. Our Grosbeaks aud Their Value.
458. The Best Two Sweet Sorghums.
459. House Flies.
460. Frsmes as a Factor in Truck Growing.
461. The Use of Coucrete on the Farm.
462. The Utilization of Logged-Off Land.
463. The Sauitary Privy.
464. The Eradicatiou of Quack-Grass.
466. Winter Emmer.
467. Chestnut Bark Disease.
468. Forestry in Nature Study.
470. Game Laws.
471. Grape Propagation, Pruuing, Traiuing.
472. Farmiug in Central New Jersey.
474. Paint ou the Farm.
475. Ice Houses.
476. Dying Pine in Southern States.
477. Sorghum Sirup Manufacture.
478. Typhoid Fever.
480. Disinfecting Stables.
481. Concrete on the Live-Stock Farm.
482. How to Grow Pears.
483. Thornless Prickly Pears.
484. Spotted Fever.
485. Sweet Clover.
487. Cheese in the Diet.
488. Diseases of Cahhage, etc.
489. Two Imported Plant Diseases.
490. Bacteria in Milk.
492. Fungous Enemies of the Apple.
493. English Sparrow Pest.
494. Lawn Soils and Lawns.
495. Alfslfa Seed Productiou.
496. Raising Hares and Rahbits.
498. Texas-fever Tick.
500. Control of the Boll Weevil.
501. Cotton Improvement.
502. Timothy in the Northwest.
503. Comb Honey.

The Fort Recovery Tribune-Journal

The Tribune-Journal has the **Largest Sworn Circulation of any Newspaper Published in Mercer County.** Subscription price $1.00 per year.

The job printing department of the Tribune-Journal is one of the largest and best equipped in western Ohio. Get our prices on printing.

Emmet Mannix, Publisher

Ft. Recovery **Ohio**

NEWS

Every happening of the county chronicled in a newsy way and printed so that it can be read.

Special attention to all Court House news each week—Commissioner proceedings, Real Estate Transfers, Probate and Common Pleas Court doings.

One Dollar Per Year

The Celina Democrat

PRINTERS :: PUBLISHERS

218 S. Main St., CELINA, OHIO

NOTE—A good country correspondent wanted in every neighborhood where we are not represented. Write us for particulars.

The best of Everything in

Furniture, Rugs and Draperies

FOR THE LEAST AT

The Celina Furn. Co.

CLYDE SPRIGGS, Pres. A. F. HAMBURGER, Sec.

Home of the Famous McDougall Cabinets

CELINA :: :: :: OHIO

Real Estate

FARMS
Bought---Sold---Traded

Business Propositions
of all kinds. I Make Necessary
Arrangements for Money.

Fire---Tornado---Auto
INSURANCE

If you want a Farm, a Home,
a Business, or Insurance, See

W. O. Borman

Feldheiser Bldg. CELINA, OHIO

KMAN